



BIG IN SMALL THINGS

Modeller 2013

Virtuosic, playful, many-sided!

 H0  N  Z





Symbolism

Track gauge

 HO	1:87 16,5 mm
 TT	1:120 12 mm
 N	1:160 9 mm
 Z	1:220 6,5 mm



Programm

	Car System
	Fair
	Model Layout Construction

Topics

	Regio
	Farm
	Camping

Packaging

	Blister Pack
	Bag closing card
	Power Dispenser

Periods

I	Period I	1880 – 1920
II	Period II	1921 – 1945
III	Period III	1946 – 1977
IV	Period IV	1978 – 1985
V	Period V	1986 – 2006
VI	Period VI	2007 – today

Features

	Truck-rail roll-on/roll-off system
	incl. Engine
	Patinated model
	Lasercut model
	Die Cast-Model
	New items 2012
	Bonus point

Only those who change stay true to themselves

As any true model maker knows: it's never truly finished! Everything changes, is expanded, improved or radically redesigned. We like it like that. After all only your suggestions, your creativity and your inventiveness helps us to improve, making the world of FALLER bigger, more versatile and more realistic.

So look forward to our new catalogue with true to detail stations, dainty small businesses, dizzying climbing walls and the new, exciting Car System Digital. And of course lots and lots more. FALLER is and remains...

BIG IN SMALL THINGS

The **FALLER miniature worlds** offer great insights into our world. Enter into a dialogue with the FALLER pros at our **open workshop**.



Fantasy and creativity meet technology and emotion

For remodelers

Big changes start in your head. For 60 years great worlds have been created on a small scale with FALLER now — at first through the imagination of our model making pros and finally the creativity of our many loyal FALLER fans. **Become one of the many virtuosos, the playful and all-rounders bringing the FALLER world to life anew each and every day** — always distinct, always surprising. Work at your own pace and make your quite personal touch a reality! Whether it's a station or stop station, country road or motorway, refinery or traditional workshop — you're the source of creativity for your set or your diorama.

And whether implementing your personal world requires something tall, flat, wet, rocky, green, colourful, moving or simply something incredibly exciting — you will surely find it inside the new FALLER catalogue. Don't miss seeing us at one of the many expos or the open workshop of our Miniature Worlds in Gutenbach.

Stay creative. In this spirit, enjoy! Your FALLER Team

Working away: **The small business** eliminates idleness on your set. — starts on pg. 56



Experience a new dimension of model making. Digitally control all movement and fascinating lighting and sound effects!

For virtuosos

Not just for the pros! As a keen builder you want everything to be under control – from building models, decorating your set to controlling all movement and technical effects. **After all, this is what truly brings your set to life.**

The FALLER **digital control technology** allows you to perfectly intervene with what's taking place. Whether it's steering your vehicles, starting your carnival world or causing big bangs and flashes – our control modules make you the director and bring everything to life with high precision.

Lighting effects flickering flames, carnival lights, radar traps ... mini lighting effects bring any model to life! –starts on pg. 431





Life is movement! Add realism beyond comparison and dynamics to your set with FALLER Car System Digital. – starts on pg. 332



Anything is possible

For all-rounders

It all starts with an idea. Fascinating buildings are created by people who aren't afraid to break the mould. People with visions – and the overwhelming urge to bring them to life. Make your own personal vision a reality. Be brave and strike a new path. Our team will gladly support you in solving unsolvable issues. There's surely something at our workshops and seminars to also drive your vision a crucial step ahead.



Fine! Delicate laser cut wooden architecture – pg. 163

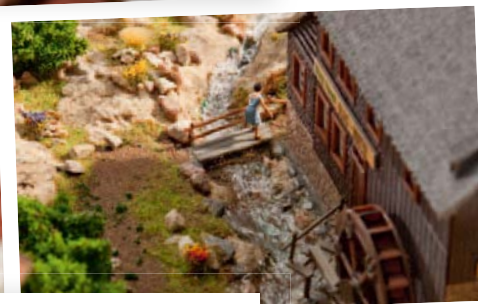

Refreshing! A burbling mountain stream with turning mill wheel – pg. 420



LAYOUT BUILDING WORKSHOPS IN GÜTENBACH

FALLER models generate enthusiasm across generations. Our workshops provide the optimal support for making your creative ideas a reality. Our layout specialists will offer their entire expertise in three day condensed seminars and bring you up to speed on layout design and Car System. Visit **www.faller.de** for the regular schedule or phone us at: **+49(0)7723/651-0.**

CREATIVITY AND IMAGINATION



For real? Achieve great effects with little details — pg. 360

Excitement for big and small

For the playful



Creativity wins! Realise your ideas with FALLER. No matter what your goals are – traditional model making, gift ideas, architecture – with FALLER you will surely achieve them.



Model making means team work. At the beginning there's the idea, but enthusiasm and skill little by little create an entire world. That's what's contagious. The first time the signals turns to green and the joint creation comes to life, that's when grown men turn into little kids and the little one into an experienced engine driver.



Great rewards. Valuable prizes.

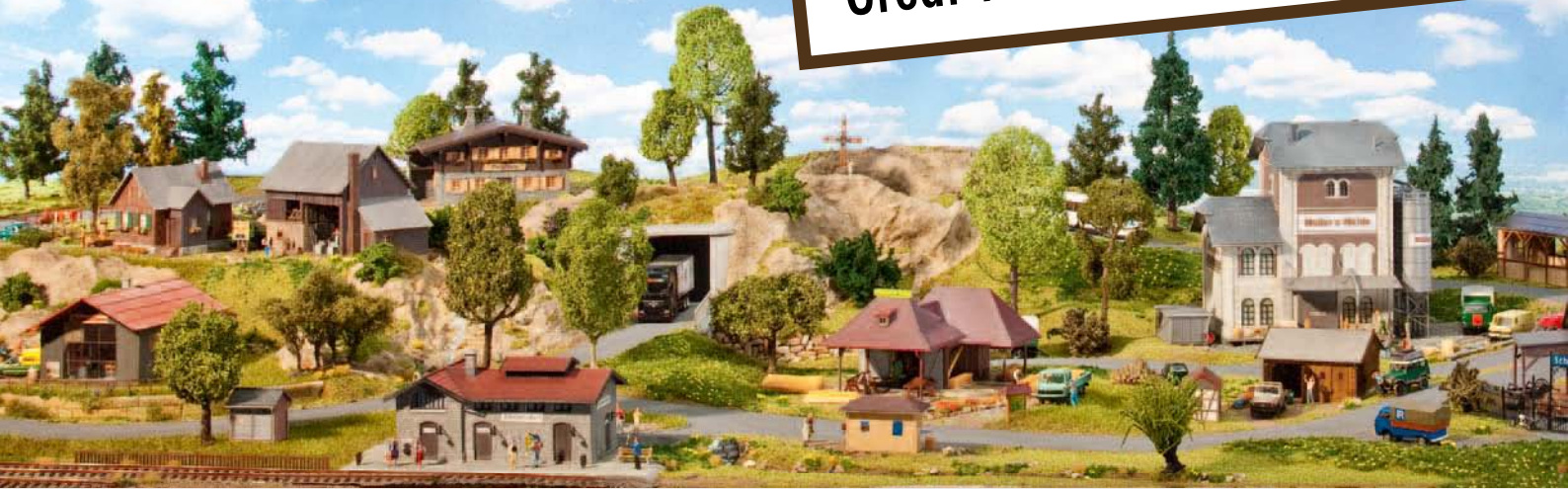

Collect and win

Bonus points with a true added value – in two ways!

It's simple! This year select FALLER products will have bonus points to collect. Use the bonus points to receive attractive bonuses from us and win great prizes.

And the best part is – not only you will benefit, but also patients at »Katharinenhöhe« near Furtwangen. The treatment centre in the Black Forest attends to children with heart conditions and cancer along with their families. For each bonus booklet submitted FALLER will donate 5.- € to the clinic, every year providing valuable support to more than 500 children and their families to better manage living with the impact of their illness.

Bonus points are featured on packaging in form of the »Katharinenhöhe« logo. So join in! Glue, collect, benefit, and do something good for yourself and others. It's well worth it – in two ways!

To learn more about the campaign and our work with »Katharinenhöhe« visit www.faller.de for detailed information.

This »Katharinenhöhe« symbols will now be featured on select new FALLER products. Collect bonus points, add to the bonus booklet* and send to FALLER to receive great bonuses for your points and win prizes.



»Katharinenhöhe« near Furtwangen in the Black Forest is a family-oriented therapy centre. For more than 25 years it has been working to not only provide children and youth with support after serious cancer or heart treatment, but also to make it easier for the entire family to deal with the aftermath of the disease. For more information please visit www.katharinenhoehe.de



Wieder aufleben!







Katharinenhöhe

gemeinnützige GmbH

Rehabilitationsklinik
für Kinder mit ihren Familien
und für junge Menschen



»There's much to be discovered.«
Marlene F., Sales

	H0 selection	10 – 215
	Country specific models	216 – 227
	N selection	228 – 291
	Z selection	292 – 305
	Fair	306 – 333
	Car System	334 – 359
	Model Layout Construction	360 – 439
	Our brands	440 – 441
	Interesting information	442 – 445
	Index	446 – 448



»Let yourself be inspired!«
Harald K., Marketing



H0 selection

It comes down to 16.5 millimetres. The H0 track is a classic and bestseller in one ...





RAILWAY STATIONS, RAILWAY BUILDINGS	12 – 55
TRADE, BUSINESS, INDUSTRY	56 – 88
THE TOWN, THE VILLAGE	89 – 175
SCENIC MODELLING	176 – 197
MINIATURE FIGURES	198 – 207
HOBBY SELECTION	208 – 210
CLASSICS-PROGRAM	211 – 213
COUNTRY SPECIFIC MODELS	214 – 225



Hello Travellers

My new urban station will be the highlight of the model set. I want it to be intriguingly animated, friendly and bright – the right welcome for my trains and with lots of room for rail travellers. Farewell to bleak waiting time. On spur tracks I can watch freight service, and once the trains really start moving they pass by all types of signal towers, trackside shanties and sheds until at last we're in the country.

110121



»Volgelsheim« Station

Original replica of the train station located in the Alsace region, but can be used worldwide due to its construction. Large-volume building in sand stone construction with floor-level entrance and exit doors and laterally adjoining waiting room. The colour scheme of the wall structure is realized true to life with an elaborate printing technique. The separate side building in the same colour scheme serves as a sanitary building.

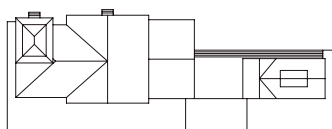

595 x 217 x 216 mm





The gem among railway stations

in Alsace-Lorraine: Volgelsheim is now one of the last fully preserved railway stations in the Alsace. The Prussian style construction shows typical features of the former railway station buildings. The keep-style clock tower with four roof slopes is abutted staircase-style by two additional buildings: a two-story station building which housed the station master's quarters in the upper floor, and a single-story annex used as an office. The WC building with the lamp storage room is detached.

Today the Volgelsheim railway station houses various collections and interesting exhibits about »Alsation Railway« and is the starting point of excursions by historical steam locomotives and carriages with open platforms.

More information: www.touristenbahn-elsass.de







110111



»Neustadt/Weinstraße« Railway station

Original reproduction of the city railway station built around the turn of the century, with detailed, abundant interior furnishings, opening portal doors, decoration parts and interesting internal lighting effects (not enclosed). Assembling the model is considerably simplified in that the various blocks of the building aisles are separately assembled and then joined to form the entire building.

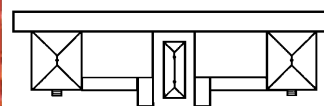
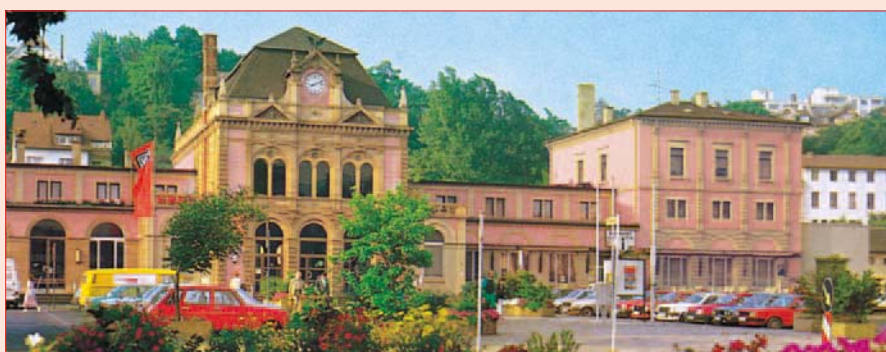

900 x 284 x 280 mm



110123



»Warthausen« Station

The Warthausen station features a two and a half storey station building with hipped pitch roof. The ground floor with arched windows is made of crimson brick and an ornamental wall layer tran-

sitions to the projecting first floor with clapboard siding. The perfect match for small towns and rural model railway scenes.

The Warthausen railway station on the Upper Swabian Öchslebahn was converted to the Knopf & Knopf museum in 1999.

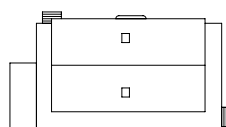

295 x 157,5 x 163 mm



151086 Tourists



150501 Travellers I



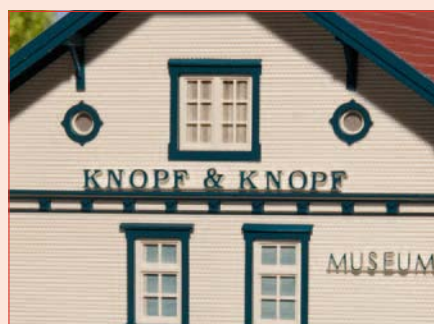

130909



»Knopf & Knopf« Museum

Original model of the Knopf & Knopf museum in Warthausen. Two one-storey brick annexes were added to the gable walls of the former railway building, which are now used as the foyer and

additional exhibition area. The upper storeys of the two and a half storey building are shingle clad and all the decorative friesian, fascia, roofing and window trim are colour coordinated. Illuminated external advertising and an oversized button atop the hipped roof (motorizable) indicate the new purpose of the house over a long distance.

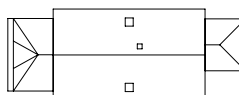

314 x 121 x 171 mm



110124



»Öhringen« Station

150 year anniversary of the Hohenlohe railway – and we're joining in the celebrations. Traditional railway building in the style of Öhringen central station. Well-balanced design language and front arrangement of the three-storey building

through use of storey cornices, pilaster and even rows of windows.

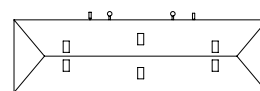

335 x 112 x 180 mm



110122



»Sonnheide« Station

A classic provincial town railway station in brick construction with a platform. Due to its neutral colour it can be installed regardless of region. The gable ends are fitted with a different window front and luxurious decoration.

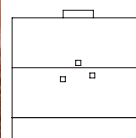

175 x 172 x 170 mm



110095



»Sonnefeld« Wayside station

Clinker-built construction with integrated waiting room and platform (without roofing).

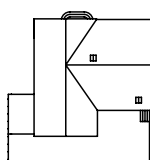

199 x 191 x 98 mm



110113



»Bonn« Station

Many accessories which realistically enliven the appearance of the station such as: route indicators, loudspeakers, clocks, wastepaper bins, train-formation indication boards, benches, timetable boards, illuminated kiosk, luggage lockers,

ticket offices and various advertising signs. Particularly interesting effects result by illuminating the centre reception building. The kiosk and ticket office here can also be illuminated. The intermediate and corner buildings can also be illuminated. Setting up this large model is significantly facilitated by the fact that the five building complexes are individually

assembled and are then only arranged to form the complete model.

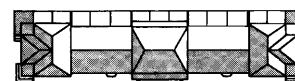

700 x 160 x 130 mm

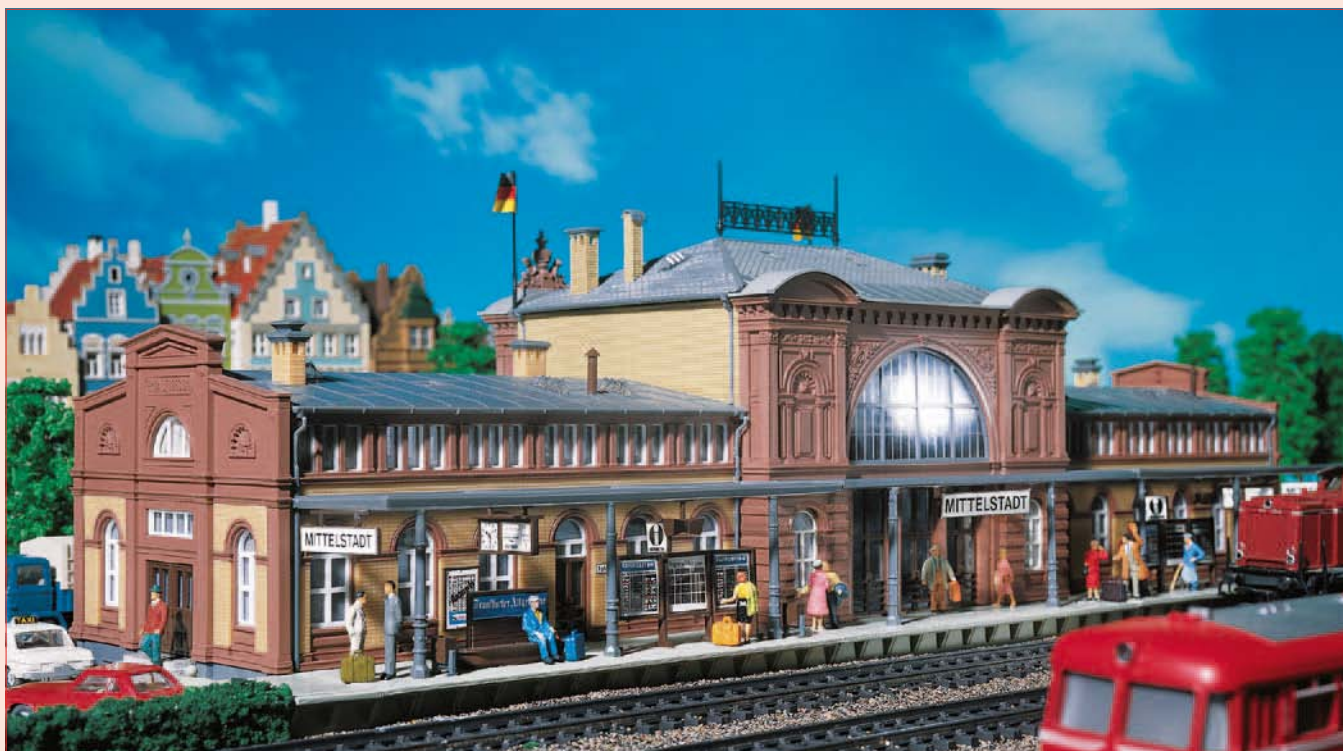

110115



»Mittelstadt« Station

A classic urban station with richly decorated facades, spacious entrance hall and many decorative accessories for the interior and around the building.

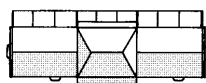

446 x 160 x 130 mm



110116



»Schwarzburg« Station

The railway station »Schwarzburg« built around 1900 is the attraction of any model installation. With half-timber construction, open, roofed shelter platform, richly structured hip roof and attached goods shed.

With many carefully designed details – thus, the waiting room is completely equipped, the doors can be opened and many beautiful accessories for the building are contained in the construction kit.

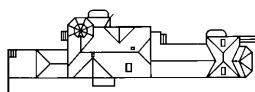

550 x 185 x 230 mm



110114



»Trossingen« Station

Replica of the original »Trossingen« station in Tuttlingen county as it has existed since about 1898. A half-timbered style construction with wooden lags in the attic, masoned ground floor, attached freight shed with loading ramps and attached

tower in the entrance area. An updated version of the station is still standing today.

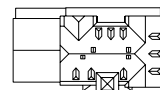

360 x 190 x 245 mm





110096

»Klingenberg« Station

Typical standard train station in clinker construction, with walled base and window shutters. Material mix of coloured plastic, wood, and special cardboard parts. The adjoining freight shed is panelled with varnished genuine wood parts. Stairs, doors, and the loading ramp are also made of natural wood.

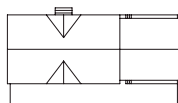

246 x 140 x 150 mm



110099

»Waldbrunn« Station

Typical provincial-town brick station, with roofed platform in cast iron construction. For extension the platforms art. 120204 are suitable.

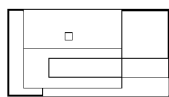

240 x 125 x 135 mm

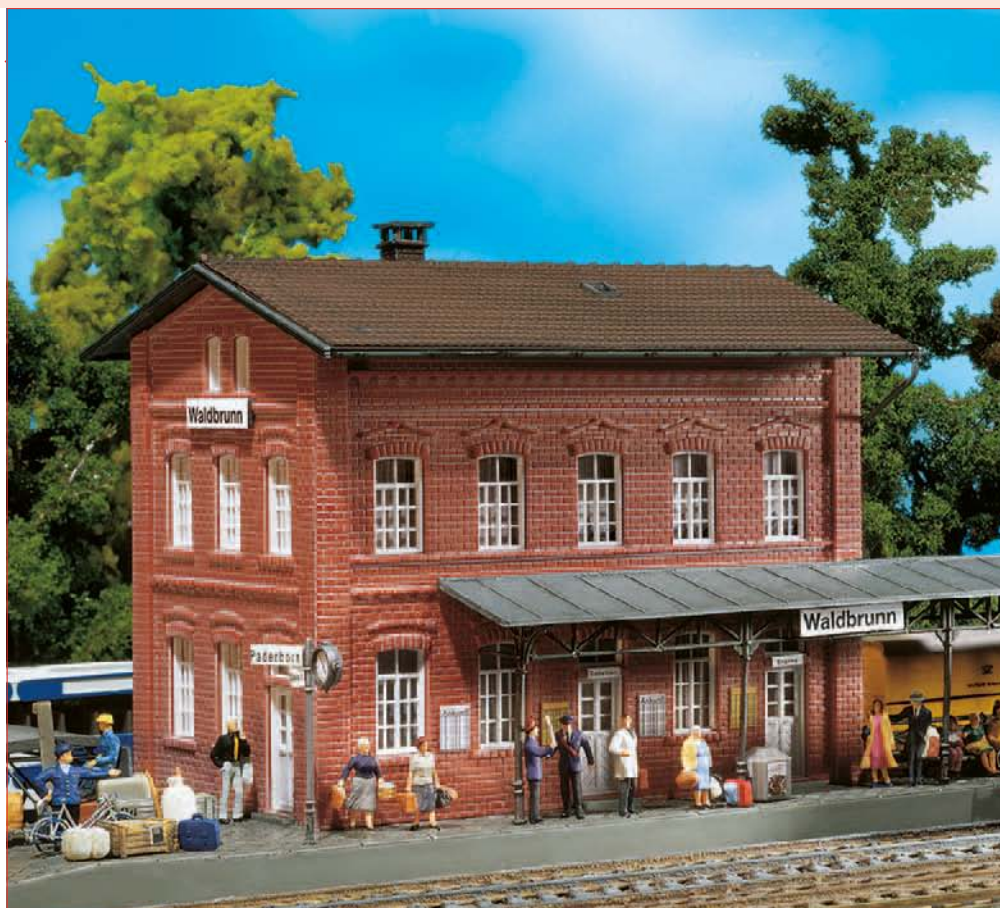



110107



»Güglingen« Station

Attached freight station, covered waiting room and separate utility building.

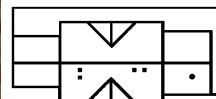

Railway station: 308 x 140 x 142 mm

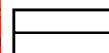

Sanitary building: 151 x 77 x 75 mm



110088



»Altoberndorf« Wayside station

Rural stone construction railway stop with pitched roof and platform.

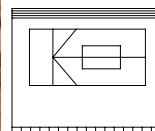

188 x 155 x 87 mm



110087



»Hellengerst« Wayside station

Laser cut model of the Hellengerst railway station atop concrete footing. Stained wooden parts gives the simple rectangular building with pitched awning its country impression.

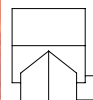

86 x 83 x 55 mm



110097



»Blumenfeld« Wayside stop
with built-on goods shed.

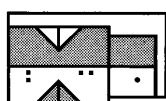

250 x 140 x 120 mm

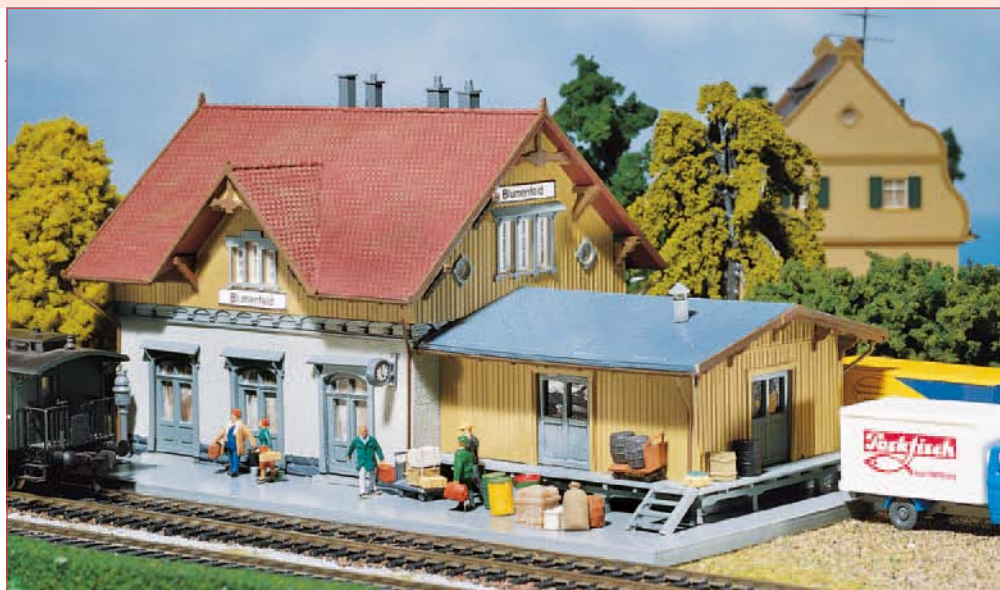

110092



»Zindelstein« Wayside stop
A typical country station.



202 x 102 x 75 mm



110091



»Hintertupfingen« Wayside stop
with glass-roofed vestibule and station
clock; especially suitable for small layouts
and branch lines.



121 x 78 x 49 mm

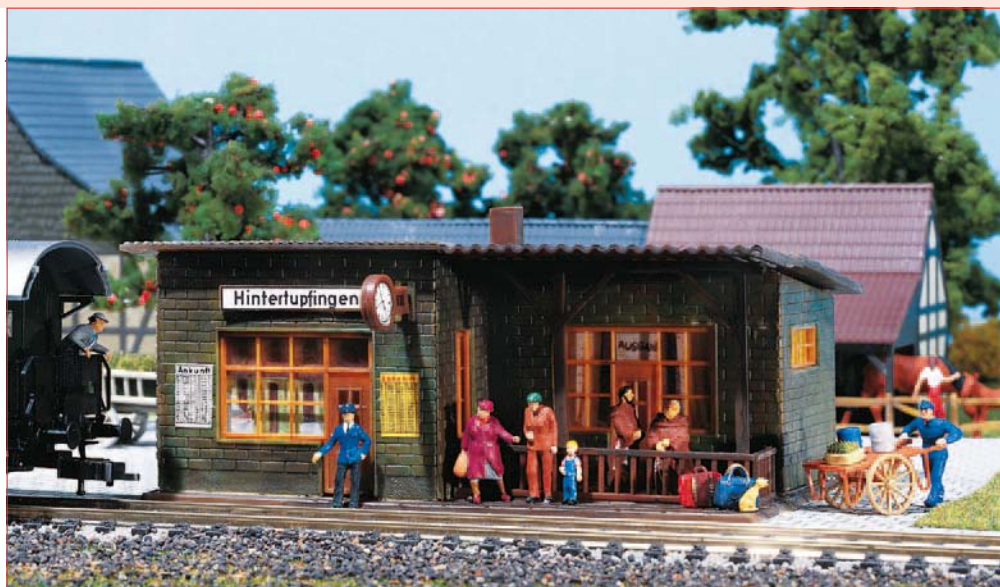



120200

**Platform with drive**

With the built-in drive mechanism, the figures on the platform are able to move about. 6 figures and drive mechanism (12–16 V, AC voltage) are included. Extendable with platform 120201 (without drive mechanism). Suitable for Märklin C-rail and all other rail types. Illumination with strip light strip 180654.

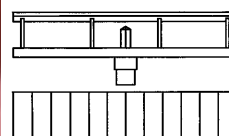

375 x 76 x 74 mm



180654

**2 LED bar spotlights, warm white**

with 5 LEDs each. Ready for connection to 12 – 16 V AC/DC. Length 2 x 180 mm. The connections using enamelled copper wires on both sides allow to divide or shorten the bars one time.

In AC voltage mode you need rectifier 180633 for flicker-free operation.

180 mm (2 x)

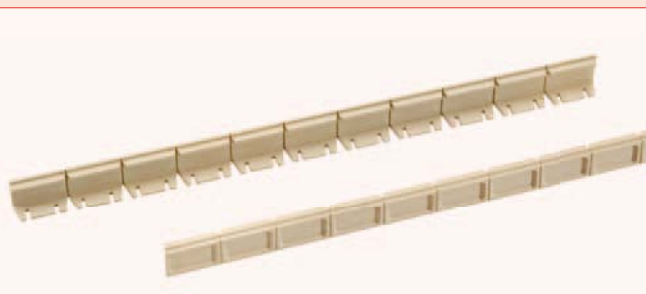

120205

**Flexible platform edges**

Platforms in all widths can be created straight or radial with these flexible ICE-platform edges. To fill the platform areas, use the footpath sheets 180537, the wall plate 170600, or spackle the area and paint it with grey roadway paint 180506 + 180507.

1440 x 8 x 13 mm



120193

**ICE platforms**

2 pieces, modern design, with a glazed waiting room, benches, waste paper baskets and information boards. Optionally extendable. Can be illuminated with light bar 180654.

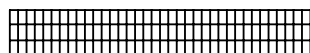

634 x 94 x 63 mm



120201

**Platform**

Can be combined with platform 120200. Can be used for Märklin track C and all other track types. Illumination with light bar 180654.

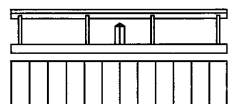

375 x 76 x 74 mm



120181

**Platform**

Covered platform with passenger exit. For all track types. Illumination with light bar 180654.

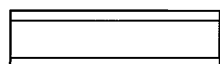

338 x 92 x 84 mm



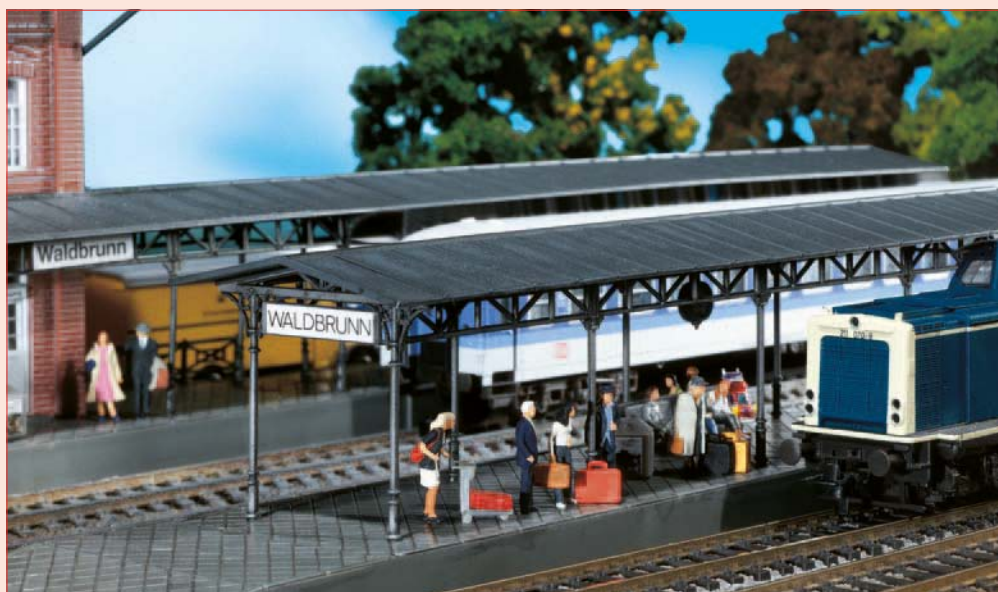

120204

**2 Covered Platforms**

Its cast-iron construction harmonizes with station »Waldbrunn«, art. 110099.

Clock and train target indicator. It can be extended to fit requirements.

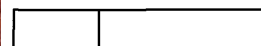

358 x 55 x 62 mm (2 x)



120191

**Platforms**

2 pieces, suitable for the railway stations 110113 »Bonn« and 110115 »Mittelstadt« and for the train shed 120180. For all track types. Can be illuminated with 1 light bar of 120183 or 180654 each.

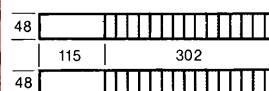
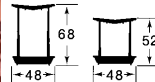
Variationen

417 x 48 x 52/68 mm



120203

**Platform extension**

Without roofing, for extension of platform 120191, with roofed platform exit. For all track types.

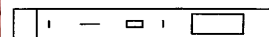
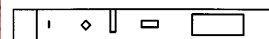

418 x 48 x 67 mm

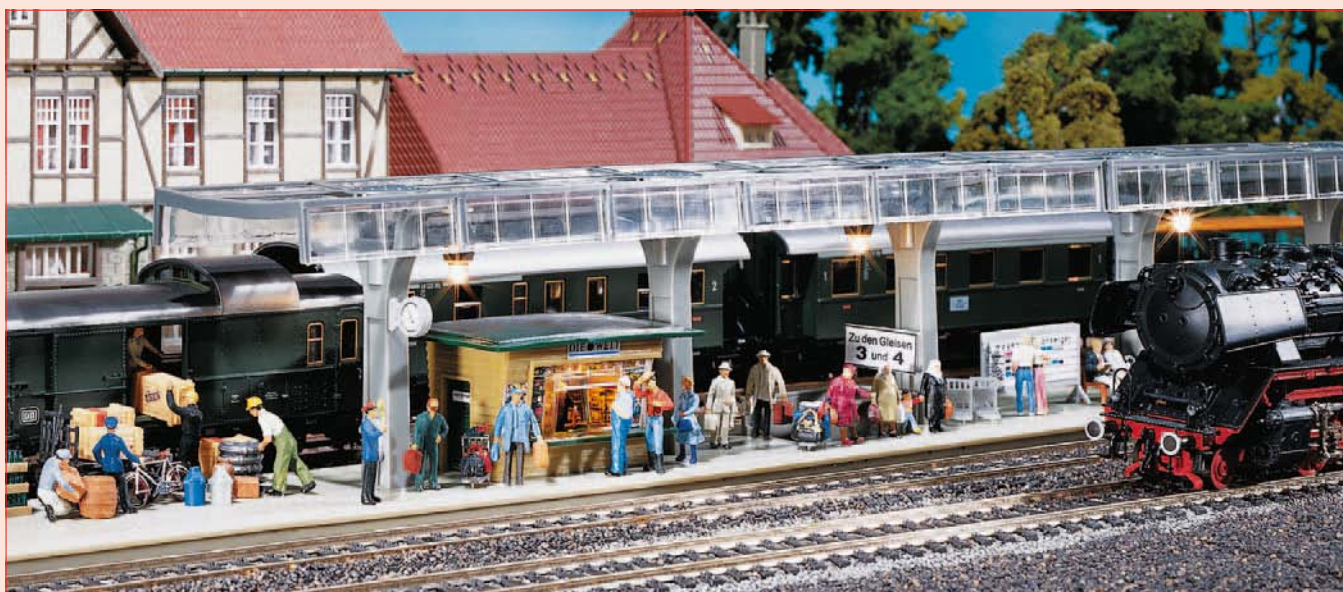

120188

**Platform with kiosk**

Glass covered platform with kiosk, benches, advertising boards etc. 2 platform extension pieces.

Can be illuminated with 1 light bar 120183 or 180654. For all track types.

120187

**Platform (not shown)**

Model as 120188, but without decorative accents. Illuminate with 1 batten light fitting 120183 or 180654.

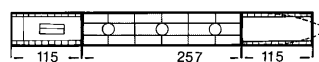

487 x 53 x 75 mm

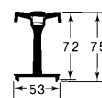

120233

**Train target indicator**

Those swivelling indicator panels pointed the attention to the incoming or outgoing trains. With matching benches. In Germany that old design was popularly called »supple-jack«.



13 x 6 x 35 mm



151002 Railway personnel I

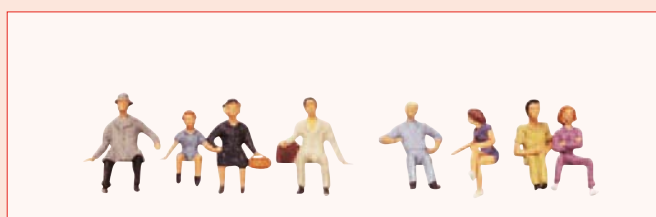

150701 Sitting persons I



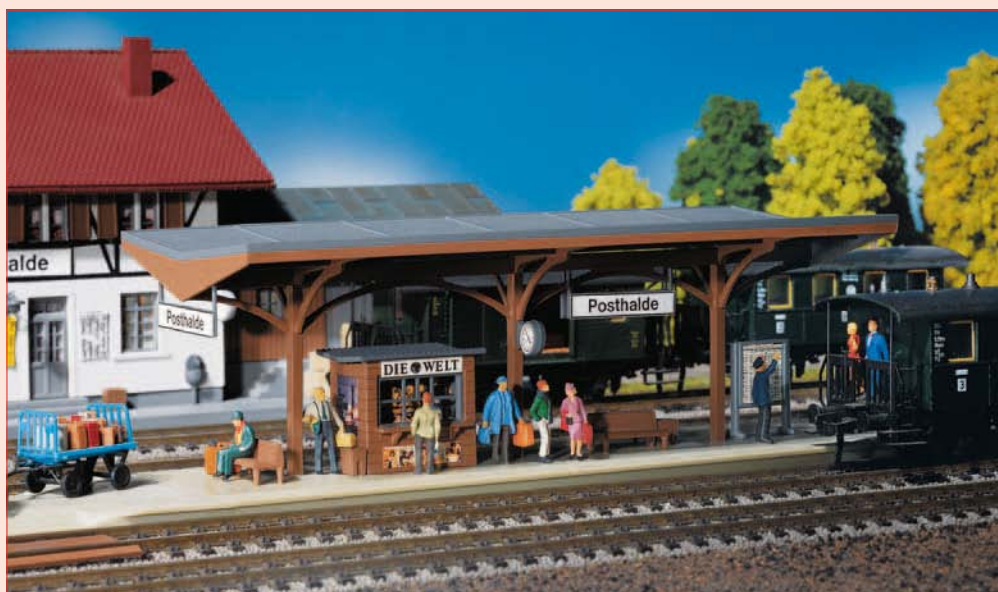

120189

**Covered platform**

with accessories. Platform extension with track lowering. For all track types. Illumination with strip light bar 180654.

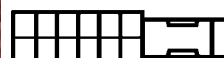

295 x 72 x 64 mm



120192

**Platform**

Covered platform with 2 extension pieces. For all track types. Illumination with strip light bar 180654.



454 x 48 x 67 mm



120487

**Steel bridge**

2-rail, with support columns. Suitable for C-rail and all other rail types.

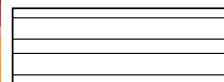

358 x 134 x 97 mm



120199



Platform width: 37,5 mm
Clearance: 82 mm
Space between centre of tracks: 77,5 mm

Covered platform

Sophisticated, spacious covered platform. Passage width suitable for 3-track traffic with C track and all other track types. Catenary operation possible. Can be constructed in tandem or side by side multiple times. Can be illuminated with light bar 180654.

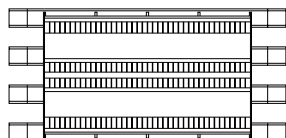

564 x 270 x 195 mm

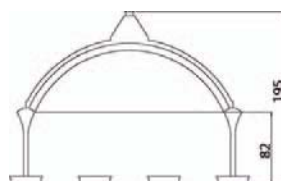

120197

**Platform extension**

Without roofing, for extension of the platforms of covered platform 120199. For all track types.



486 x 38 x 67 mm



120180

**Train shed**

According to the style and size the FALLER models 110113 and 110115 can be recommended. Steam and catenary operation possible. Passage width can be varied so that the covered platform can be run through double-track with all standard track systems.

The roof is only clipped on and can be removed if necessary. Can be illuminated with 1 light bar 120183 or 180654.

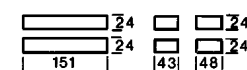
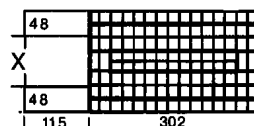

417 x 178 x 122 mm



120186

**Platform decorations**

The package contains various billboards, timetables, benches, waste baskets, clocks and train target indicators. To go with the covered platform 120199.



120110



»Neustadt/Weinstraße« Platform bridge

Faithful reproduction of the original footbridge built in Neustadt, to go with FALLER station »Neustadt/Weinstraße« 110111. Present-day steel and glass construction with two covered stairways, bridge spanning two tracks and two annexed elevator towers (without func-

tion). The width of both rising and descending flights of stairs annexed to the bridge can be modified according to a module to match any type of track. Several units can be built side by side. Suitable for catenary operation. Without platforms. Can be used with any type of FALLER platform.

Clearance: 83 mm

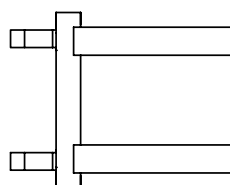

320 x 240 x 126 mm

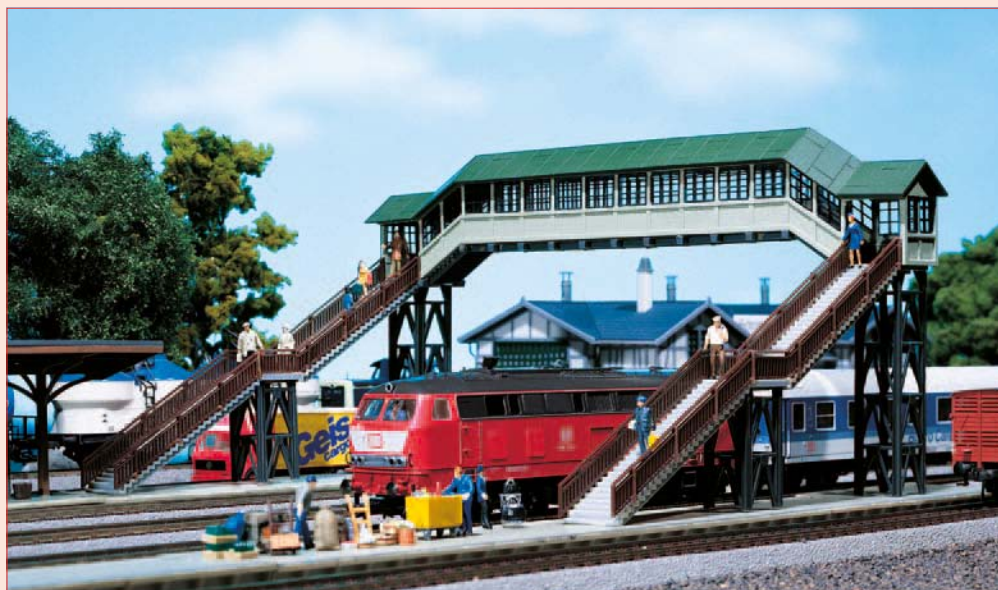

120198

**Covered footbridge**

with open staircases and covered, closed overhead walkway. Can be assembled in various shapes. Up to 4 rails spanning.

Clearance: 94 mm

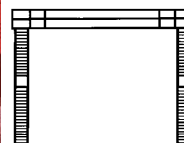

273 x 195 x 138 mm

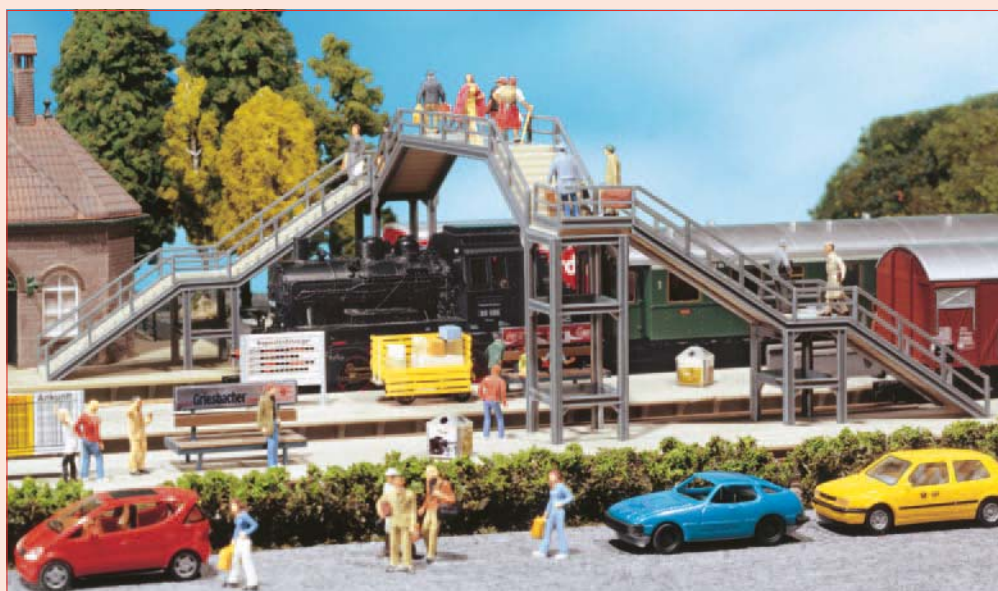

120178

**Foot bridge**

Crossing with two staircases for double-tracks. There are various options in building the staircases.

Clearance: 70 mm

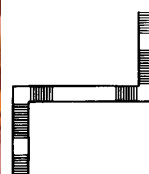

233 x 177 x 83 mm

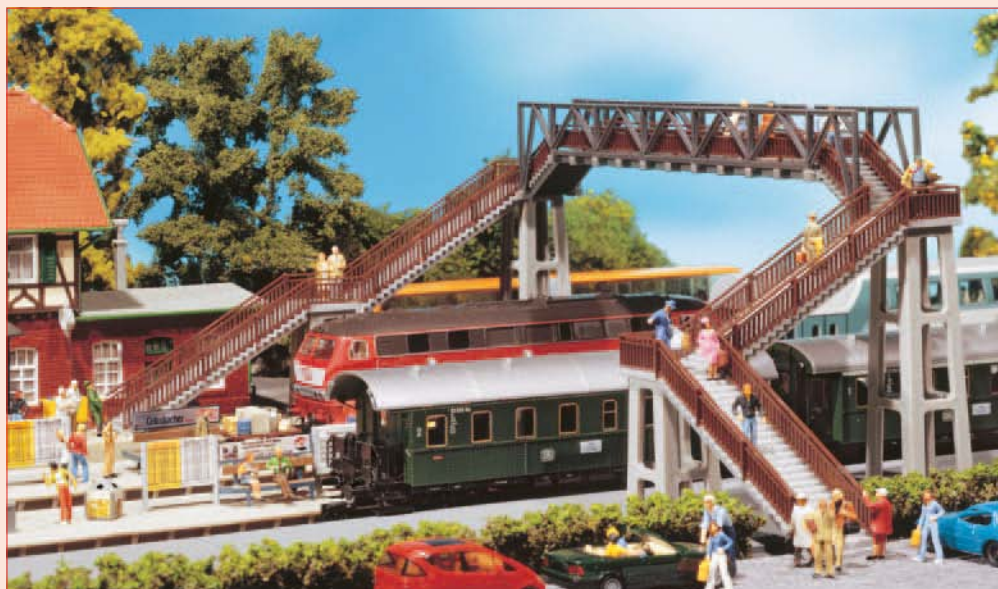

120179

**Foot bridge**

Spans up to four tracks.

Clearance: 95 mm

Variation

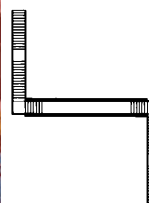

264 x 188 x 118 mm



110089

**Country station**

A typical stop. Particularly suitable for small installations and branch lines. A material mix of wood and special cardboard sections. The wooden parts are additionally colour glazed.



77 x 60 x 54 mm



120223

**Signal man house**

in clinker construction, matching the clinker railway buildings. Material mix of coloured plastic, wood, and special cardboard parts.



70 x 68 x 65 mm



120238

**Outside toilets**

Matching the train station 110096 in construction style, but usable also independently. With full interior equipment and screen fence. Material mix of coloured plastic, wood, and special cardboard parts.



79 x 69 x 70 mm





120130

**Gatekeeper's lodge**

with shed attached on one side and board cladding of the top storey.

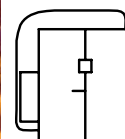

100 x 92 x 84 mm



120211

**Trackside buildings/
Equipment shed**

Tools and work equipment can be kept in the sheds. Is also ideal for use as a railway linesman's house.



26 x 23 x 28 mm



34 x 29 x 45 mm



41 x 39 x 45 mm



120226

**Rail route sign set**

signs and information boards for railway traffic.



120115



»Sonnheide« Signal tower

Signal box timber-frame construction with separate external staircase. This signal box is very versatile. It is supplied with extensive interior equipment.

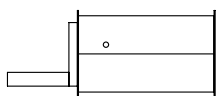

196 x 82 x 111 mm



120116



Signal tower

walled, with wood panelling on the top floor. Material mix of coloured plastic, wood, and special cardboard parts. The wooden parts are additionally varnished with colour.

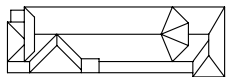

215 x 80 x 120 mm

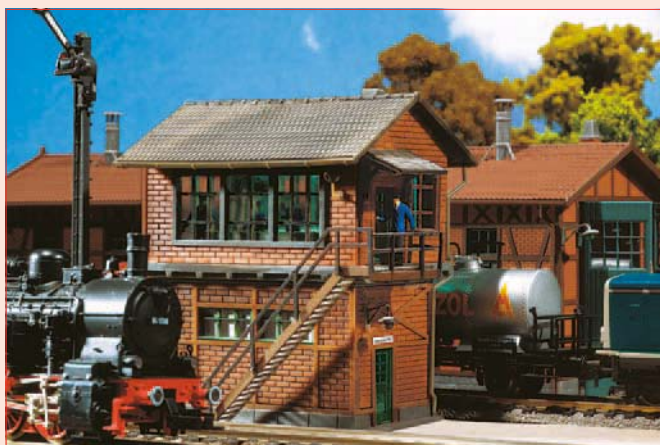

120120



»Mittelstadt« Signal tower

This half-timbered building has an outside staircase and interior details on the second floor.



83 x 62 x 101 mm



120121



Signal tower

Brickwork construction, slating and half-timbered construction in the upper region of the signal tower.



130 x 80 x 120 mm

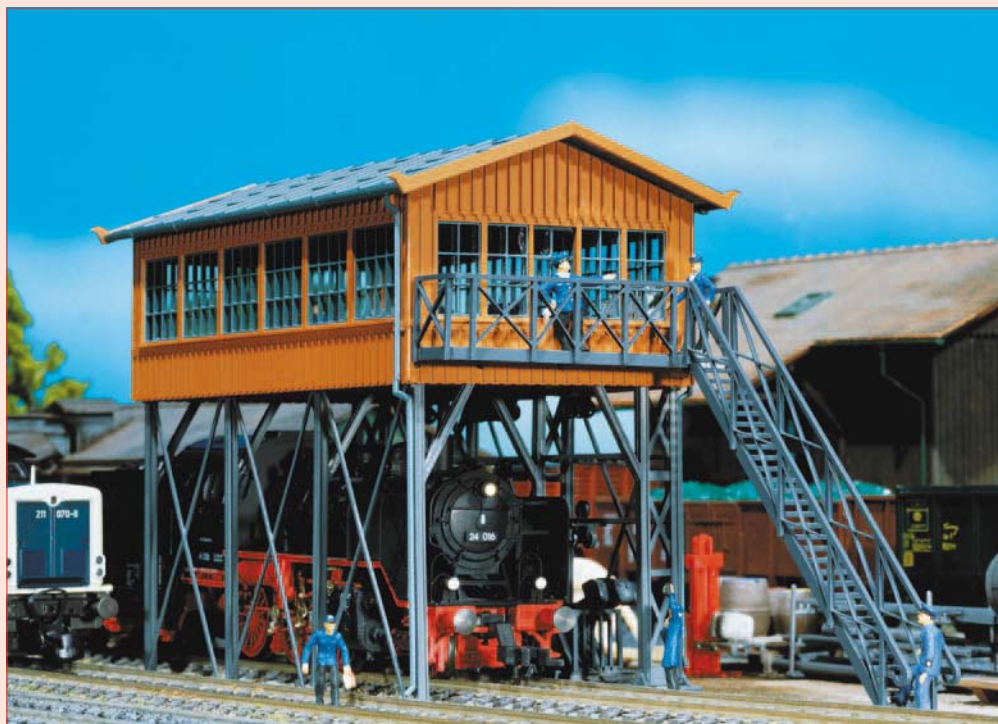

120122

**»Konstanz« Overhead signal tower**

This signal tower was built in 1886 in the area of the Constance railway station. The original installation on stilts above a transit rails as well as panorama glazing are due to the fact that a good view of the rail system for the entire station area had to be ensured. Today, the original signal tower in its original colours is located in Blumberg in the area of the »Sau-schwänzle-Museumsbahn«. This signal tower is versatile and space-saving as it is installed across a rail.

Clearance: 58 mm

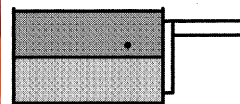

197 x 82 x 114 mm



120125

**Overhead signal tower**

A structure spanning two tracks. Catenary operation is possible.

Clearance: 88 mm (without track)

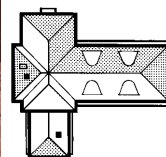

179 x 168 x 160 mm



120118

**Signal tower interior equipment**

For furnishing signal-tower rooms with typical devices.



120170

**Field track crossing**

with gatekeeper's house and movable barriers. For all straight or curved model tracks.

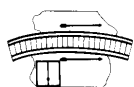

130 x 120 x 50 mm

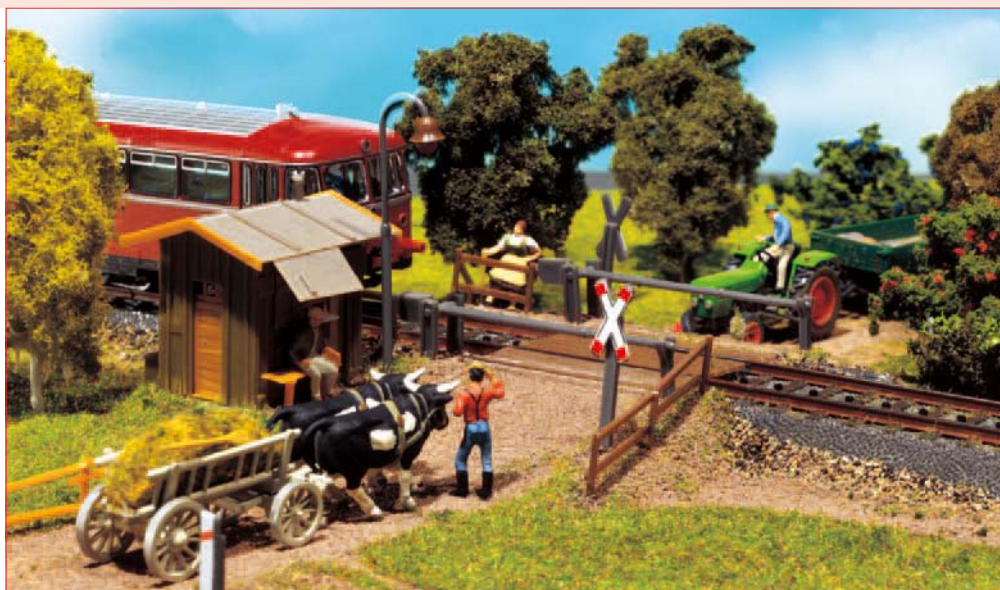

120173

**Guarded level crossing**

Level-crossing with gatekeeper's house, for all straight and curved model tracks.

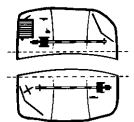

150 x 145 x 32 mm

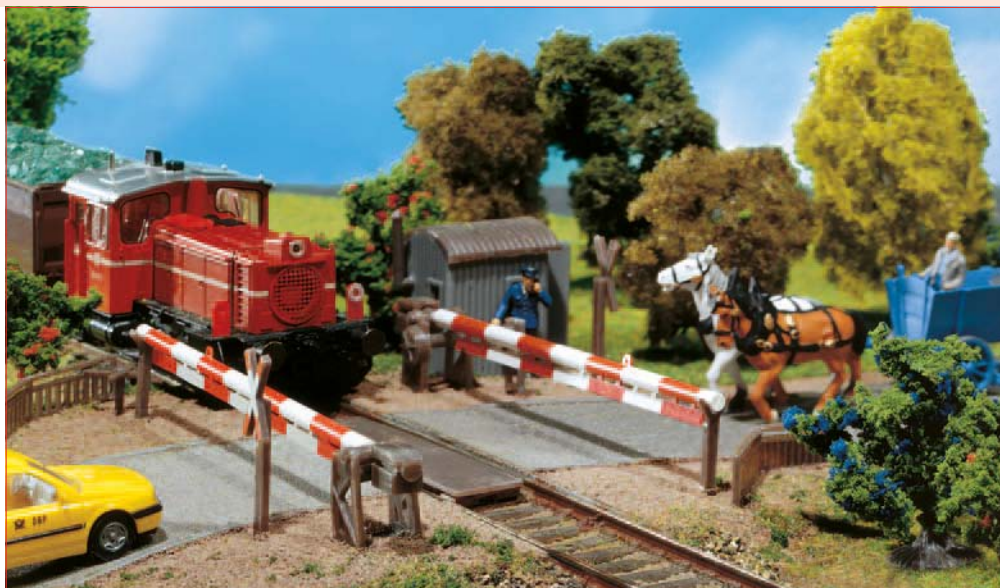

180630

**2 Andrews crosses with warning lights**

for unprotected level crossings, 12–16 V, AC/DC. Switching printed circuit included.





120171

**Protected level-crossing**

That microprocessor-controlled level-crossing is equipped with 4 flashing St. Andrews crosses, 2 gates over the entire width of the road and a gatekeeper's lodge. Function is triggered through a sensor, digital input is also possible. Suitable for all types of track and several juxtaposed tracks. Can also be used in the Car System for right-hand and left-hand traffic, on one or two lanes. Stopping places have to be bought in addition. 12–16 V AC/DC.

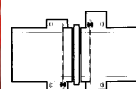

310 x 210 x 44 mm



72 x 65 x 59 mm



120172

**Guarded level crossing**

with two little houses, pedestrian turnstile and barriers. For all straight or curved model tracks.

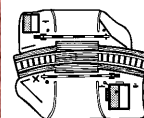

190 x 160 x 50 mm



120174

**Level-crossing with gatekeeper's house**

That level-crossing is fitted with an electric drive that realistically opens and closes the gates slowly and silently. Can be used in single or multi-track operation on all straight track types (12–16 V AC, 60 mA).



Single-track: 220 x 173 x 75 mm



Double-track: 220 x 255 x 75 mm



120215

**Electronic Signal Tower ESTW**

The modern railway installation of Period VI. Present-day version of the tower controlling the position of signals, points and track locks through electronic channels. It is gradually taking the place of mechanical signal towers.

Clinker-built construction with the associated antenna masts ensuring the transmission of signals, and a decoration sheet.

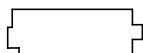

119 x 40 x 38 mm/10 x 10 x 233 mm



120216

**Electronic Signal Tower ESTW**

Design identical with that of model 120215. The decoration sheet additionally contains multicolour graffiti.

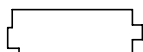

119 x 40 x 38 mm/10 x 10 x 233 mm



120214

**ESTW Operating headquarters**

Via this operating headquarters, in plaster finish, the smaller electronic signal boxes (ESTW) 120215 + 120216 are remote controlled, which control the signal-, switches, and rail locking settings.

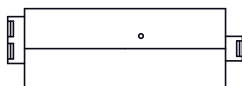

205 x 70 x 59 mm/10 x 10 x 233 mm

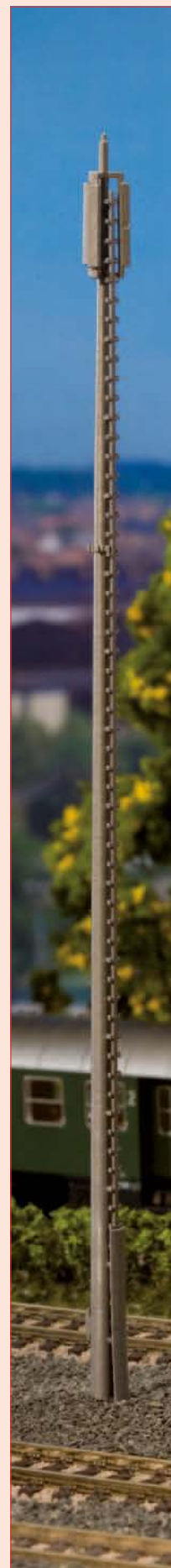

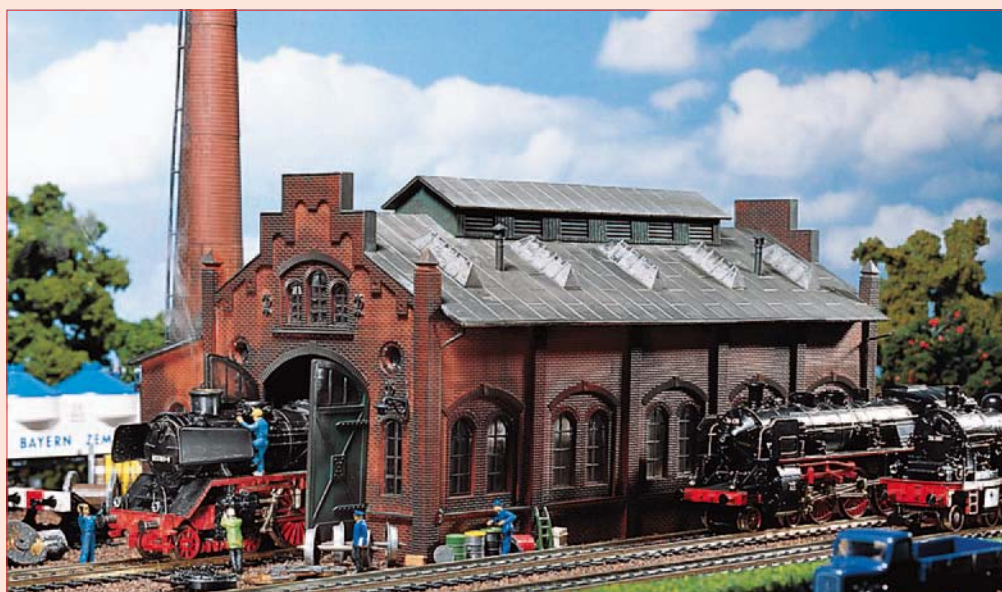

120159

**Locomotive shed/engine workshop**

Space for vehicles up to 250 mm length over buffers. The chimney of the workshop outbuilding is ready for using a smoke generator (Seuthe no. 7). A particularly important feature of this model is the pass-through option, as both end walls feature large doors. The modular construction allows for variable configurations. Multiple buildings may also be constructed side by side.

Gate overhead clearance: 68 mm

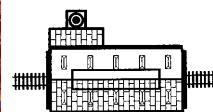

266 x 150 x 275 mm

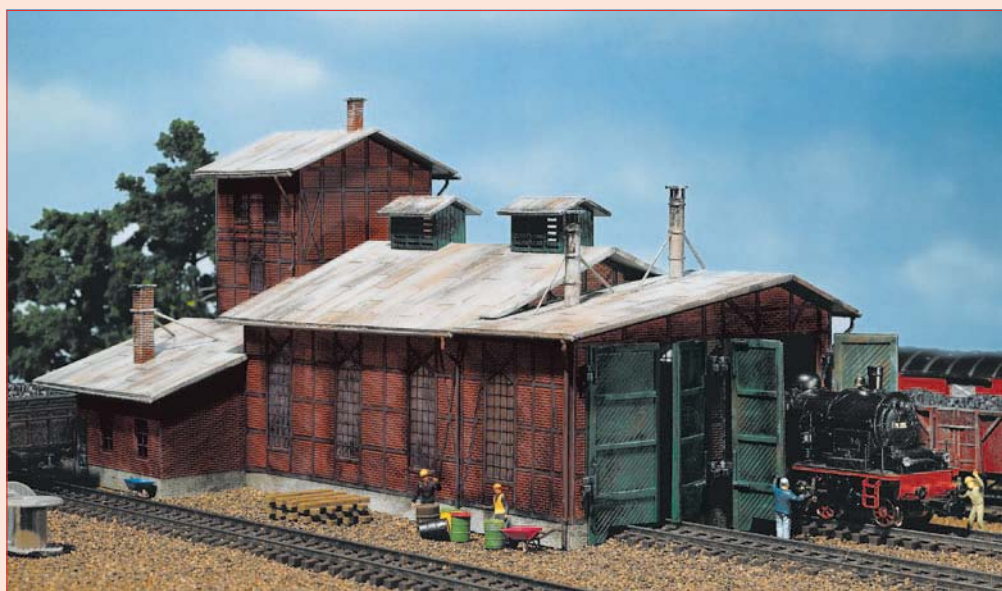

120161

**Engine house, 2 stalls**

with 2 shelters for locomotives up to 190 mm length over buffer. The gates can be opened and closed manually.

Clearance of doors: 65 mm

Space between centre of tracks: 63 mm

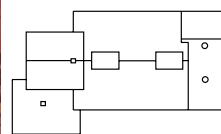

305 x 164 x 138 mm

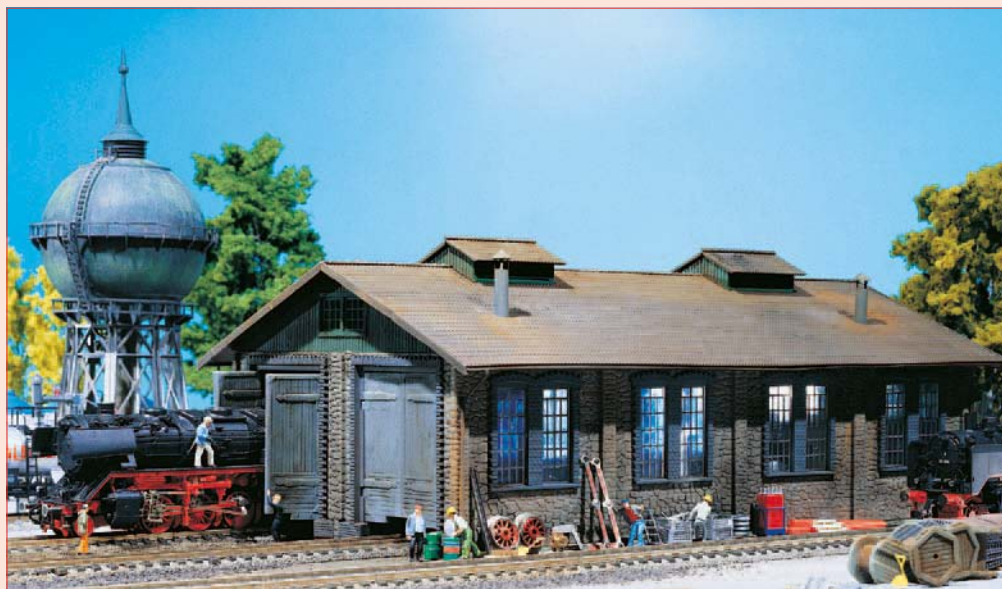

120165

**Two-stall engine shed**

bricks-and-mortar-built, with 2 shelters for locomotives up to 270 mm length over buffer.

The gates are automatically closed by the arriving locomotives and again opened when departing.

Catenary operation possible.

Space between centre of tracks: 80 mm

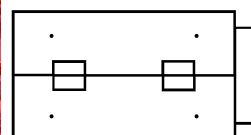

365 x 195 x 130 mm



120176

**3-Stall roundhouse**

This annex can be used separately or for the roundhouse. In the event of a direct entry via the turntable, engines with a length of 290 mm over buffers can be housed in the first stall and engines up to the length over buffers of 220 mm can be put in the other two stalls.

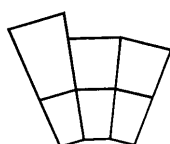

340 x 420 x 120 mm

120177

**3-Stall engine roundhouse (long type)**

As a separate engine house or together with roundhouse 120176. For engines with up to 290 mm length over buffers. The most common turntables of Märklin, Fleischmann and Roco can be used. Junction track angle: 15°. Only every second exit of the turntable can be used with 7.5°.

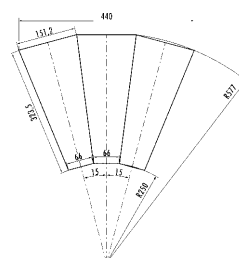

324 x 440 x 120 mm

120217

**Electric engine shed, three tracks**

open, transparent glass construction, with three stalls, suitable for engines up to 310 mm length over buffers. The doors can slowly open and close by building in a drive unit Art. no. 180624. Mechanical parts attached. Suitable for use with a traverser and all sorts of tracks. Catenary operation possible. Several models can be juxtaposed.

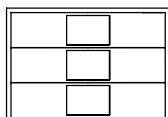

360 x 251 x 118 mm

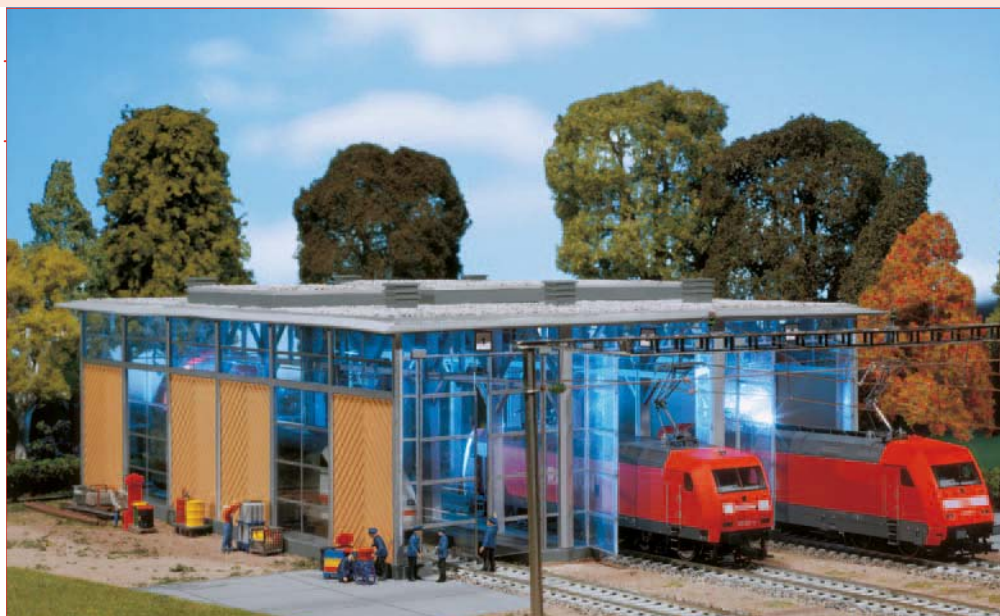



120235

**DB-administration building**

Two-story federal railway administration building in clinker construction, outside wall, bike stand with bikes and floor plate with parking areas.

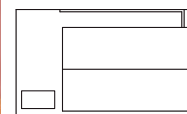

238 x 139 x 135 mm



120237

**Overhead line master workshop**

consisting of administration with workshop and the connected shed with doors movable by hand to shelter a rail-car, LÜP 135 mm.

Typical accessories are included like overhead wiring signals, masts, cable drums, lines, and pipes. The gantry crane and the working platforms with work devices and ladder are included (not rollable). Direct rail connection is possible.

Door width: 50 mm
Clearance of doors: 75 mm

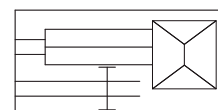

320 x 160 x 135 mm



120129

**Loading crane**

This small, rotating loading crane can be installed wherever goods must be handled. Without raising or lowering function.



Ø 26 x 83 mm

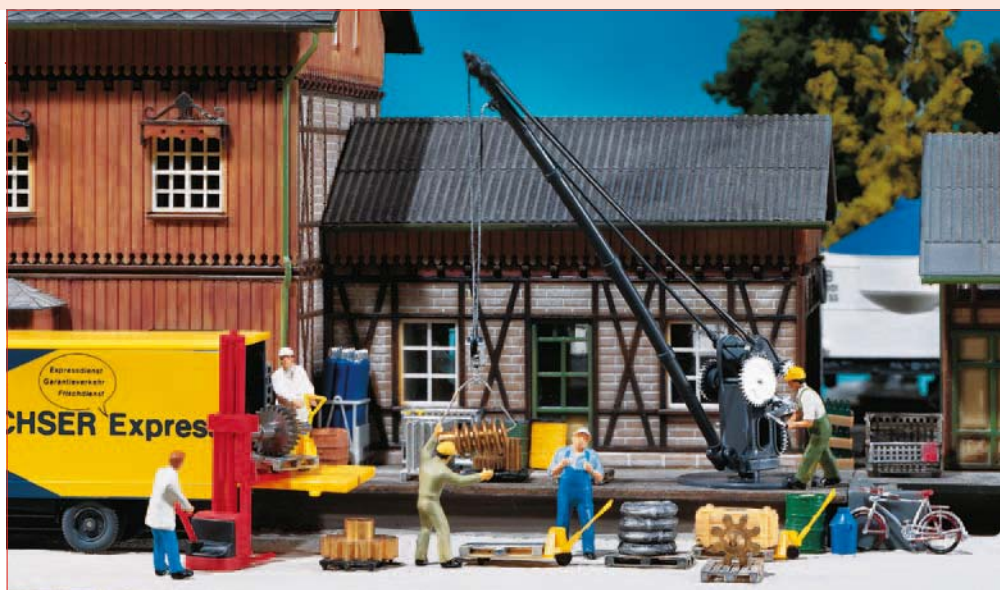

120127

**Gantry crane**

Timber construction as it is sometimes still used at small railway stations.

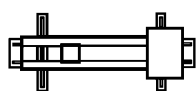

130 x 56 x 106 mm

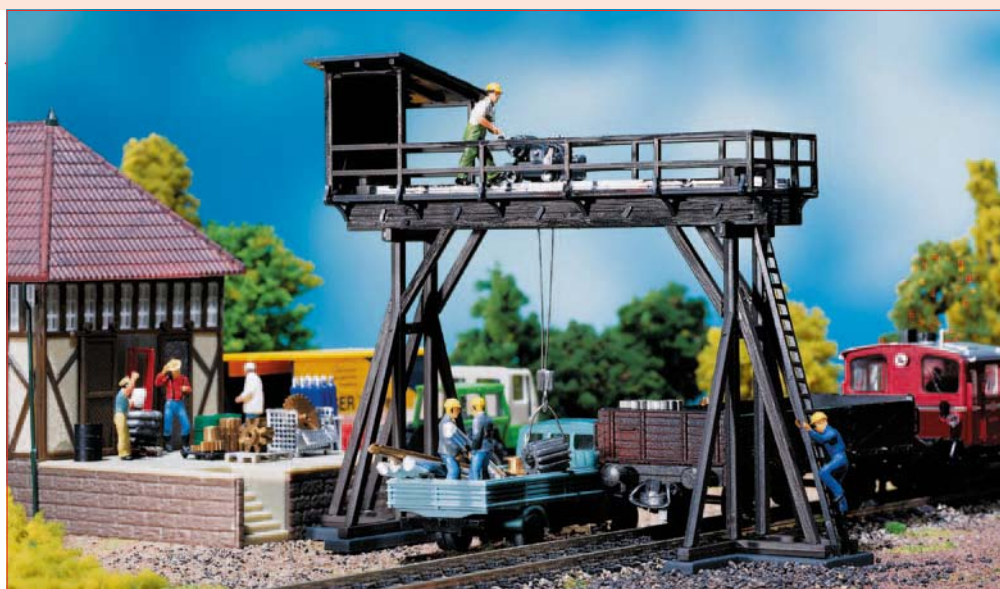

120137

**2 Swivel water spouts**

These delicate swivel water spouts with rotary upper parts feature an external heating system. 2 gully grates are also included.

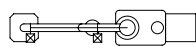

78 x 15 x 70 mm (2 x)

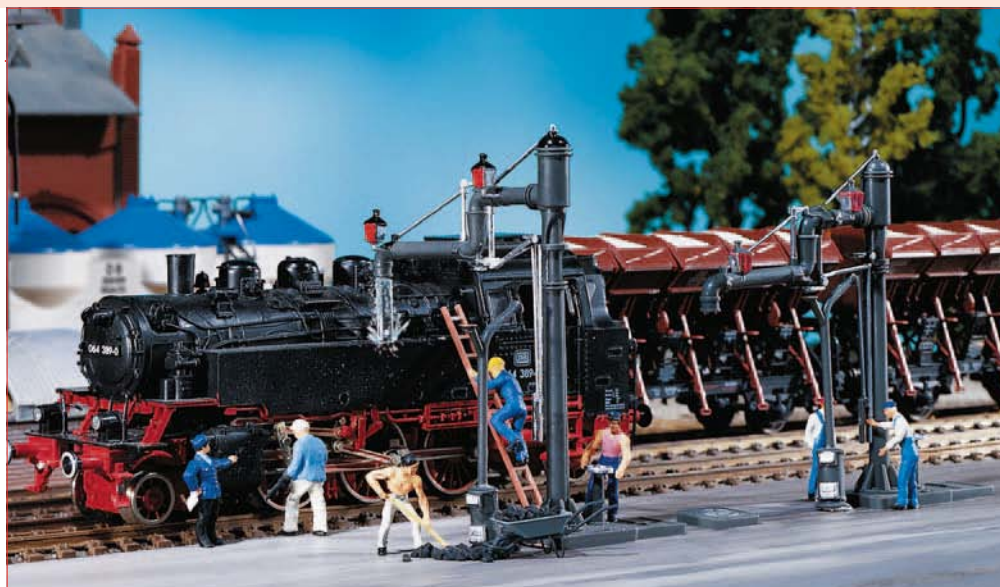



120131

**Small coal station**

With manually movable loading crane and tender. For small service areas.

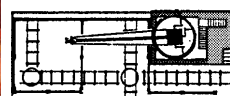

210 x 80 x 130 mm

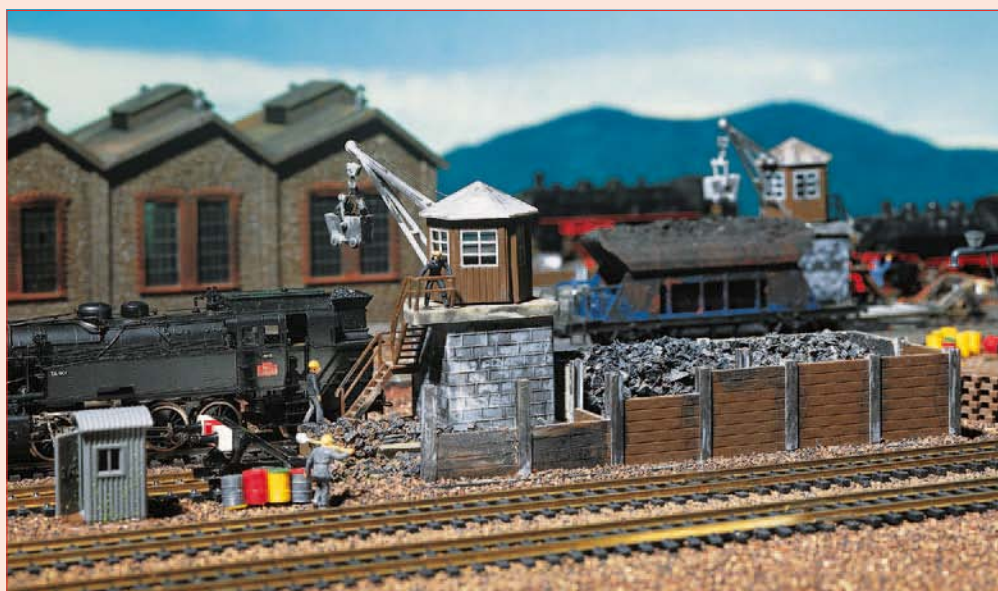

120147

**Coal station**

in the old version with manually pivoting crane and two coal tubs (German: »Hunt-en«).

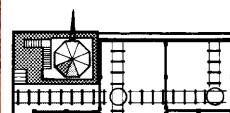

207 x 80 x 110 mm



120220

**Coal lift**

Lift for loading steam engines with coal in the service area. Motor frame attached. Without function.

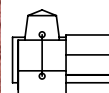

90 x 40 x 132 mm



120146

**Sand house**

A model set for the steam depot. Sanding tower with high-level tank (like 120138), sand house with slidable roof for loading and a bag of »sand« for realistic decoration.



Sand tower: 37 x 37 x 134 mm



Sand house: 155 x 55 x 32 mm

120138

**Sanding tower**

Faithful reproduction of a filigree steel structure, with vertical storage container. To build interesting combinations with another sanding tower, a bridge gangway is part of the kit (as 120146).



Sand tower: 37 x 37 x 134 mm



120136

**2 Inspection pits**

each 172 mm long, with rails moulded on (same as base plate of 120149).

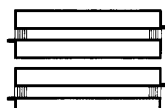

172 x 57 x 16 mm





120148

**Coal cooling station**

Prototypical cooling facility complete with concrete blockhouse, two coal conveyors (170 mm each), gantry crane and a bag of »coal« as realistic decor.

Parallel track spacing of concrete blockhouse: 67.4 mm

Clearance height: 66.5 mm

Clearance height of gantry frame: 73.5 mm

The crane cabin and boom can be turned by 360° with the FALLER motor 180629 (not included). The crane can be manually moved along the 340 mm mock track. The design of the concrete blockhouse complies with the Deutsche Bahn uniform concrete blockhouse. The gantry crane is also sold separately (120162).

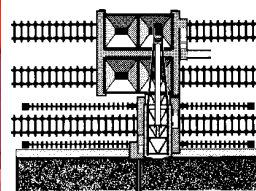

340 x 274 x 245 mm



120149

**Cinder removing facility**

Kit includes a gantry crane, 2 heated swivel water spouts (DB NW 200), 2 slag hoppers, 1 ground plate (344 mm) with slag pit, rolling slag carriage, and bucket. Above the slag pit the ground plate is provided with two driving rails. It can be connected to all types of

tracks, even those with middle conductor, excepted Märklin's C track. Combining two inspection pits (120136) allows to build a two-track deslagging plant with a parallel track distance of 67 mm, matching that of the bunker (120148). Such an installation allows the gantry crane to span 3 tracks – 2 slag pits and 1 track for slag wagons.

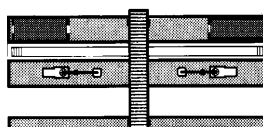

344 x 147 x 102 mm

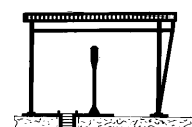



120143



»Haltingen« Water tower

A beautiful old water tower with spherical container and filigree steel girder construction. Shack as entrance to the pumping station, well cover and vent pipes are included.

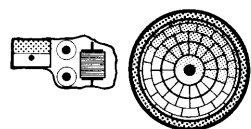
Constructed in 1908, the prototype with its 500 m³ container stands at Haltingen near the Swiss border.

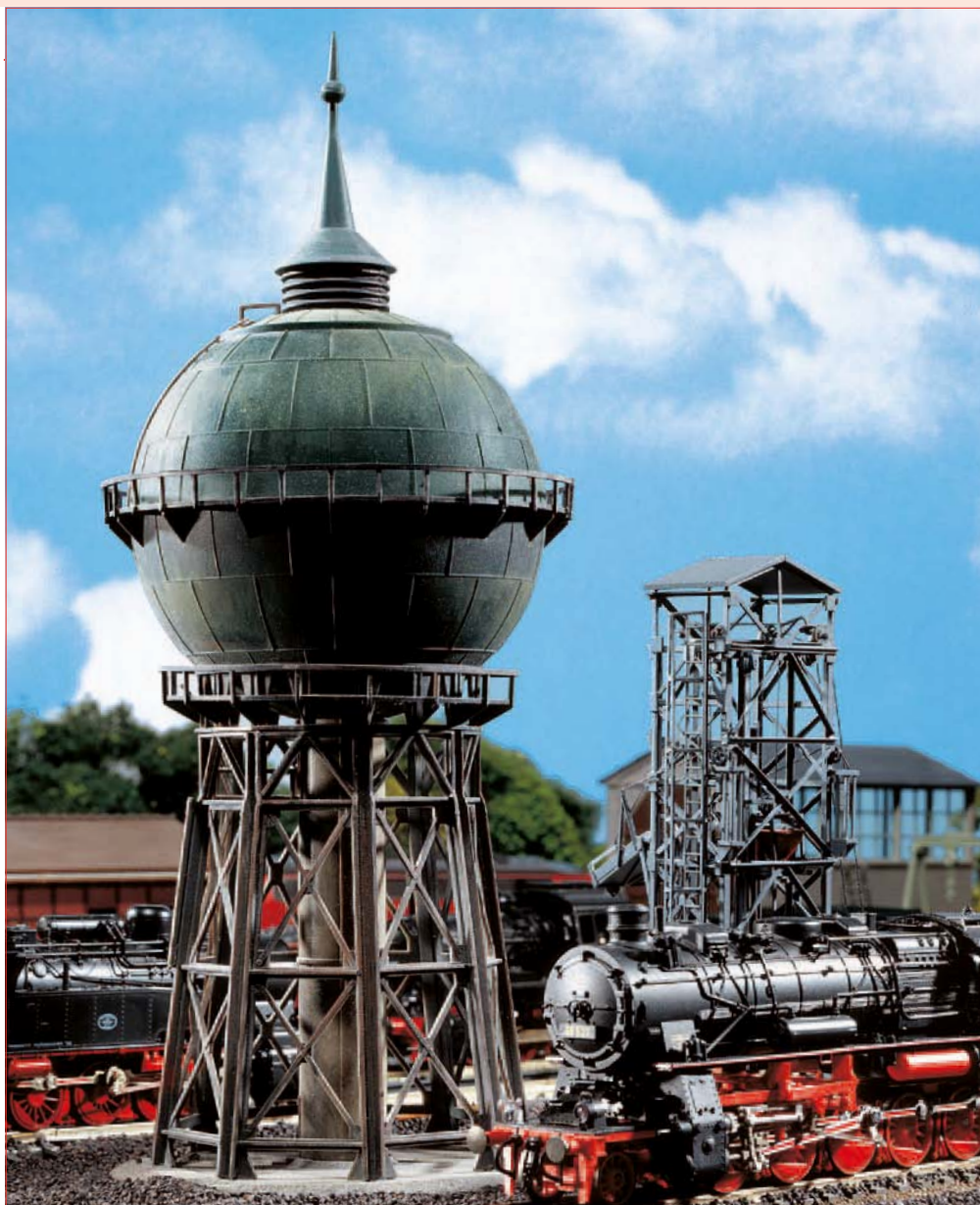

89 x 47 x 41 mm/Ø 99/H: 235 mm



120139

Compressor house, pipe blow frame, poker stand

The construction kit contains a compressor house with attachments and accessories, a stationary pipe-blasting frame and a coal rake rack with the respective hand apparatus for cleaning and removing slag from the steam engine.

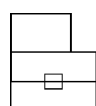

Compressor housing:
90 x 75 x 70 mm



Pipe blasting
frame and coal
rake rack:
70 x 35 x 50 mm



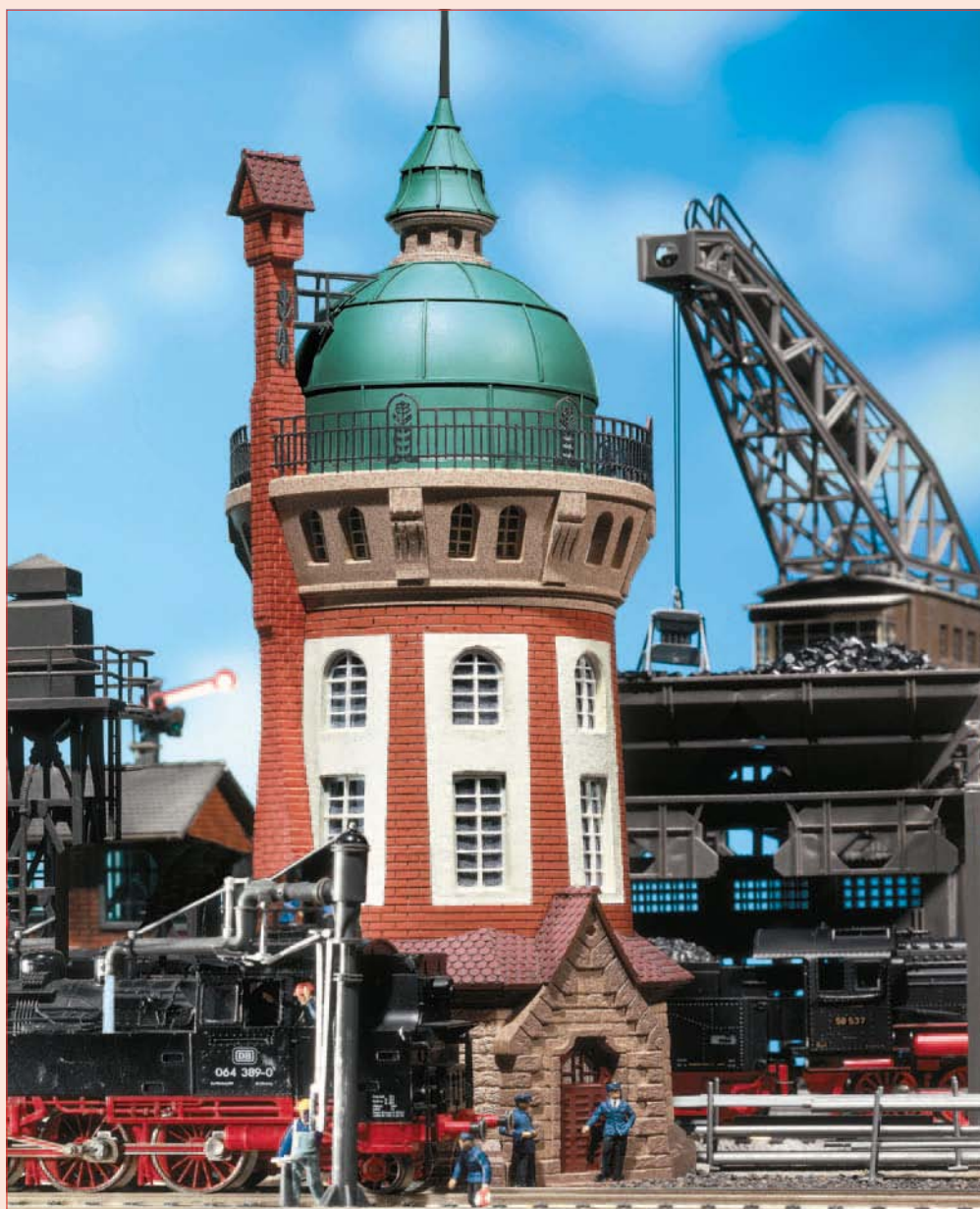

120166

**»Bielefeld« Water tower**

Water tower from Bielefeld with masonry entrance area, clinker tower and spherical water holder. Such water towers are not only used in the service area, but also for the water supply of towns.

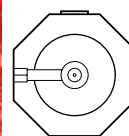

91 x 90 x 245 mm



120141

**Trackside accessories**

Cable drums, buffers, telephone cabins, sleeper stacks, water spout, etc.



120162

**Gantry crane**

The large gantry crane fits in all areas in which cranes are used: ports, industry, railways etc. The crane can be equipped with a load hook, spade lug or logging tongs.

With the FALLER motor 180629 (not included) the driver's cabin can be turned 360° with the arm.

Clearance under the gantry: 74 mm.

The crane can be manually moved on the 340 mm long track dummy.

The crane is identical to the crane in coaling station kit 120148.

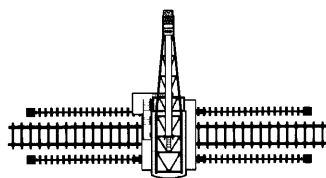

340 x 58 x 245 mm



120196

**German railways service station**

Modern standard railway service station with oil tank, pump, switchgear, floor section and service building. For versatile use on railway premises.

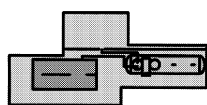

201 x 94 x 39 mm





120157

**Diesel fuel facility**

The filigree oil spout with jib and operator's stand is used, in this service area, to tank up diesel engines and steam engines powered by diesel fuel. The facility consists of 2 flat-bottom diesel tanks and an upright fuel oil

tank. Several tanks can be juxtaposed by using the stairs, catwalk and railings included.

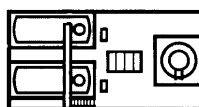

220 x 110 x 105 mm



120164

**Gantry crane**

This very typical railway model can not only be used in depots, but wherever something has to be lifted and loaded. A gantry crane can be built with the parts of this construction kit which spans over two or three tracks.



137 x 30 x 100 mm



120145

**Diesel oil facility**

The petrol station with 2 fuel tanks is intended for model layouts on which diesel locomotives also run.



105 x 35 x 65 mm



120133

**Engine drivers' cabin, 2 linemen**

Alongside the railway line there are many types of shelters for the linemen. In the waiting shelters for the engine drivers the locomotive personnel is waiting for the servicing of the locomotives.



32 x 29 x 37 mm



27 x 34 x 29 mm (2 x)

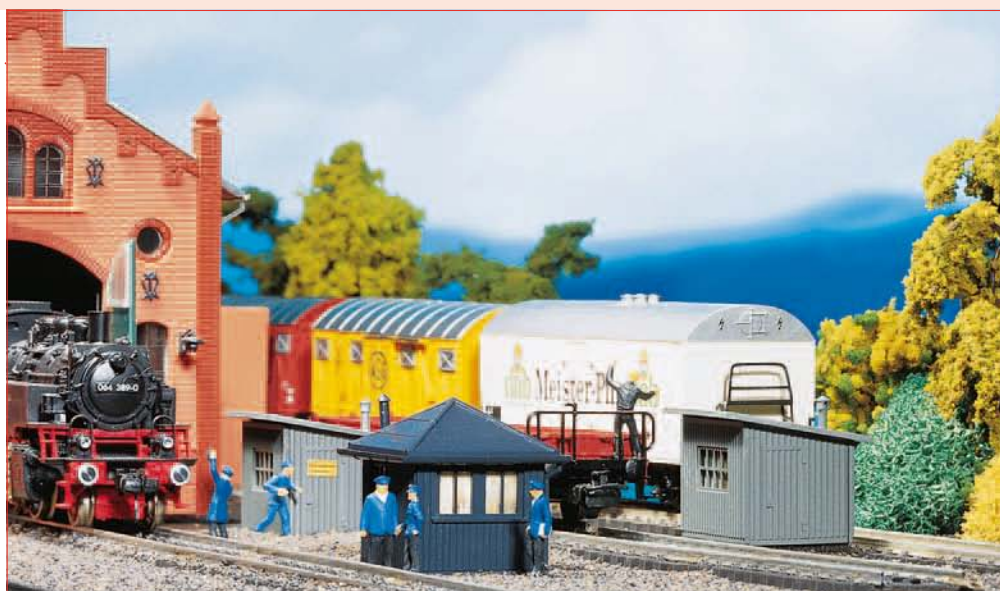

120140

**3 Trackside shanties**

Tools for the maintenance of road beds are stored in them.



30 x 28 x 30 mm

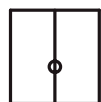

70 x 52 x 47 mm



47 x 39 x 47 mm

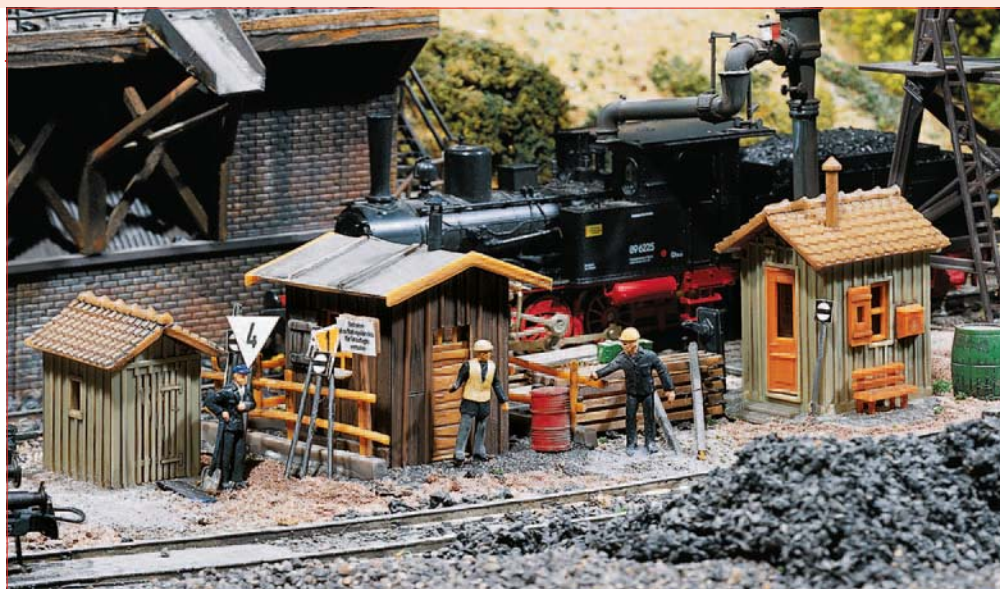



120210

**Railway buildings**

just as common in eras I-III with wood panelled frontage and brick lined half-timbered addition. The simple building is used as residence for the railroad personnel and offers ample space for storing tools and small equipment.

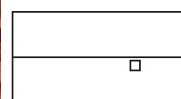

151 x 77 x 78 mm



120246

**Goods station**

Strung-out warehouse building with loading ramps and hall sliding doors on the railway and street side. Material mix of coloured plastic, wood, and special cardboard parts. The wooden parts are additionally varnished with colour.

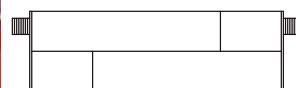

332 x 92 x 93 mm

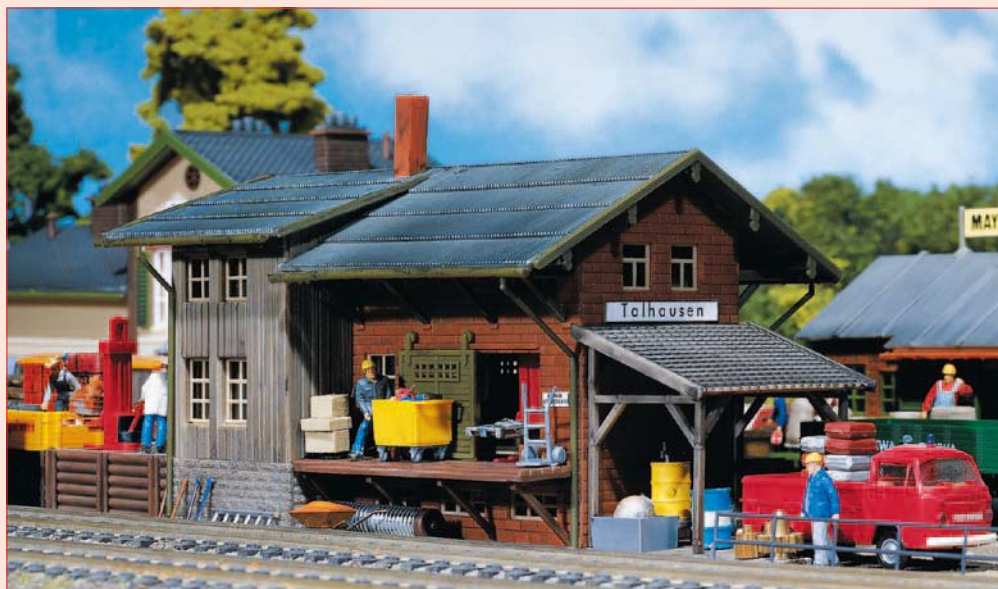

120154

**Goods depot**

as it can be found in the country with wooden lagging, loading rack and canopy.

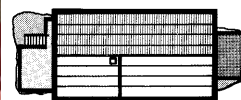

209 x 82 x 90 mm



120247

**Goods shed**

Clinker-built construction, masonry plinth and loading platforms.

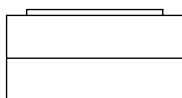

259 x 143 x 87 mm

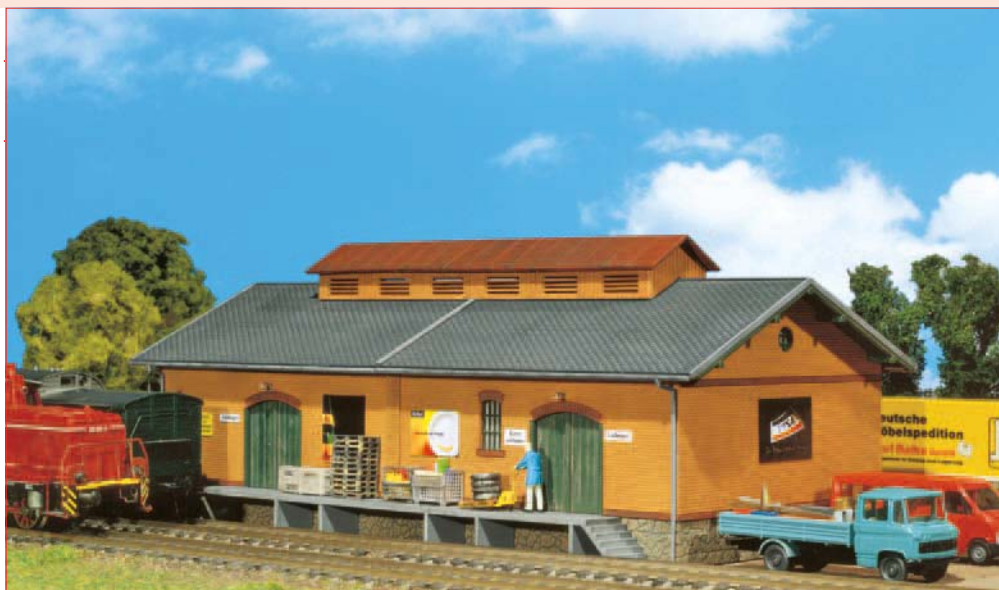

120248

**Goods shed**

wooden construction, with sliding gates and foundation made of natural stone masonry.

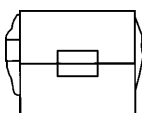

205 x 162 x 102 mm

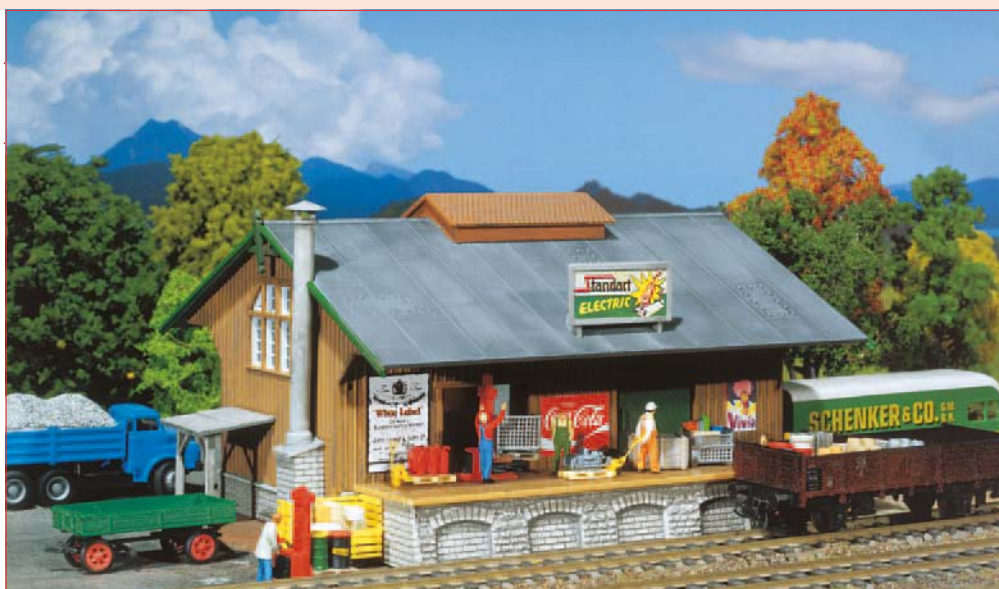

120152

**Store shed**

with built-on loading crane and canopy. To be used on railway premises or, e.g., as a repair materials store.

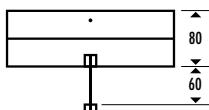

222 x 140 x 71 mm

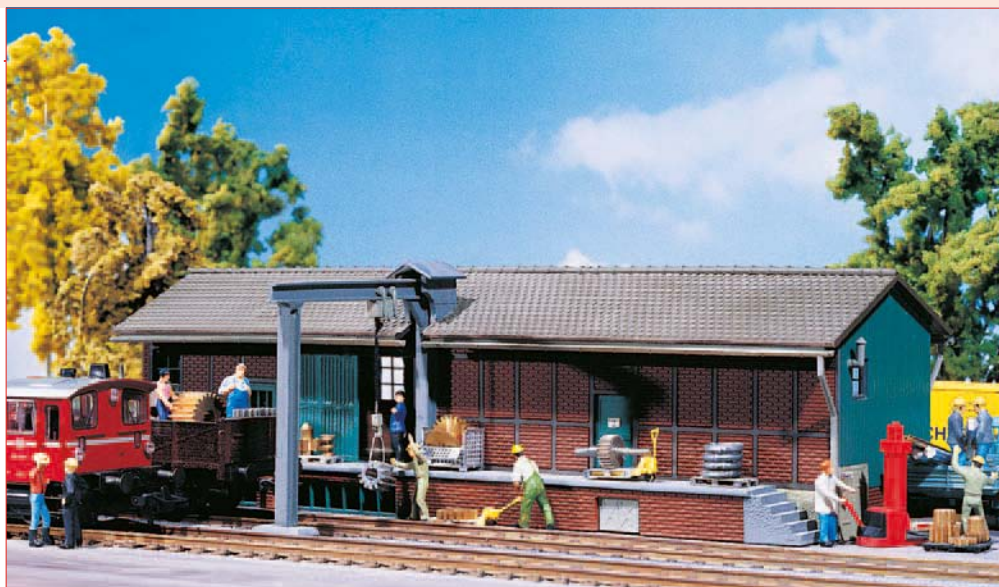



120259

**Organic Humus trade**

Warehouse for humus and peat. Timber construction with movable gates and natural stone foundations. Also ideal for trackside building.

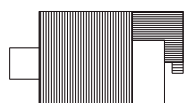

212 x 116 x 68 mm



180617

**Transport boxes and cable rolls**

quite common when working on the railways. A beautiful design element, consisting of 4 transport boxes and 4 cable rolls. Material: wood.



180612

**60 Palletes**

Ideal for the design of road or logistics scenes. Can be left as a pile in front of the freight shed.

14 x 9 x 2 mm

Concise industrial architecture Modern times find their way in with the ARAL tank farm ARAL — pg. 60



Commerce, Trade, Industry

Impressively creative

Since the early times of mankind they've been making tools and everyday objects with their hands. Generations have passed down and honed age-old knowledge — always on the search for something new and uncharted. While many fabrication methods and raw material processing became more and more complex and innovative, what's behind it is still the same: Imagination, creativity and great thirst for adventure. Discover and experience the fascinating details in this year's key subject »Small Business«.

»The shop is running!«

Harald M., Production



Ropeyard Historical manufacture with elaborate laser cut addition — pg. 70



Plenty of room — **dual silo** pg. 75



Where wood is chopped, splinters must fall — **carpenters' workshop** pg. 70



For men of steel The fitter's shop (130192) guides the eye into the detailed inside — pg. 68



Artistic trade in sensational lighting — **glass blowing workshop** pg. 70

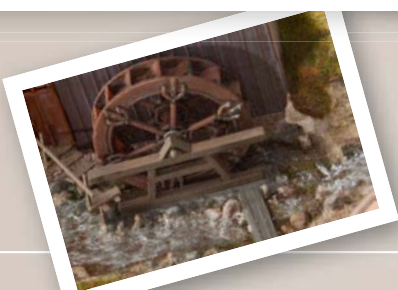



Staying mobile

Today here, tomorrow there, and presently coming back: Present-day society is automobile. And the stuff that makes all that possible comes from — often blue — petrol pumps. However, the filling station today is not merely a much frequented place of transshipment for liquid and gaseous fuels, but is equally a meeting place, kiosk, snack-bar and even a supermarket in a very small space.



130482



ARAL filling station

Present-day filling station comprised of a large covered petrol-pump area with a fully fitted-up shop and a separate service area for cleaning/air/water. Provided with typical equipment and decoration parts. Best lighting of shop room and covered area using the LEDs of article 180647.

It is possible to have Car System vehicles (cars, buses, lorries) drive through the filling station by purchasing the technical elements in accordance.

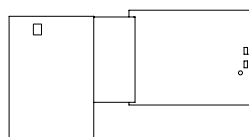

357 x 195 x 90 mm





151070 Service station personnel

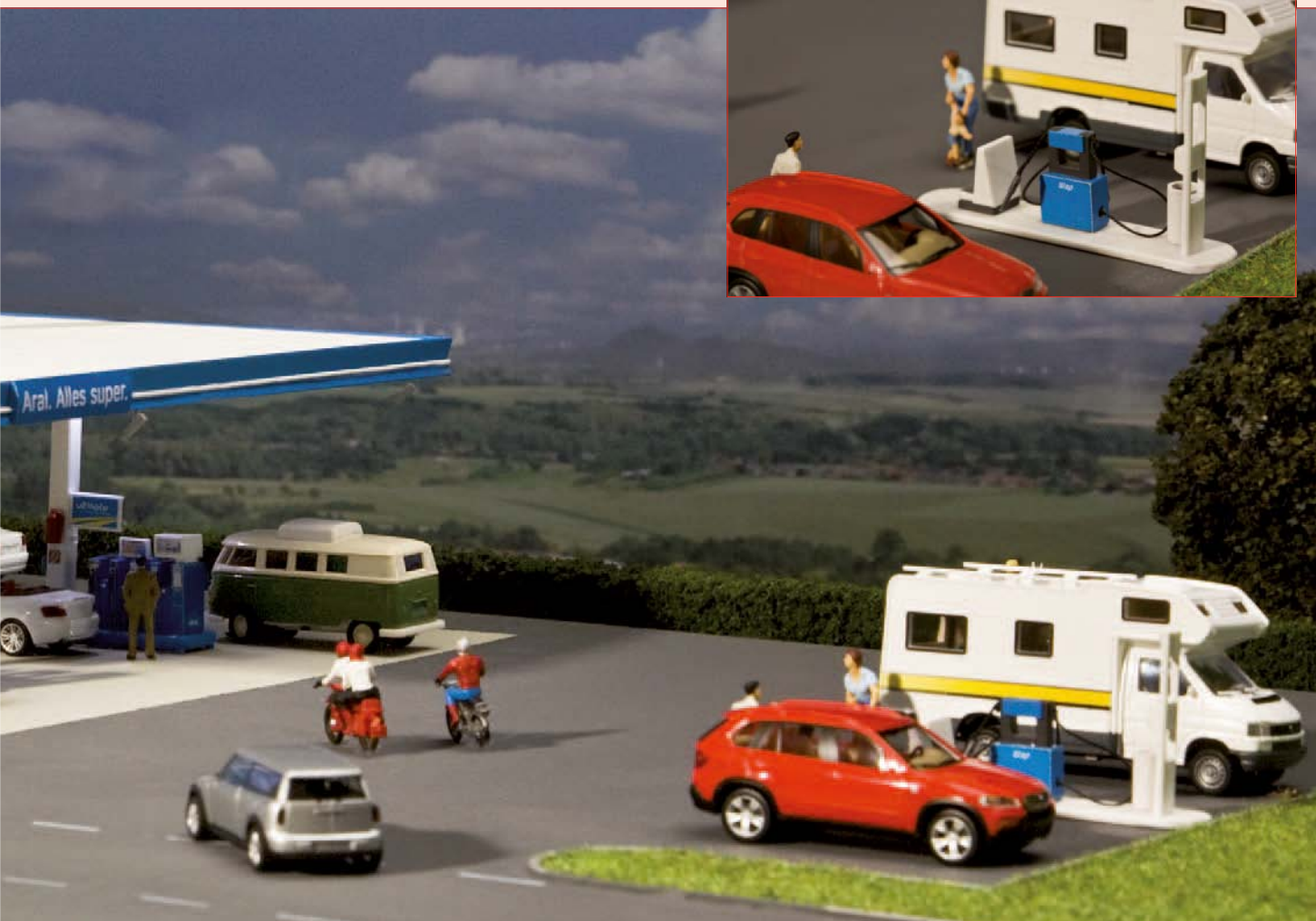

180565

**Shop's interior equipment**

Package contains various equipment pieces such as shelves of different types and sizes, decoration signs and various small devices allowing to furnish shopping centres or small shops. Room lighting by means of LEDs (5 pieces) included. Multiple uses.



151088



130485



ARAL tank farm

ARAL fuel depot complex encompassing 3 cylindrical fuel tanks with different capacities, partly connected via stairways and platforms. Transport options via the pipe system. With office container for control technology.



86 x 40 x 32 mm

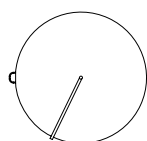

134 x 128 x 215 mm

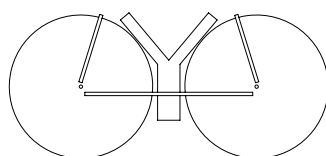

285 x 130 x 170 mm





130486



Pipes transport goods. With filling station and a small wooden hut.

**ARAL tank farm**

Small ARAL tank complex with two horizontal and three upright tanks, accessible via stairs and walkways.



Tank:
68 x 50 x 57 mm



Tank, upright:
51,5 x 43 x 105 mm (2 x)



Building:
63 x 23 x 28 mm



Booth:
43 x 27 x 30 mm

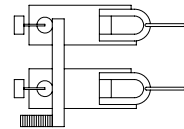

Tank, flat:
150 x 107 x 56 mm



130487

**Pipeline and filling plant**

Filling plant, pipes and steel pipeline bridge for transferring gaseous or liquid goods on your plant site.



300 x 60 x 83 mm



130345

**Petrol station with service bay**

A petrol station which consists of a row of petrol pumps in a covered area and a free-standing repair shop with cash office and office space. Equipped with many useful accessories. Decal sheets

of various petroleum companies included. An expansion of the model with item covered petrol pumps (130346) is possible.

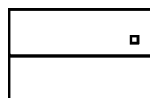

Petrol station: 158 x 96 x 63 mm

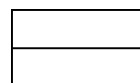

Petrol pumps: 123 x 63 x 55 mm

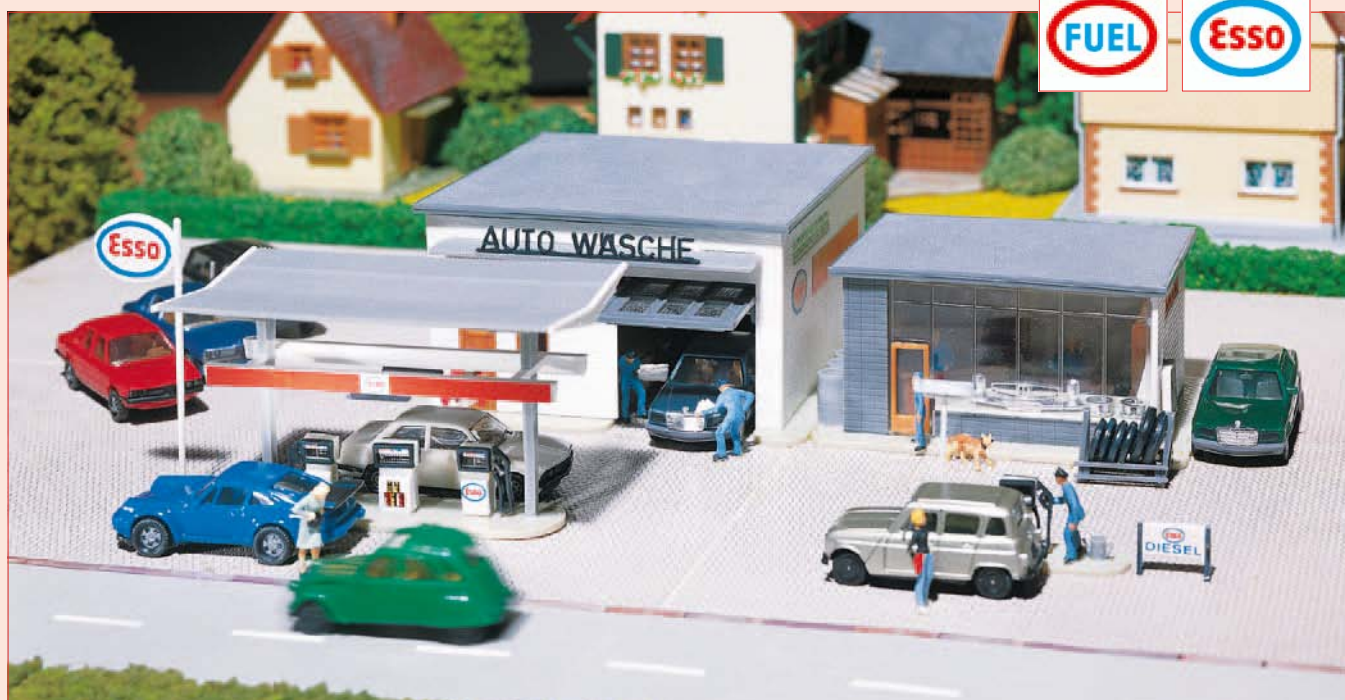

130296

**Filling station and car wash**

Next to the pumps and cashier's kiosk is the car wash with 2 moving doors.

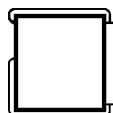

Petrol station: 100 x 95 x 49 mm

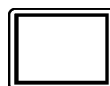

Car wash: 84 x 45 x 50 mm



Petrol pumps: 84 x 45 x 50 mm



130346

**Covered petrol pumps**

complete with accessories such as brand sign, price indicators, tyre pressure gauge, watering can, etc. The row of petrol pumps is located under a roof weather protected. Decal sheets of various petroleum companies included. Can be used and extended with the service bay (130145).

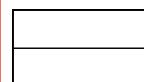

123 x 63 x 55 mm



130347

**BP petrol station**

in the architectural style of the fifties – with rounded petrol pump roofing, cashier's office.

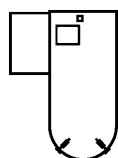

192 x 141 x 64 mm



130948



Oil tank

Surface supply tank with petrol pump and filling hose. Now, every small company can provide its vehicles with diesel oil. Stickers from various oil companies are included.

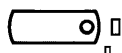

96 x 43 x 42 mm



130469



Fuel depot »Natural energy«

Biogene liquid fuels from regional, regenerative vegetable oils (e.g. rape oil, bio diesel, and other cold pressed oils) are stored in this gas station. The model vehicles can therefore also drive environment friendly now. And all this with car tax exemption.

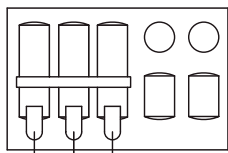

218 x 150 x 60 mm



120257



»Street Construction« Warehouse

Material warehouse with opening, grilled front doors, which holds utensils for street maintenance and street cleaning.

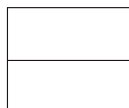

115 x 99 x 44 mm





120239

**3 »Brick« Transformer stations**

Flowing electricity. 3 different sizes of transformer stations with brick construction and different roof shapes update your power network.



36 x 34 x 37 mm



62 x 28 x 29 mm



37 x 28 x 29 mm



120236

**3 Transformer stations**

in different construction sizes and forms, for power supply in the industrial and commercial area.



28 x 61 x 29 mm



28 x 38 x 29 mm



36 x 34 x 37 mm



120256

**Recycling depot**

consisting of wood shed, fencing with sliding door. Recyclable waste of all kinds can be disposed of in matching glass and reusable material containers.

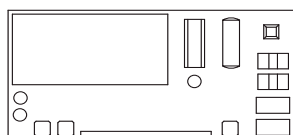

345 x 168 x 46 mm



130465



Feedstuffs shop

Silo tower with pipeline system for truck loading and roofed loading ramps on both sides. The separate, large volume double silos possess a loading and unloading installation.

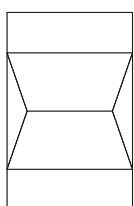

Building: 124 x 190 x 270 mm

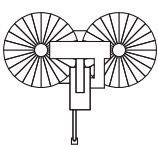

Double silo: 150 x 130 x 200 mm



130960



Brewery

With polished copper boiler in the brewing house. Interesting lighting effects when illuminated. The smoke stack can be fitted with a smoke generator.

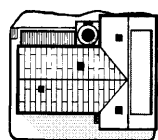

176 x 165 x 180 mm

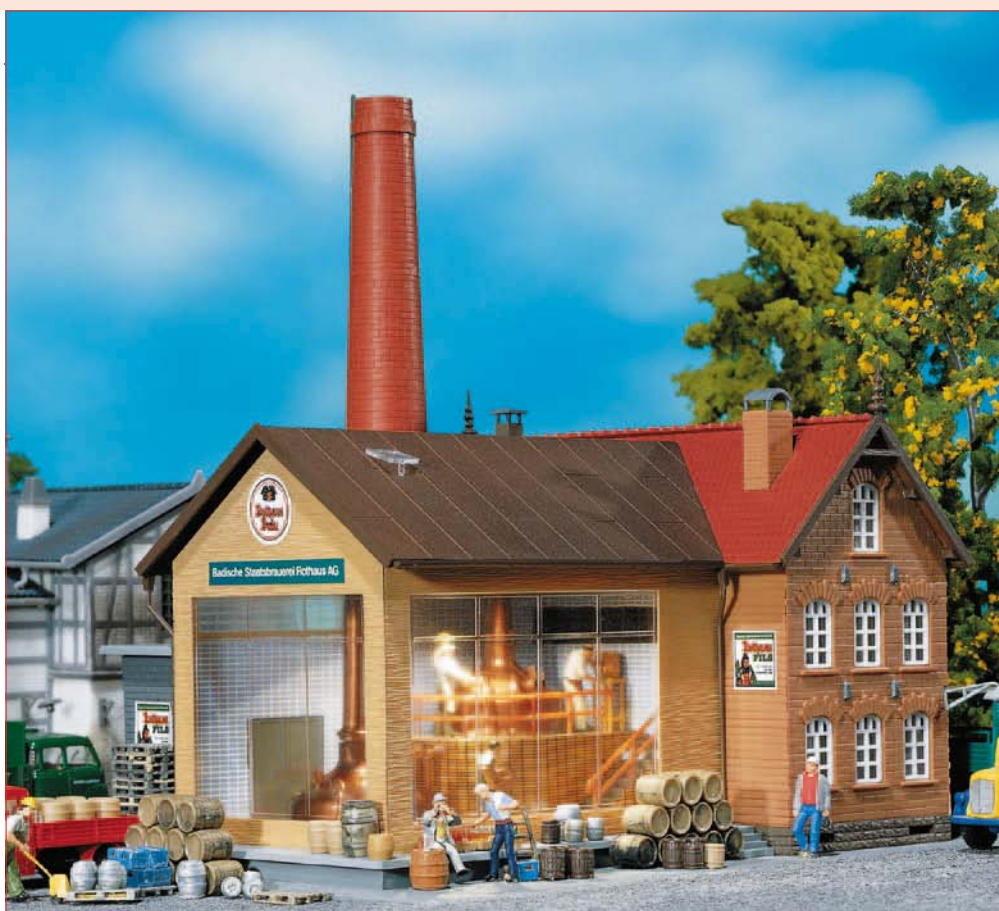



180603



130483



»House of Choppers« Motorcycle Shop

The rear of the clinker-built factory accommodates the fully fitted-up motorcycle repair shop, the front representing the spacious showroom. The office, exhibition and sales building, a modern glass construction that is also fully furnished, was annexed subsequently. Four motorcycles and various climbing plants are included. The motorcycle set 180603 allows to expand the range of two-wheel vehicles offered. The rotating turntable can be driven with the FALLER motor 180629 (not included). LED articles 180647 + 180649 are best suited to lighting the whole premises.

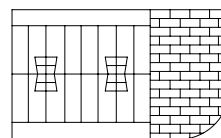

256 x 153 x 125 mm

161551



130978



»Wagner & Co.« Furniture factory consisting of administrative building and production hall, equipped with machines, antique furniture, roofed loading platform, outdoor containers and various decoration parts. The chimney is designed to accommodate a smoke generator. Several models of the building can be juxtaposed or built side by side.

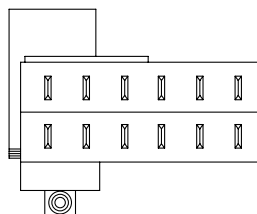

340 x 270 x 275 mm



151089

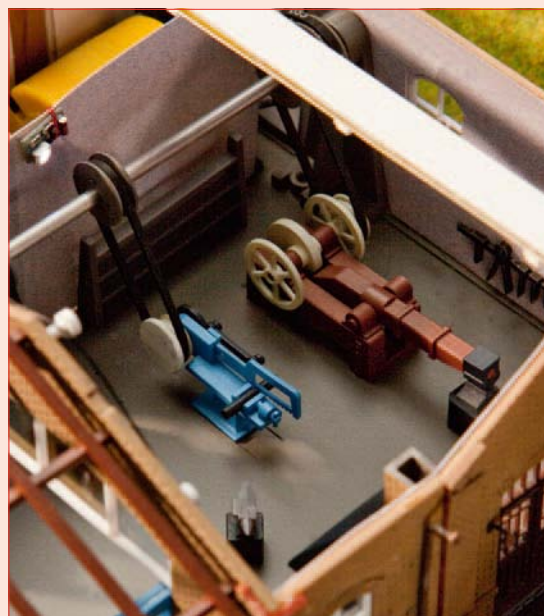

130192

**Fitter's shop**

For steely men. A locksmith's shop which gives you an insight into the workings of the workshop. Demonstrat-

ing the mastery of metal, a drive hammer, frame saw, bellow and bench grinder do the locksmith's bidding whilst coal is glowing in the hearth. The workshop's detailed equipment includes a workbench, anvil, tools, trolleys and much more. It has a forged fence from house produc-

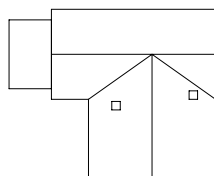

200 x 160 x 88 mm



130194

**Distillery with accessories**

A warehouse houses a distillery, rendering a vivid view of the distillate production. The large viewing window on the building's gable wall lets you see inside

with its vats, fireplace and the workbench with bottles. Sliding doors at the side grant access. Taste testing and sales are offered in the sampling room in the annex. After extended stops leave your Car System car here – Don't drink and drive!

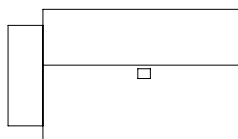

171 x 97 x 75 mm



180620

**Agricultural accessories**

Detailed accessory set with parts from various trades and agriculture, including workshop tools from metalworking shops, woodworking shops and dairy, home slaughtering and grain processing. All sorts of moulds, tubs, workbenches, and more.

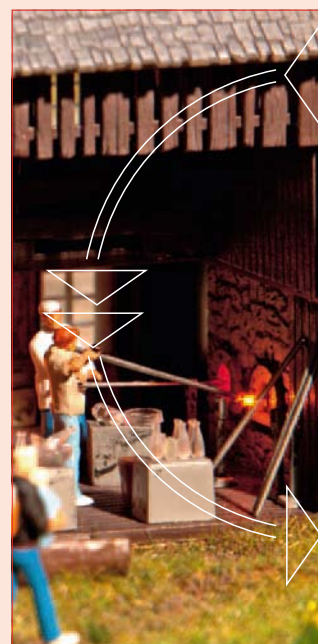

130193

**Glassblower's shop**

In that open glassblower's shop you are able to see how unique objects are skillfully produced in the light of a sin-

gle lamp. Effective lighting shows how liquid glass turns into drinking-glasses, bottles and bowls. The melting furnace with high chimney is supplied with energy by a water wheel located at the rear of the shingle-roofed house. Figures, decoration parts and the independent dwelling house complete that handicraft workshop.



95 x 85 x 75 mm

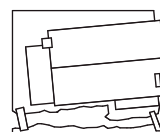

145 x 95 x 120 mm

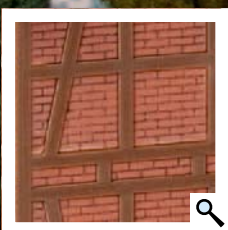

130195

**Rope manufacture**

Rope making - forgotten craftsmanship. Historic ropery inside a half-timber brick building. The covered annex of laser cut wooden parts houses the workshop with rope walk, gear and slide. The

main building and annex can be combined in various ways.

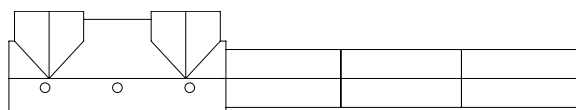

713 x 130 x 106 mm





130191

**Carpentry**

Patinated carpentry shop with rear cuttings bin. The covered awning allows a view of details inside the workshop with circular saw, trolley and numerous stacks of boards whilst the roof truss and a stairway are being worked on.

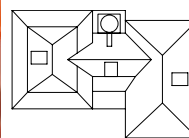

176 x 120 x 80 mm





The Ruhr area is alive

Coal, iron and steel

Smoking chimneys, industrious shaft towers, liquid iron, red-hot steel - in the middle of it the railway. It brings the coal to the hungry furnaces, the liquid iron to the moulder, the steel to the automobile producer and the workers to the factories.

The industrial heart of Germany was beating at full speed in the Ruhr area up the 1970ies, linked like arteries through numerous railways that did not know stagnation.

Now the Ruhr area is returning in its former great dimension. Of course with FALLER and detailed scenarios, buildings, special railway installations and complex industrial plants.

130945



»Marienschacht« Mine-headgear

With the conveyor system consisting of the shaft shed with headgear and the winch house with its own steam energy winch supply, your layout gets a new, visual highlight. The dumping mechanism on the side of the shaft shed enables the simulation of a railway loading process. With the FALLER motor 180629 (not included) both large cable sheaves in the headgear can be set into motion.

For the realistic decoration of the surroundings the FALLER coals 170723 are required.



260 x 175 x 275 mm

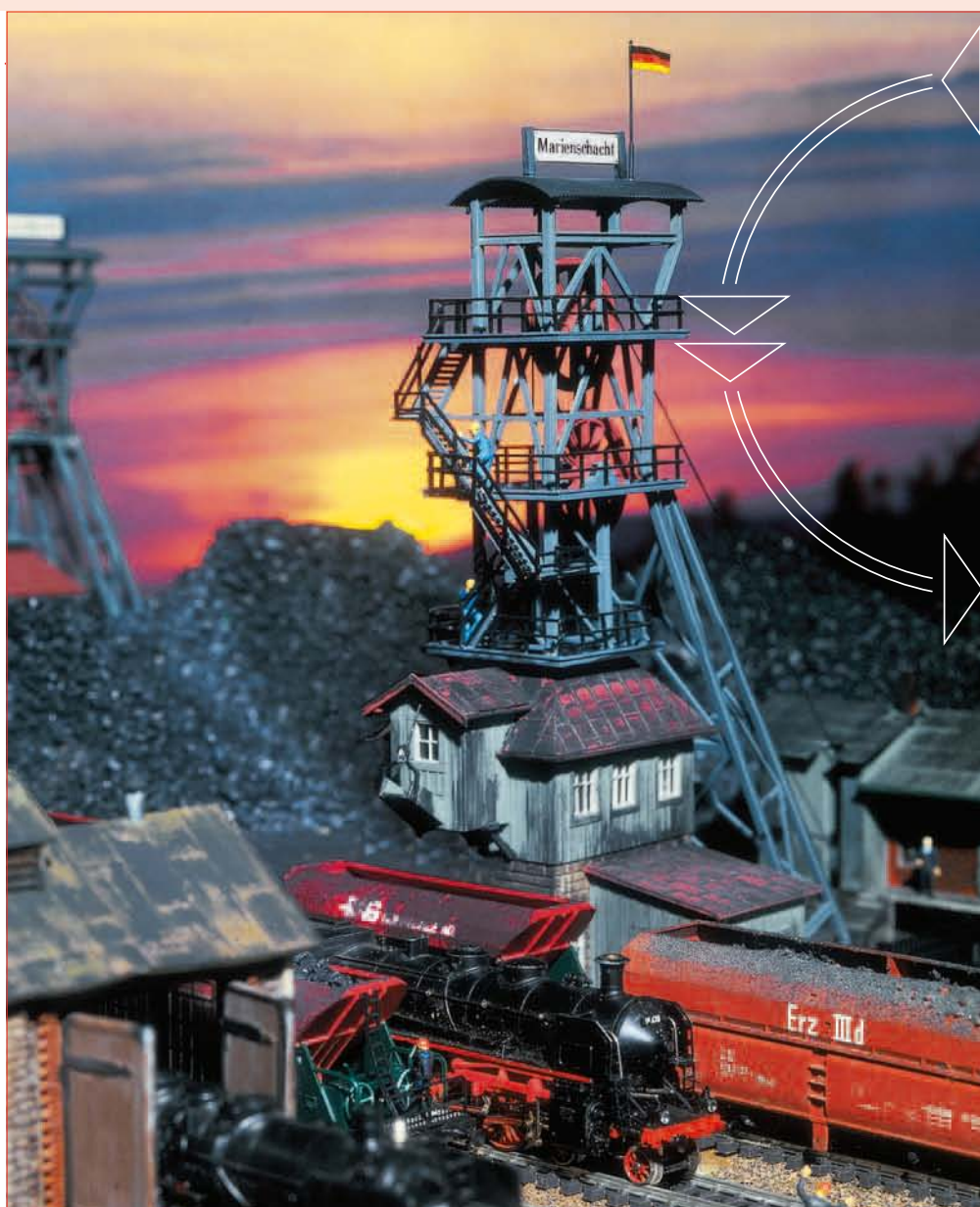

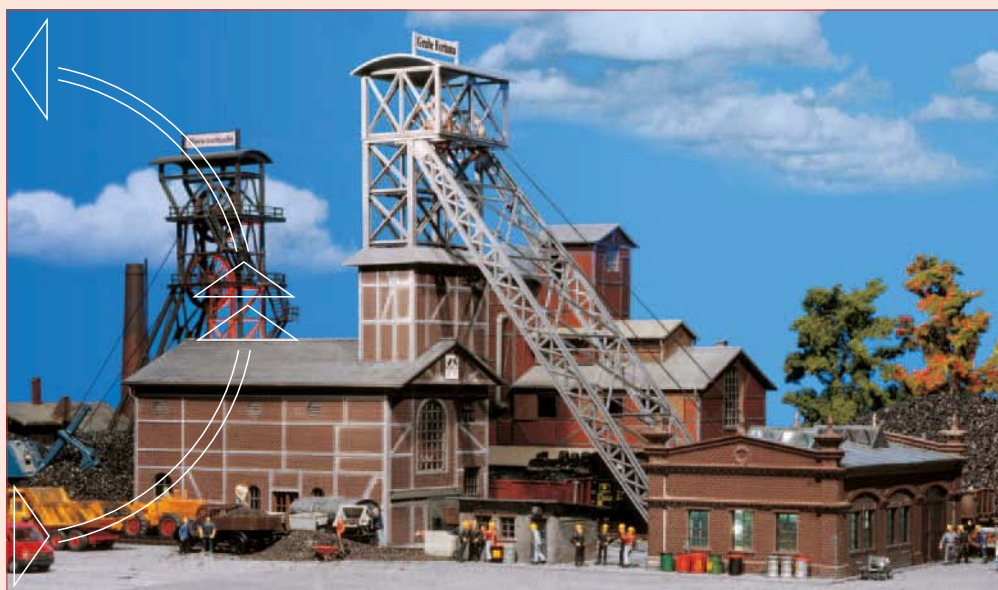

130944

**»Fortuna« Mine**

Coalmine headgear with mine shaft and double headframe with 2 giant wheels in the headgear, powered by FALLER motor 180629 (12–16 V AC). Motor not included. Also included are the winch house with utility shed and built-on oil storage tank.

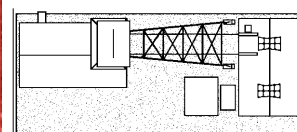

520 x 200 x 310 mm

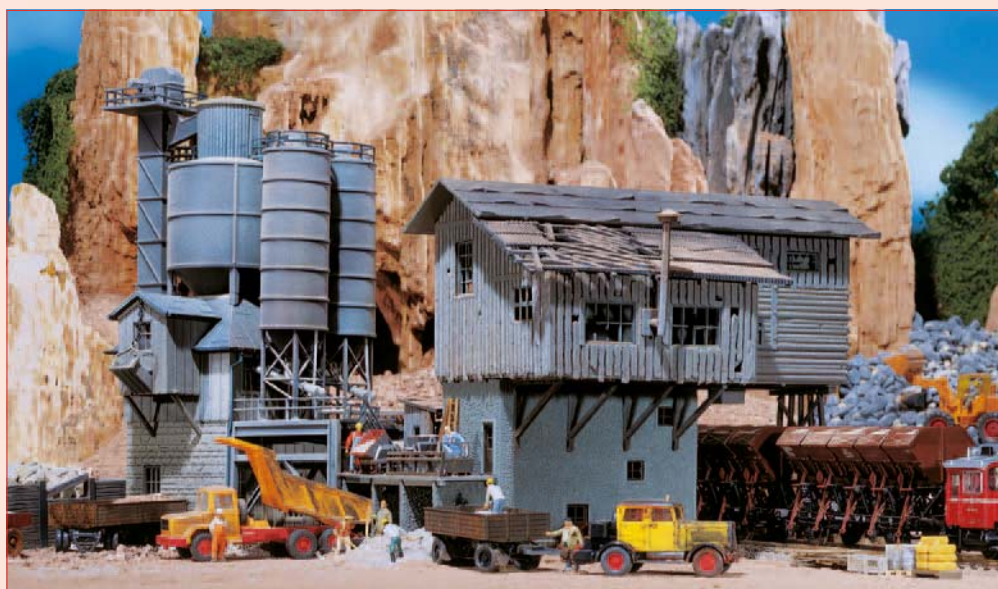

130961

**Old stone-crushing plant**

Timber construction with one-track passage for wagon loading (without any function).

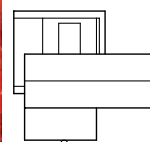

200 x 175 x 152 mm

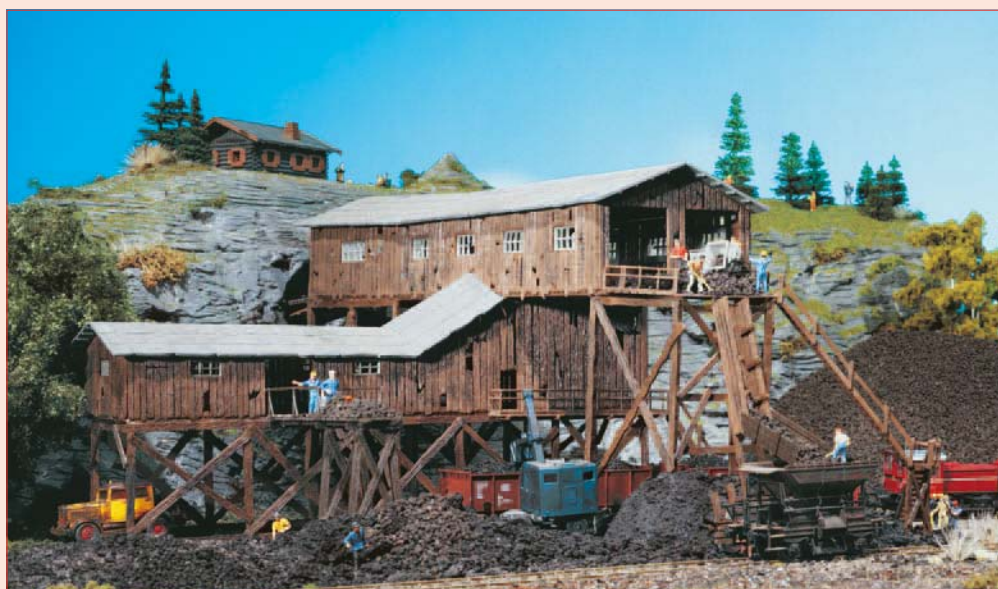

130470

**Old coal mine**

Imitation-wood coal mine with several loading and unloading facilities.

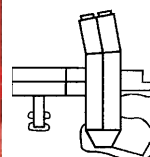

420 x 370 x 190 mm



120253



Coal/fuel handling

Small business with roofed loading ramp, in which various fuels and coal are available in smaller and larger amounts. Using the separately standing

coal bunker the coal is loaded onto transport means via loading crane. Various loading goods and coal is included.

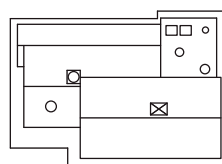

Building: 236 x 170 x 162 mm

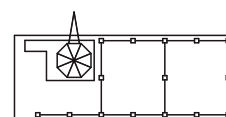

Coal bunker: 207 x 80 x 110 mm

120254



Coal bunkers

Large volume side rooms of the shed made of wood, in which various coal types or other bulk goods material can be stored. Ideal for the railway-related small trade branch or in harbour handling. A bag with coal is included.

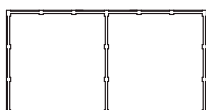

189 x 100 x 31 mm





130228

**Industrial mill**

Industrial corn mill consisting of tall main building, side annex and silo area. Goods are transferred via filler neck on the covered access ramp of the light-coloured brick building. Accessories also include pallets and sacks of flour.

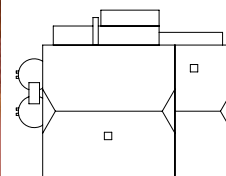

205 x 158 x 190 mm



120260

**Dual silo**

Two cylindrical large capacity tower silos for storing and handling bulk goods. Pipes convey the goods. Accessible via outside ladder and walkway with railing.

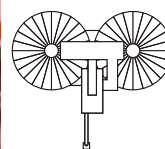

150 x 130 x 200 mm



120163



Gantry crane

The ideal derrick for loading and unloading work in the harbour, in the railway area, in the industrial branch etc. The top part of the crane can be rotated manually by 360° (engine cannot be retrofitted). The crane bridge can be manually moved on the included rail mock-up. The crane is optionally equipped with a single crane hook, a heavy double hook, gripper shovel or wood grippers. The package also contains a coal bunker, in which various coal types and other bulk materials can be stored. This way, a beautiful scene can be built.

Clearance width: 125 mm
Clearance: 80 mm

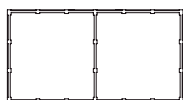

189 x 100 x 31 mm

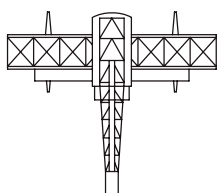

230 x 201 x 250 mm

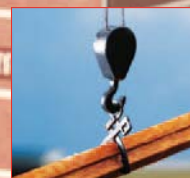
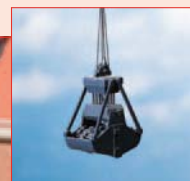

130462



Kiosk

Everybody knows the bar, sausage, tobacco, and candy shops as they were earlier in every city district.



70 x 40 x 50 mm



151072 Miners



151073 Mine rescue team



161566



MAN 635 »Coal Merchant« (BREKINA)

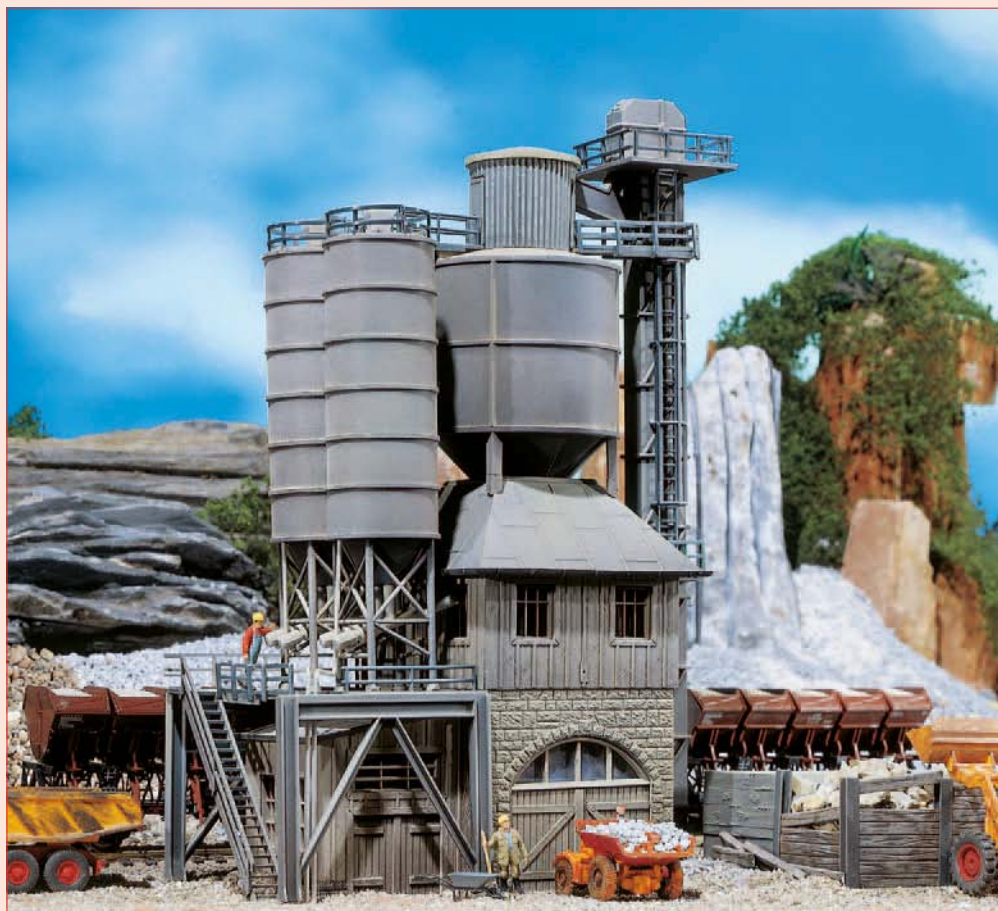

130951

**Old concrete mixing plant**

with storage silos and wide entrance gate.

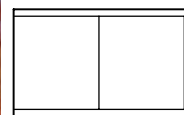

Storage silos: 135 x 80 x 38 mm

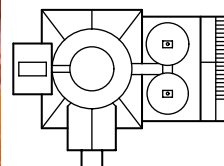
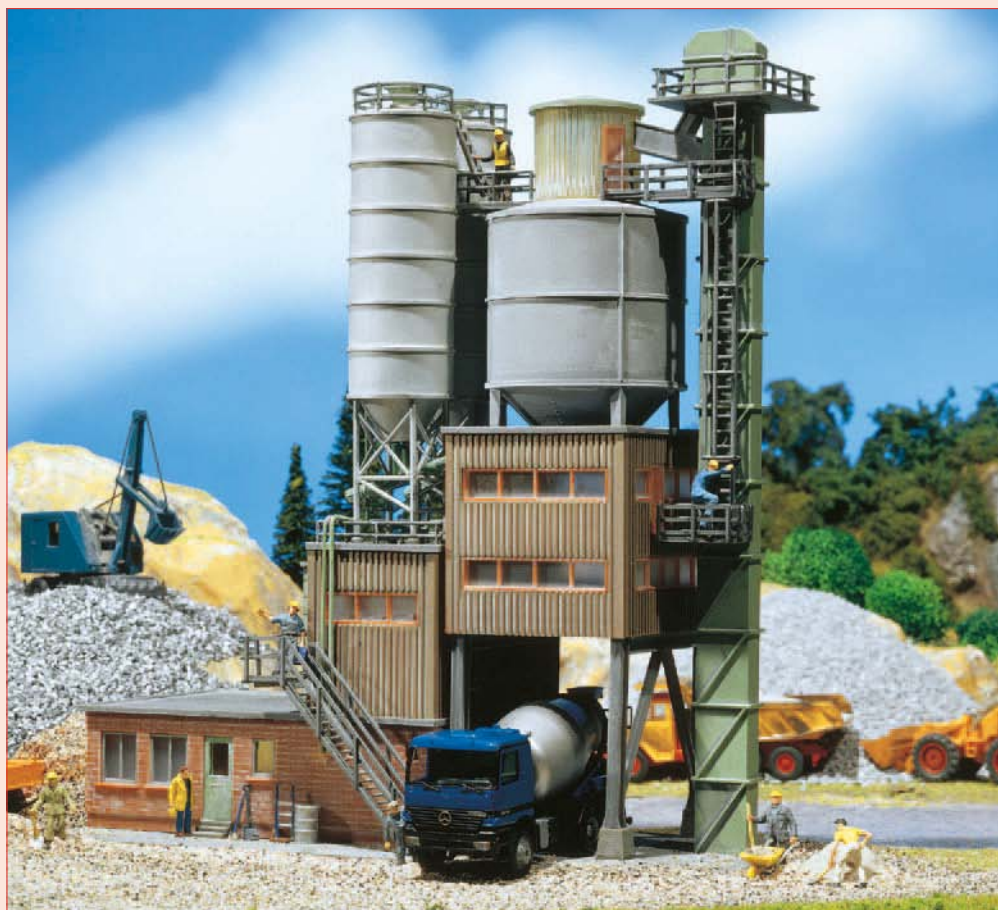
Concrete mixing plant:
150 x 115 x 222 mm

130474

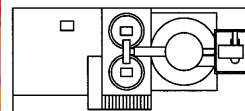
**Cement works**with office building, storage silos and
passage for truck loading.

207 x 90 x 225 mm



130947



Wooden hut

A wooden worker's shanty with gang-plank, veranda, shutters and tarred cardboard roof. Versatile use on construction sites, in the station area or industrial sites.

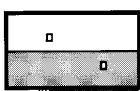

111 x 72 x 53 mm

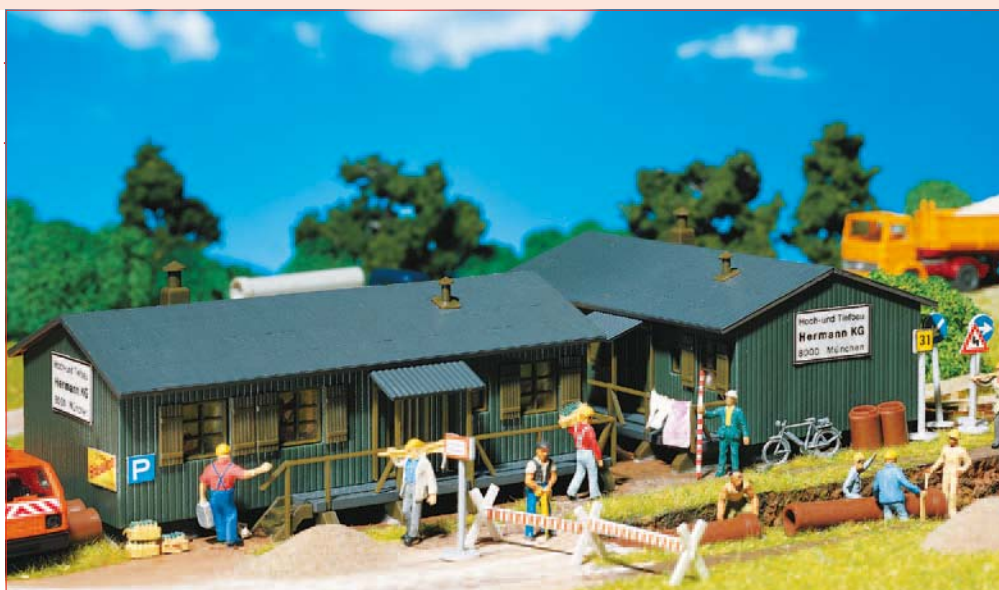

120251



Store shed

wooden shed with flat roof, opened and closed shelters to accommodate vehicles and utensils. Multiple uses. Several models can be juxtaposed.



188 x 92 x 44 mm

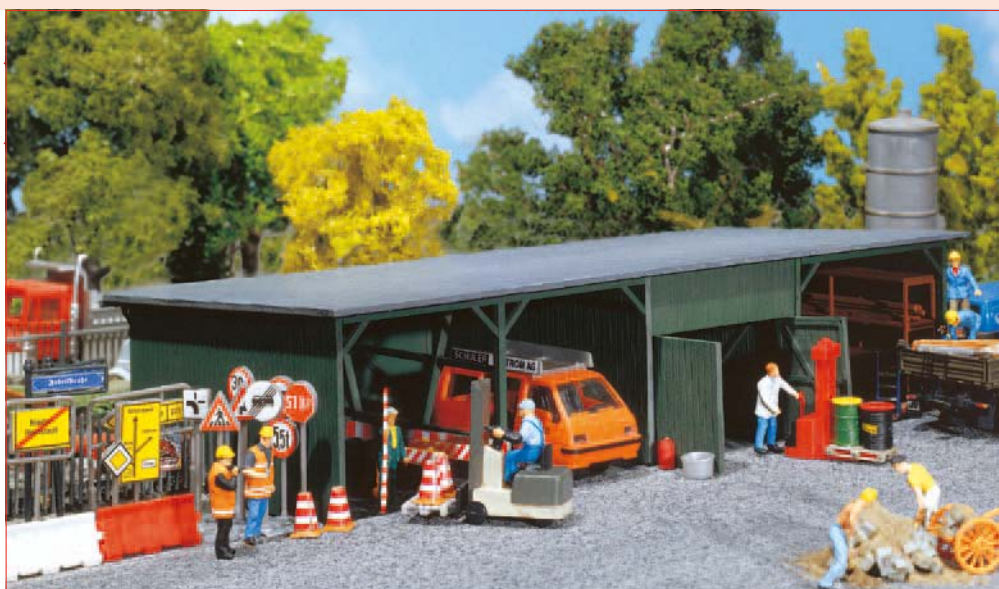

120252



Barrack

Building labour barrack with tarred cardboard roof as can be seen on various building sites, also used in small scale antiquated enterprises in the 50s. Several models can be juxtaposed.

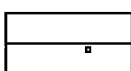

150 x 72 x 52 mm





130955

**Telegraph poles**

20 pieces. »Cables« for wiring are included (without any electrical function).

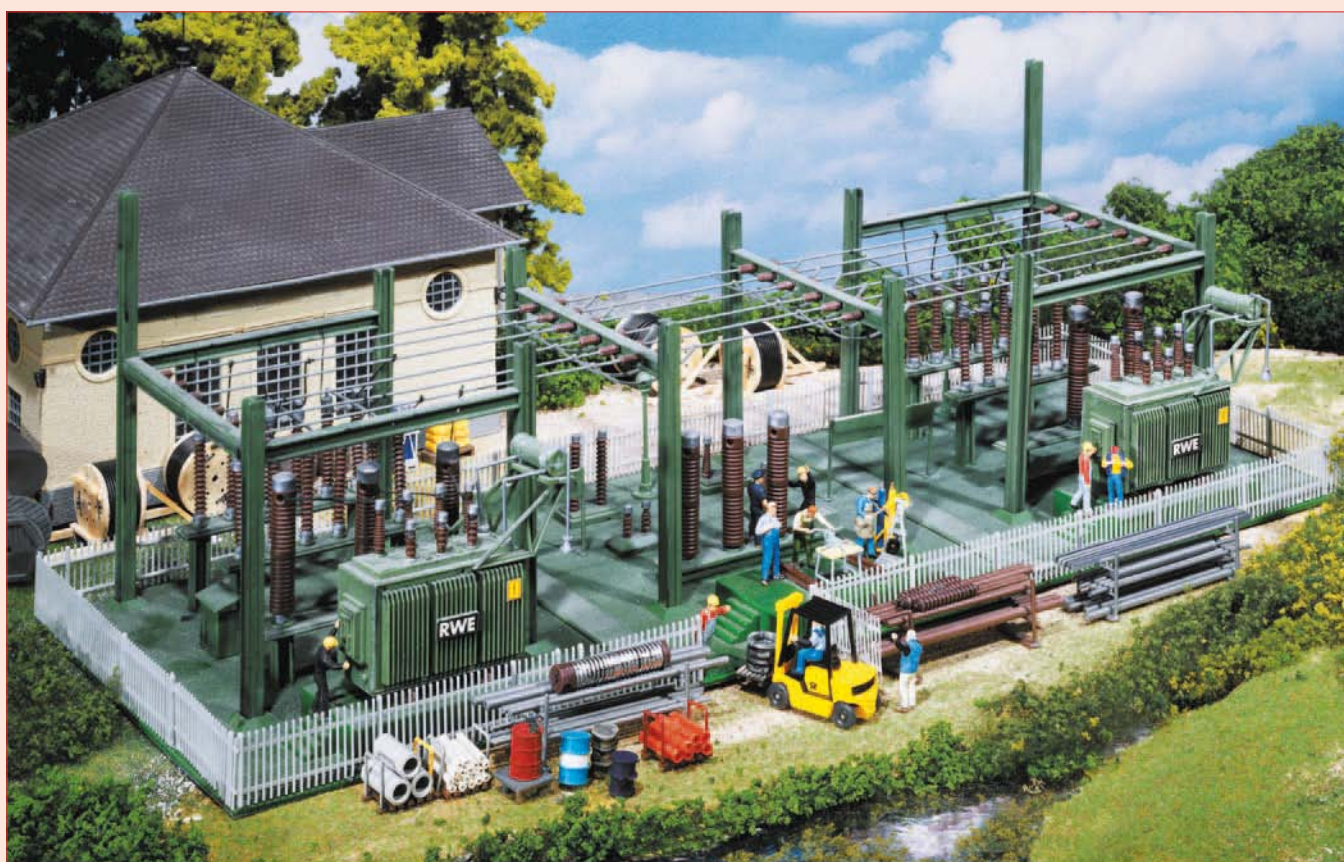

130958

**Transformer station**

With insulators, transformers, power lines, etc.

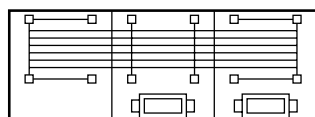

388 x 140 x 122 mm



130981



»DHL« Logistic Centre

Modern freight hall built for DHL, fitted with 19 rolling shutter doors at the loading platforms and an adjoining office wing. Several models can be juxtaposed or built side by side. The current Car System line offers the suitable DHL vehicles.

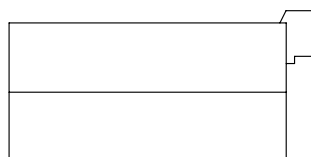

372 x 185 x 130 mm



151071 »DHL« transport workers



151033 Driver, transport worker



161507



Car System Start-Set »DHL lorry«

Package contents:

- Lorry MB Actros
- Storage battery charger
- Special guide wire 10 m
- Roadway knifing filler
- Roadway paint
- Roadway markings
- Crash barriers
- Barrier stakes
- Detailed assembly instructions





130989

**Fire station**

Office building with control station, three-stall flat-roof garage annex with

movable rolling shutter doors, two separate garages and high-rise hose-drying and observation tower. All buildings can be used separately.

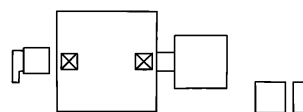

441 x 210 x 390 mm



161301

**Car System Digital Start-Set
»Fire brigade MAN« (HERPA)**

Package contents:

- Fire brigade »MAN« (HERPA)
- Process-controlled charging station
- Special guide wire 10 m
- Roadway knifing filler
- Roadway paint
- Roadway markings
- Crash barriers
- Barrier stakes
- Detailed assembly instructions

The fire brigade is in motion!

FALLER Car System adds motion to the roads all along your scenes. Everything related to FALLER Car System can be found starting on **page 332** and at **www.faller.de**



161544



VW Touareg »Fire Brigade« (WIKING)



161580



Fire Brigade MAN 635 (BREKINA)



130933



Post office

Three-storey building with wide entrance stair, entrance doors to be opened and parcel loading ramp annexed on the rear side.

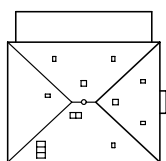

190 x 195 x 215 mm



130268



Rural fire station

With 2 opening doors, roof siren, hose drying tower and scaffolding.

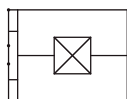

130 x 100 x 141 mm



130336



Country style fire department

with mobile door, hose drying tower and frame parts. Material mix of coloured plastic, wood, and special cardboard parts.

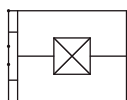

130 x 100 x 141 mm





130429



**»Zur Sonne«
burnt-down restaurant**

Burnt-out, soot-coloured ruin. Smoke generator set 180690 and flash lamp set 180689 can be mounted subsequently.

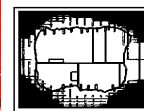

136 x 119 x 119 mm



130441



Burning tax office

This kit has the following special features: weathered facades, blackened by smoke, special smoke generator (16 V AC) producing thick smoke escaping out of the windows, set of flashing lights (16 V AC) ensuring the vivid red glare, and smoke oil to refill the generator.

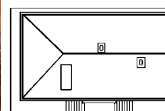

195 x 133 x 185 mm



130461



Workers housing with backward accessories

The classic worker housing in clinker construction, supplemented by the typical backyard elements like 2 corrugated iron garages with opening doors, the henhouse with pigeonry and fencing,

small pond and free-range area and a laterally adjoining rabbit hutch. You can find matching animals in the figurine programme.

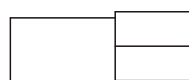

Henhouse with fence:
171 x 70 x 59 mm



Garage 1:
67 x 41 x 27 mm



Garage 2:
65 x 37 x 32 mm

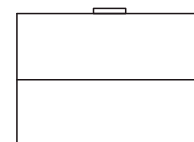

Residential house:
175 x 135 x 175 mm

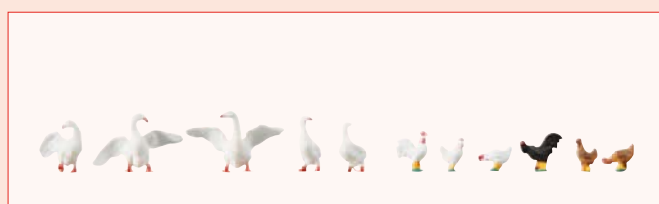

154010 Hens + Geese



151048 Mowing the lawn





130463

**Duplex house**

with stepped hip roof, in beige plaster version, garret windows, and a front yard surrounded by a picket fence.

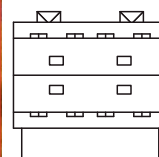

145 x 140 x 110 mm



130464

**Duplex house**

With dormers, garret windows with half-hipped roofs and a fenced-in front yard.

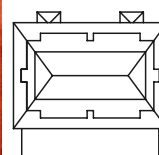

145 x 140 x 110 mm



130253



Garden center

With dwelling house, 3 glass greenhouses, 2 hotbeds, straw mats and accessories. To be extended by 130213.

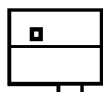

Residential house:
108 x 90 x 110 mm



Greenhouse 1:
110 x 68 x 67 mm



Greenhouse 2:
71 x 42 x 63 mm



Hotbed:
90 x 21 x 10 mm



130213



Small garden center

With 2 glass greenhouses, 3 hotbeds, straw mats and accessories.



Greenhouse 1: 92 x 47 x 58 mm



Greenhouse 2: 71 x 42 x 63 mm



130342



»Edeka« Local mini market

A modern style construction with a wide glass frontage and complete shop-fitted interior. The model can be illuminated very effectively using the micro-

bulb 180671, and the sign on the roof can be rotated using the FALLER motor 180629 (180671 and 180629 are not included).

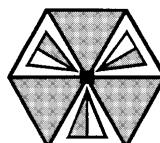

221 x 204 x 105 mm



130339



Supermarket ALDI South/North

Typical building of an ALDI branch in South and North Germany, with delivery area, wide entrance area and various shopping carriages. Deco South and North.

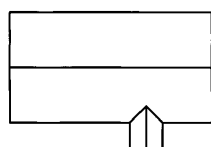

266 x 184 x 86 mm



130233



Wind mill

which consists of the mill and the living quarters. Its wings are powered by an electric motor (12–16 V, AC voltage).



98 x 88 x 135 mm



130383



Windmill

Frisian construction, with masonry basement, wide gallery and windmill on top. The sails covered with canvas are operated by the motor supplied (12 – 16 V AC).

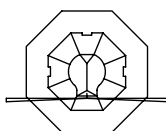

180 x 180 x 320 mm



130381



»Nordex« Wind generator

with motor (12 – 16 V, AC voltage) and 3 propeller rotor. The original is located on the Black Forest overpass in the southern part of the Black Forest and was installed in 1996.

Attention: Can be built in 2 versions: with a girder or concrete pole (parts are included).

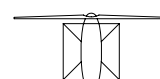

80 x 80 x 360 mm

Plenty of favourite places

Where do I want to go today? Where do I feel drawn to? Home sweet home with friends and family, or rather the market's hustle and bustle? Activities revolving around the village church are a classic to me and the alleys of historic centres all around invite to long walks. Even outside the town the area boasts plenty of quaint places to unwind, relax, and enjoy. I take a break from everyday life in wonderful destinations, then look forward to beautiful home. That's where I love to be!



131001



Hot air balloon with gas flame

Fascinating ballooning — get in and waft into the air. The ARAL hot air balloon will take you closer to heaven. Burners and gas bottles provide lift for

balloon cover and woven wicker basket. An RGB LED simulates a gas flame. From above you can let your eyes wander across the model landscape and look for the right spot to land.

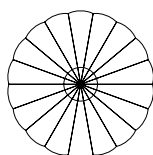

Ø 170 x 228 mm



130301



»Romantica« House

Single-family home with a lot of wood trimmings, suitable for a newly built-up area.

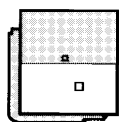

127 x 126 x 88 mm



130302



»Solair« House

One-family dwelling house. Construction aiming at maximizing the energy savings, very low lean-to roof, balcony with etched-metal railing, open light-flooded rooms. Can be completed with home interior equipment no. 180545.

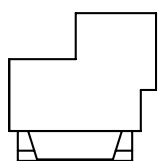

200 x 200 x 122 mm



180545



Building interior decoration

The package contains interior equipment for office rooms, sitting rooms, bedrooms, kitchens, and entrance halls. Room lighting (3 LEDs) is attached. Multiple uses.





130393

**»Siena« House**

Contemporary dwelling house with balconies, bay window, roofed terrace, attic-floor balcony, flower boxes and white front-garden fencing.

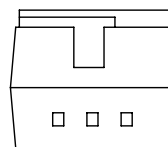

163 x 137 x 114 mm



130394

**»Prestige« House**

Single-family house with winter garden and low roofing for the carport.

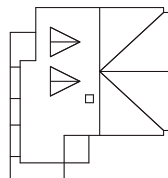

176 x 166 x 100 mm



130397



»Familia« House
of Hanse-Haus with balcony, bay and terrace.

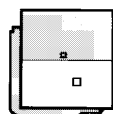

127 x 126 x 88 mm



130396



»Türkis« House
A modern detached house from Weber-Haus, with a covered balcony on the first floor.

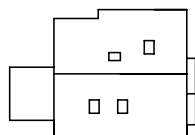

205 x 129 x 85 mm



153041 Amateur gardeners



151081 Young family





130314



»The Crown« Inn

Small inn with adjacent beer garden.



167 x 105 x 100 mm



130307



House under construction

Foundation and cellar have been finished, the outer walls are being erected. Typical building site accessories are part of the set.

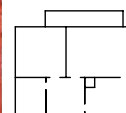

120 x 106 x 61 mm



130303



Detached house under construction

A house of grey bricks. The roof is currently being finished off.



120 x 90 x 95 mm



130315



Detached house

with red design elements on walls, terrace ground plate and decoration parts. Easy to build, even for beginners.

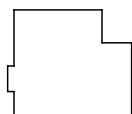

101 x 117 x 83 mm



130316



Detached house

with grey design elements on walls, terrace ground plate and decoration parts. Easy to build, even for beginners.

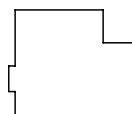

101 x 117 x 83 mm



130317



Detached house

with yellow design elements on walls, terrace ground plate and decoration parts. Easy to build, even for beginners.

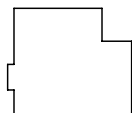

101 x 117 x 83 mm



130318



Detached house

with wine-red design elements on walls, annexed winter garden, terrace ground plate, roofed terrace and etched-metal railing. Easy to build, even for any beginner.

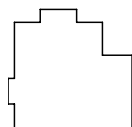

114 x 117 x 83 mm



130215

**Timbered house with garage**

Complete with window boxes, roof gable, and red tiled roof, and a fenced-in front garden.

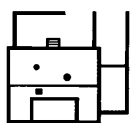

126 x 72 x 85 mm



130221

**Half-timbered one-family house**

also easy to build for beginners. With accessories.

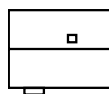

93 x 84 x 115 mm



130222

**Family home with timber framing**

also easy to build for beginners. With accessories.

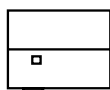

93 x 84 x 115 mm



130223

**One-family house**

also easy to build for beginners. With accessories.

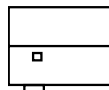

93 x 84 x 115 mm



130257



One-family house

Half-timbered construction with decoration parts.

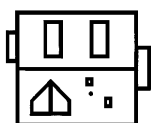

115 x 95 x 115 mm



130200



House with dormer window

It has an inset entrance and a balcony.

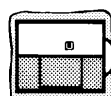

90 x 80 x 78 mm



130204



Chalet

With entrance porch.



100 x 83 x 77 mm



130246



House under construction

The construction kit contains parts for a house under construction which can be erected in various construction phases.

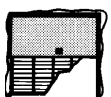

80 x 75 x 65 mm



130270

**Rural half-timbered house**

with roofed entries and with dormer windows.

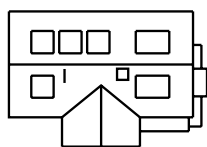

145 x 103 x 89 mm



130259

**Half-timbered two-family house**

Easy to build also for beginners; with decoration parts.

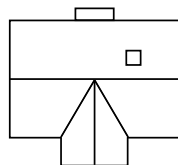

140 x 106 x 126 mm



130205

**Rural style house**

With loggia.

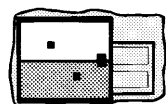

131 x 82 x 73 mm



130216

**Clinker built house**

The doorstep is reached via the fence in front garden. With window boxes and roof gable.

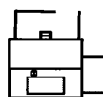

91 x 72 x 85 mm



130478



Garden party

Cocktail party every evening, great conversation, a little dancing. A band is playing on stage and between the nu-

merous tents you casually meet people. The light from the paper lantern chains flatters guests and it's getting cosier by the hour at the numerous bar tables, chairs and stools. Evening dress not required. Accessories also include fences with flower boxes (Figures not included).



60 x 45 x 25 mm



51 x 35 x 29 mm



35 x 35 x 29 mm

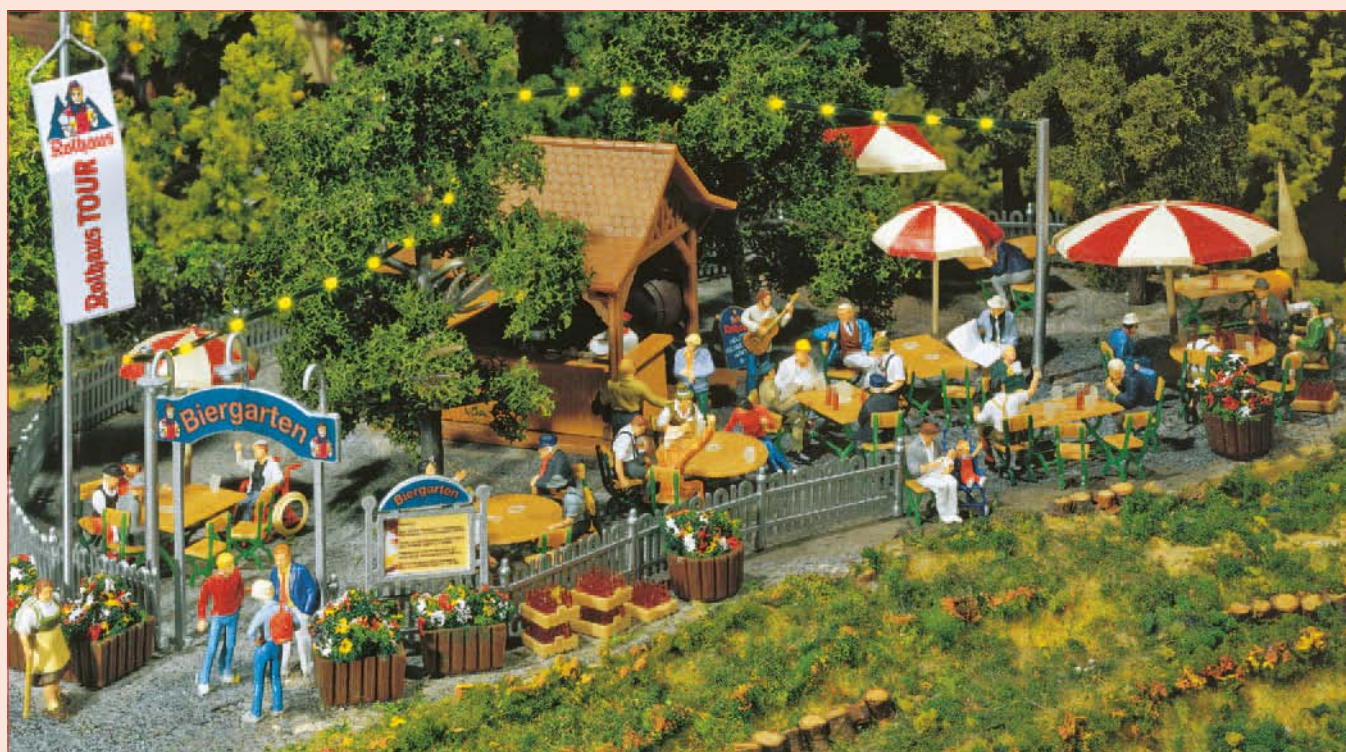

180564



Beer garden

As you would wish to find it. With tables, chairs, entrance sign, parasols,

counter, lighted lamp festoon (180 mm) and various accessories.



54 x 54 x 50 mm



130232

**Ornamental fountain**

An attractive centre of interest for a village square or a town circus. The fountain can operate with water pumped through by pump 180627 when placing a water tank below the fountain. When no water is used the bottom should be covered with lake plastic sheet 170191 for realistic decoration.

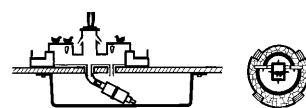

101 x 100 x 64 mm



180583

**Clock kiosk**

Replica of a pre-war structure in Frankfurt on the Main. 4 large clock faces. Served as a newsstand.



52 x 52 x 128 mm



180581

**Fountain**

With figure, 4 jets and »water« surface.



43 x 43 x 56 mm

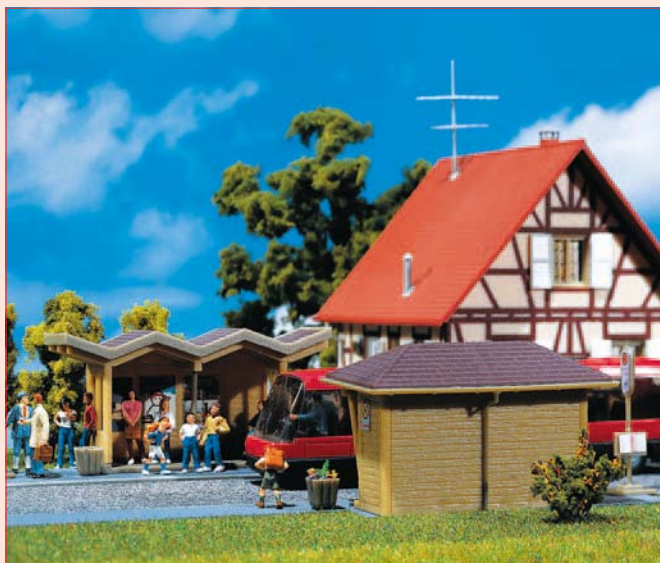

180587



2 Bus stop shelters

Timber construction as frequently met in small towns and villages.



72 x 26 x 36 mm



61 x 32 x 37 mm



120135



2 Small kiosks

The advertising signs and the magazines are included in the construction kit.



Kiosk:
70 x 40 x 50 mm



Mushroom shaped kiosk:
50 x 50 x 60 mm



130212



Newspaper stand

with refreshments and sweets. Decal sheets included.



80 x 77 x 48 mm



130260



Strawberry stand

for the seasonal street sales of strawberries visible from afar. Matching decoration parts are included.



50 x 50 x 60 mm



130515

**»Obstkiste« Produce shop**

The produce shop not only offers perfect freshness but also a country flair when shopping. Inside the converted wooden shed with awning you will find fruit crates and pallets with only the best from the region (Model partly laser cut).

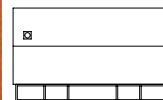

150 x 88 x 51 mm



130516

**Wine store**

Country wine store inside a wooden shed with numerous decorations such as barrels, wine crates, pails, bottles, scales and a register (Model partly laser cut).

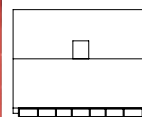

128 x 102 x 55 mm



130378

**Bee-keeping**

Stall for the street sale of honey and schnapps. A roofed beehouse with straw-plaited beehive (without bees) and free-standing beehives are included in the package.

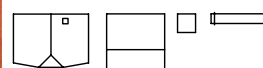

60 x 41 x 62 mm / 44 x 32 x 47 mm



180618



Flea market Set 1

Browse, haggle, find treasures. Antiques and collectors' pieces are exhibited on tables under the umbrella and in the pavilion.



Ø 23 x 32 mm



35 x 35 x 29 mm

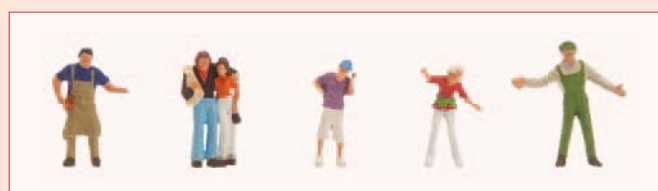

151085 Flea market



180619



Flea market Set 2

Allow some time and keep your eyes open whilst browsing the flea market. At the market stand and on the table you will find real treasures among all the bits and bobs.



60 x 10 x 9 mm



Ø 23 x 32 mm



32,5 x 36 x 31 mm



151086 Tourists





130225

**Watermill**

with »overshot« water wheel, meaning it is powered from the top. This mill can be operated with real water. The construction set contains a special electric pump (12-16 V, alternating current) and a bottom part. The pump is built into the mountain piece; it transports the water from the basin into the water channel. From there, the water flows back over the mill wheel, powers it, and runs back into the basin at the bottom. Therefore, the water is in consistent circulation.

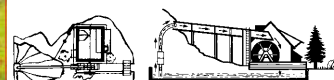

240 x 130 x 100 mm

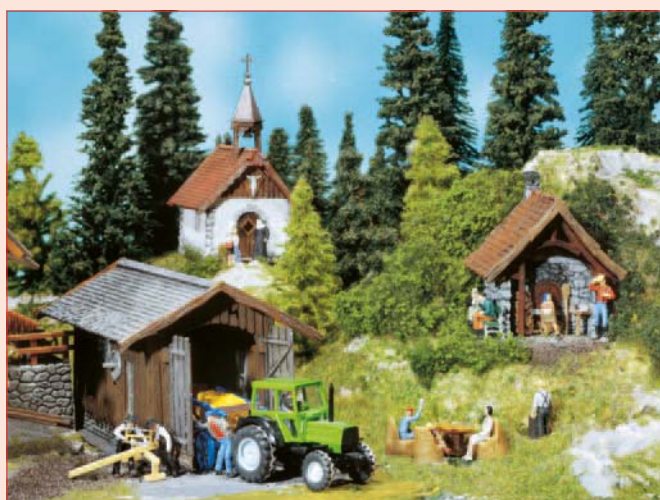

130379

**Bakehouse, chapel, utility shed**

These models lend themselves ideally for styling the surroundings of landscape-typical sceneries.

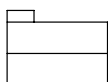

Utility shed:
106 x 75 x 57 mm



Chapel:
48 x 46 x 90 mm



Bakehouse:
54 x 44 x 50 mm



130280

**House with stork's nest**

Typical country house with an outer staircase up to the living quarters on the first floor and a stork's nest on the ridge of the roof.

A real stork's nest with »inhabitants«, a rare sight in nature nowadays, here as a sympathetic detail.

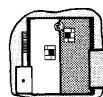

117 x 115 x 104 mm

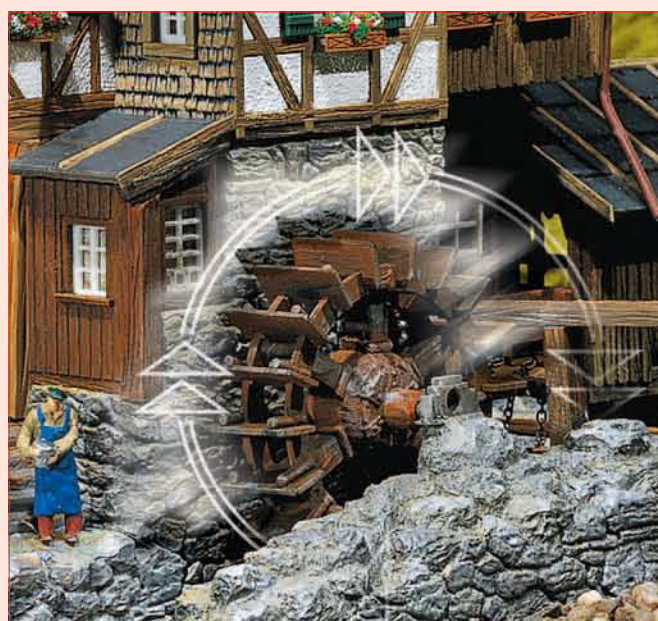
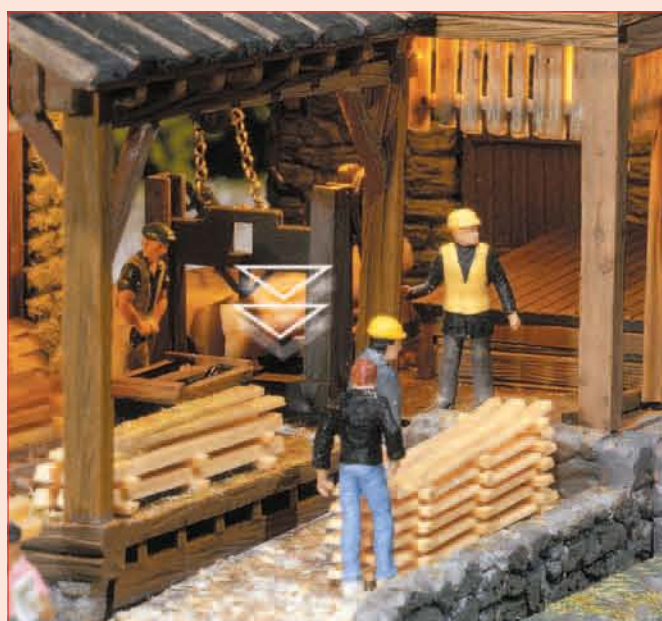

130229

**Sawmill**

Sawmill from the Black Forest. The water wheel is driven by a (12 – 16 V, AC) motor included in the package. An board and timber assortment is contained in the package.

The log storage place can be greatly extended by purchasing the article Nos. 180589 and 130288 in addition.

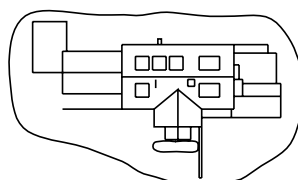

345 x 200 x 145 mm



130367

**Black Forest house**

A small, typical Black Forest house perfectly suited for meadow and forest scenery.

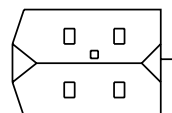

165 x 110 x 113 mm



130387

**Small Black Forest house**

With timber framing, shingle roof and a side-mounted water-wheel which can be driven by retrofitting an electric motor 180629 (12–16 V AC).

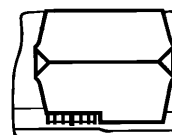

155 x 125 x 123 mm

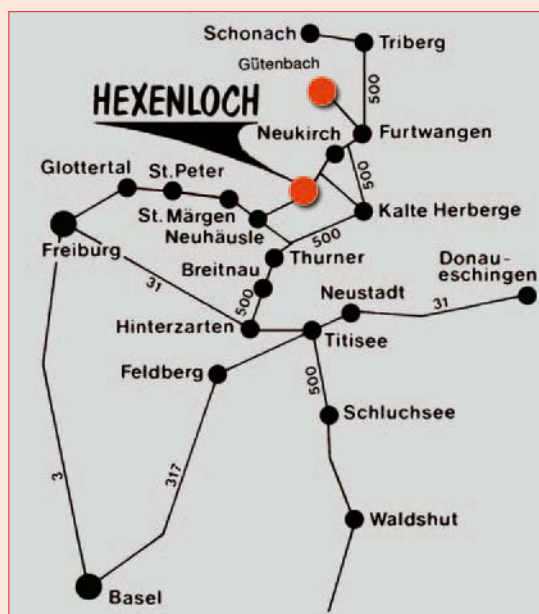

130388



»Hexenloch« Mill

The original mill, surrounded by a romantic landscape, was built in 1825 and it has been in operation ever since. The two waterwheels of the original mill are driven by water falling onto the wheels from above, the two wheels turning in opposite directions. The mod-

el has a motor (12–16 V AC), which also moves the log frame saw up and down. With terrain part.

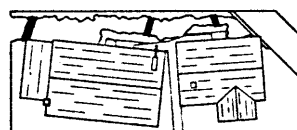

310 x 130 x 115 mm



130366

**Black Forest farmyard**

A dream model of a Black Forest farm which will ideally find its place in the valleys, meadow and forest landscapes in the background of your model installation. Equipped with many typical lovingly designed accessories. Everyone would recognize them - the Black Forest

farms with their large shingle roofs, their lovingly designed balconies and galleries, the laterally annexed dairy for cooling the fresh milk churns, the dunghill in front of the stables and the small house annexed on the rear side to bring fodder and silage in and leading to the loft and granary. Such farms are widely distributed throughout the Black Forest landscape.

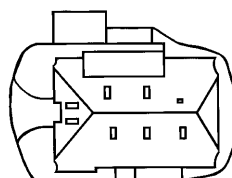

270 x 240 x 165 mm



130390

»Riesenbühl« Observation tower

Imposing wooden construction with interior flight of stairs and roofed lookout platform. The original is located on the Riesenbühl in the surroundings of Lake Schluchsee/ Black Forest. Erected for the first time in 1931, it collapsed in 1945 during a storm. In the late 70s it was rebuilt using Douglas fir timber ensuring its resistance to storms. You have to climb more than 140 steps to reach the lookout platform that offers a breathtaking panorama of the Black Forest.

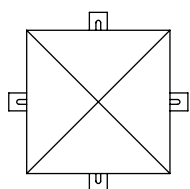

150 x 150 x 335 mm



130385



»Falkeneck« hunter's lodge

This kit gives the modeller the chance to build a hunter's lodge into his layout, completed with a wooden drawbridge over a water course or a moat.

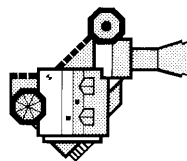

188 x 134 x 225 mm



130245



»Lichtenstein« Castle

Well-known model on the Swabian Mountains. A 40 mm high mountain is included in the construction kit as a platform. High above the Honau valley in the Swabian Mountains the impressive Castle Lichtenstein can be found which is well-known and became famous primarily through Wilhelm Hauff's story »Lichtenstein«.

Reasonably priced and easy-to-build model requiring little space. Particularly suitable for the background.

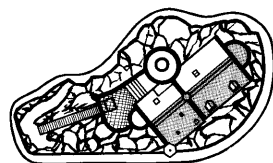

243 x 143 x 172 mm



130285

**Castle tower ruins**

from the age of chivalry; the well preserved tower is used as an observation tower. Reasonably priced and easy-to-build model requiring little space. Particularly suitable for the background.



145 x 87 x 133 mm



130291

**Castle observation tower**

which should be located outside of a town with its built-on kiosk as a place of excursions. Reasonably priced and easy-to-build model requiring little space. Particularly suitable for the background.

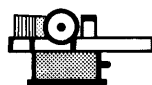

115 x 62 x 135 mm



180575

**Barbecue site**

Wooden hut with benches, log fountain, wooden benches, tables and stools, an open and a stone fire place with chimney and a pile of fire-wood. A smoke generator (Seuthe no.100) can be fitted into the stone fire place.



78 x 54 x 48 mm

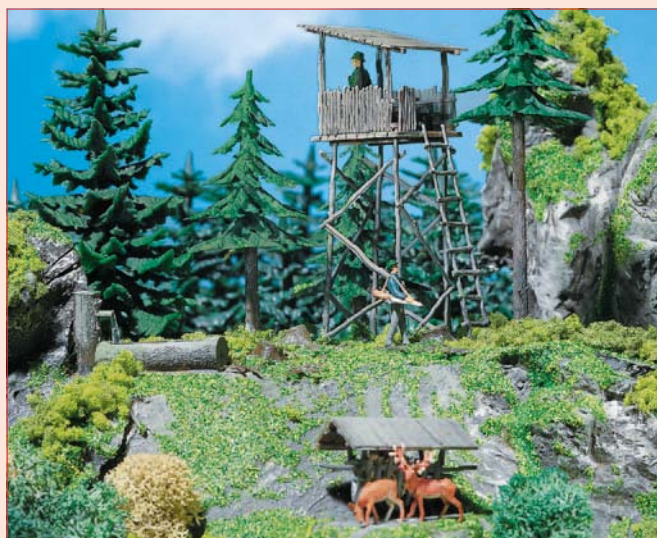

130290

**Hunter's lookout tower**

A feed stand, a fountain and 3 fir trees are included.



Hunter's lookout tower:
68 x 67 x 81 mm



Feed stand and fountain:
44 x 41 x 40 mm



130294

**Log barn**

can be used as an adjoining building to the estate or barnyards.

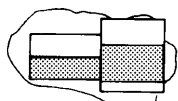

106 x 63 x 55 mm

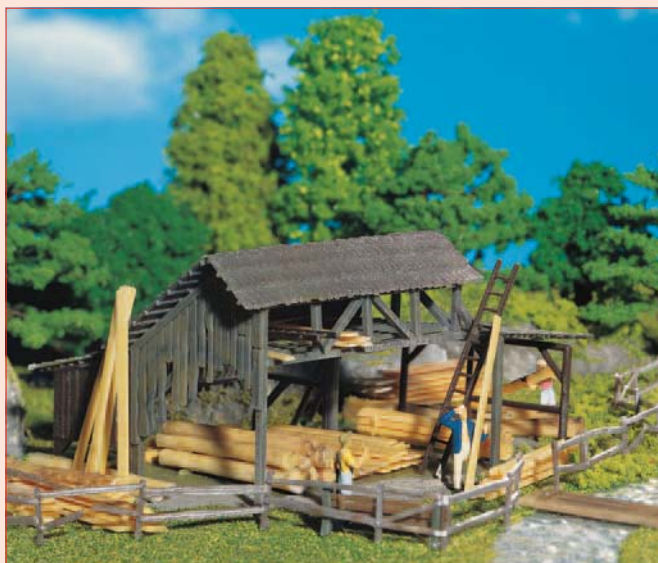

130288

**Lumber yard**

with logs, rafters, boards and wood laths.

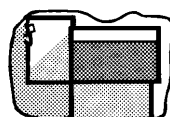

130 x 86 x 56 mm



130299

**Log cabin**

A log cabin with axe, saw and wheel barrow which absolutely has to be positioned in the forest.



73 x 52 x 43 mm

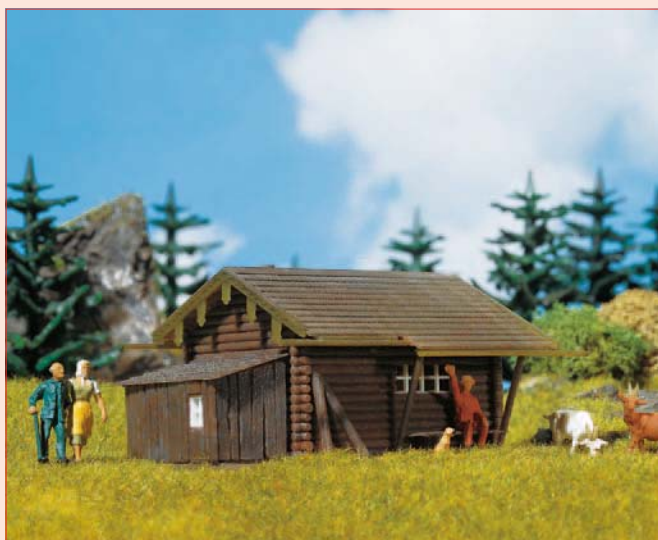

130293

**Forest log cabin**

in the style of a log cabin; a tool shed is built-on.

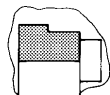

83 x 78 x 40 mm



180561

**Hay-harvest**

Several haycocks, rows of hay raked together, hay trailer, scythes and accessories. Including hay fibres and glue.



180562

**Silo- and straw bales**

32 straw bales and silo hay stacks as produced during haymaking and straw harvesting.

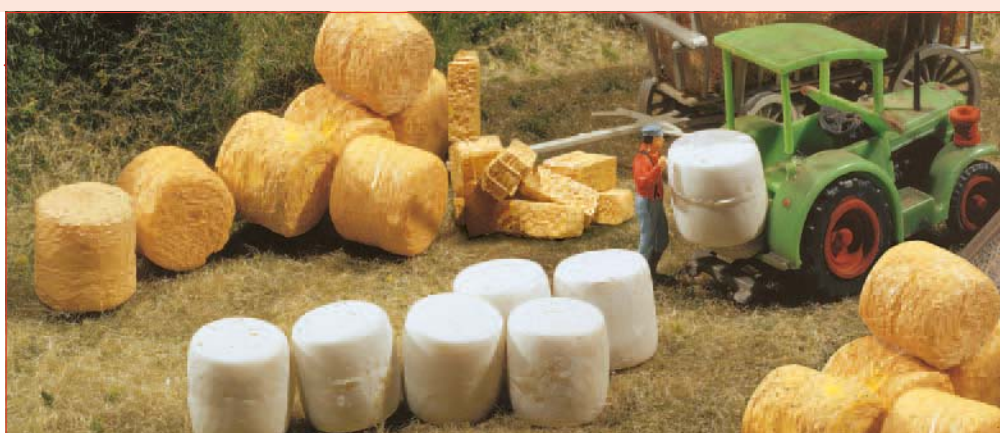

180560

**Straw-bale figures**

Including matching accessories and decorative parts as well as pumpkins, a decorative sign and scythes.



Farm looking for farmer

Visit our FARM-world. Surely you will find quite a few surprises here. The henhouse with outside range provides your feathered friends with a comfortable home, or go all out and purchase the full farm. Browse the different topics and you are sure to find many more ideas.

FARM-World – after page 168

Matching figures – after page 198

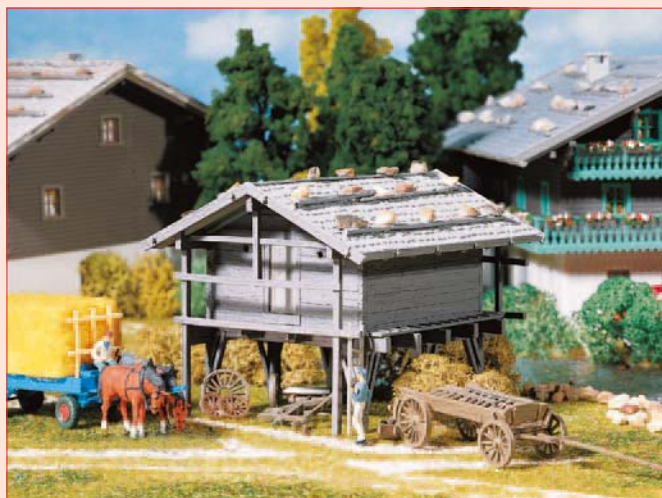

130333

**Grain store**

which can be found throughout rural areas, decorated with typical accessories. Beaming substructures provided protection against ravenous rodents.



69 x 58 x 70 mm



130334

**2 Haylofts**

Built in wood, as seen in fields and hillsides throughout the alpine countryside.



75 x 65 x 50 mm (2 x)



130370

**Farm**

The model consists of: half-timbered residential building, sheep stable, barn, pigsty with attached paling, accessories such as doghouse, dung cart, stork's nest on the roof etc. The elements can also be built individually.

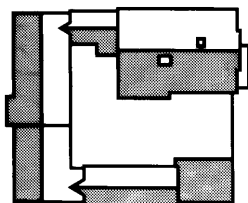

225 x 325 x 120 mm



130286



»Rosel« Guesthouse
Featuring many balconies.

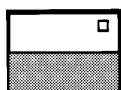

100 x 87 x 77 mm



130277



Half-timbered chalet
Chalet with canopy and small adjoining structures.



115 x 87 x 59 mm



130284



Boathouse
It can be positioned on all open waters; a boat is included.



85 x 64 x 52 mm



130287



Mountain chalet
with very low roof and balcony.



127 x 93 x 55 mm





130282



»Edelweiß« Boarding-house

With extravagantly printed typical paintings on several sides and an open-air terrace on the first floor. Tables, benches and parasols are included.

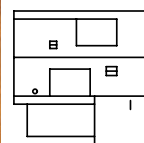

154 x 150 x 104 mm



130269



Village inn

The environment is provided with a pergola, a bandstand, tables and chairs.



145 x 145 x 96 mm

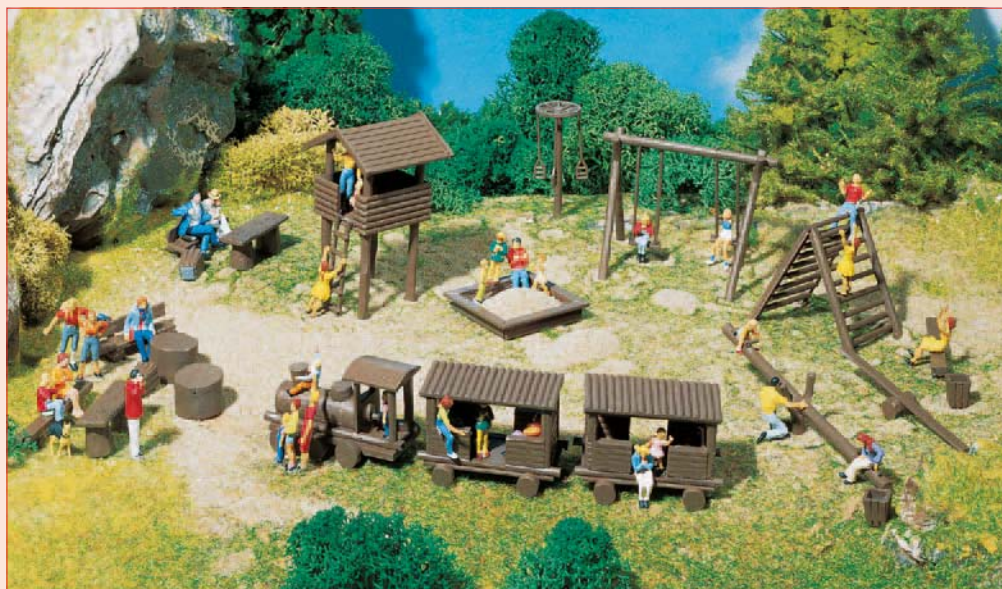

180577



Adventure playground

with tables and benches, litterbins, swings, seesaws, climbing structure, adventure hut, sand pit, giant stride and a wooden train.



130236

**Village church**

It has a peaked tower and a stork's nest on the roof.

There is the option of building this church either with or without boarding. Reasonably priced and easy-to-build model requiring little space. Particularly suitable for the background.

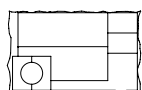

116 x 72 x 137 mm

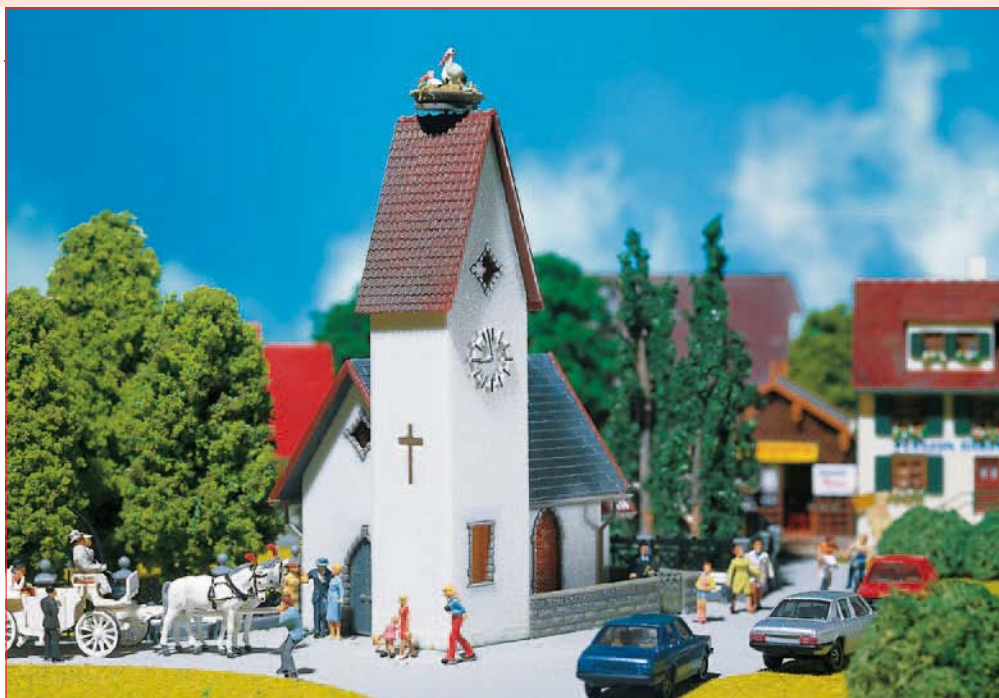

130240

**Village church**

Church with a steeple. Reasonably priced and easy-to-build model requiring little space. Particularly suitable for the background.



117 x 114 x 208 mm



130238

**Church**

The tower has a replaceable roof for respective architectural styles. 3 roofs are included. Reasonably priced and easy-to-build model requiring little space. Particularly suitable for the background.

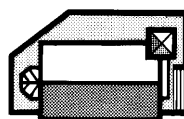

142 x 87 x 250 mm



130237



»St. Bernhard« Chapel
with a small bell tower.

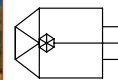

98 x 64 x 120 mm



130235



Chapel with wayside crosses
The wayside shrines and crosses can be used in many ways.



65 x 55 x 100 mm



130243



Mountain chapel
With finely worked wrought iron gates.



71 x 71 x 66 mm



City Wall in modular construction

Two little blackbirds sitting on a wall

In medieval times customs were rough and cities were the preferred target of robbers or military attacks. The cities protected themselves against the dangers lurking outside by using mighty walls, defensive towers, and guarded gates. Many of these defence installations have been maintained up until today and give the cities a very special, historical character.



With the city wall concept FALLER rounds off the old city theme perfectly and enables the realization of extremely vivid city images together with the appropriate buildings.

Assembled modularly, the city wall concept allows versatile variations of the theme and of course ideal adaptation to the size of the respective layout. All modules are optionally combinable and can also stand alone.



130401



Old-Town wall set

Collective package with »Old-Town walls« elements. The set contains the following elements:

- Old-Town wall with annexed half-timbered house
- Old-Town wall with stairway
- Old-Town wall with battlements
- Two Old-Town peel towers
- Old-Town city gate with annexed house, both buildings with passages.

This low-priced basic package permits ideal combinations to be created. The configuration options are versatile and can be further varied by using parts from our old-town wall concept such as Art. nos. 130402 - 130404.



Old-Town wall - piece: 43 x 24 x 106 mm

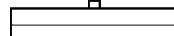

Old-Town wall: 153 x 37 x 125 mm

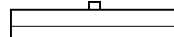

Old-Town wall with stairway:
153 x 48 x 125 mm

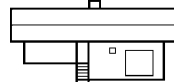

Old-Town wall timbered house:
153 x 75 x 125 mm



Attached house: 62 x 48 x 94 mm



Old-Town gate: 79 x 58 x 251 mm



Old-Town wall - defence tower 45°:
60 x 45 x 125 mm



Old-Town wall defence tower 90°:
40 x 40 x 125 mm



130403

**2 Old-Town peel towers**

To be used as ends or for linking old town brick elements. Each with defence towers, one with 45° and one with 90°.

The 90° defence tower can be either built as an angled or straight-lined intermediate tower element. The respective parts are included.



Old-Town wall - defence tower 45°:
60 x 45 x 125 mm



Old-Town wall defence tower 90°:
40 x 40 x 125 mm



130404

**Old-Town wall**

With arch and roofed battlements. To be used for wall extension. It can also be used together with peel towers and for extension of art. no. 130401, old-town wall set.



Old-Town wall - piece:
43 x 24 x 106 mm

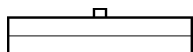

Old-Town wall:
153 x 37 x 125 mm

**Some ground plan variations**

»Old-Town wall concept«

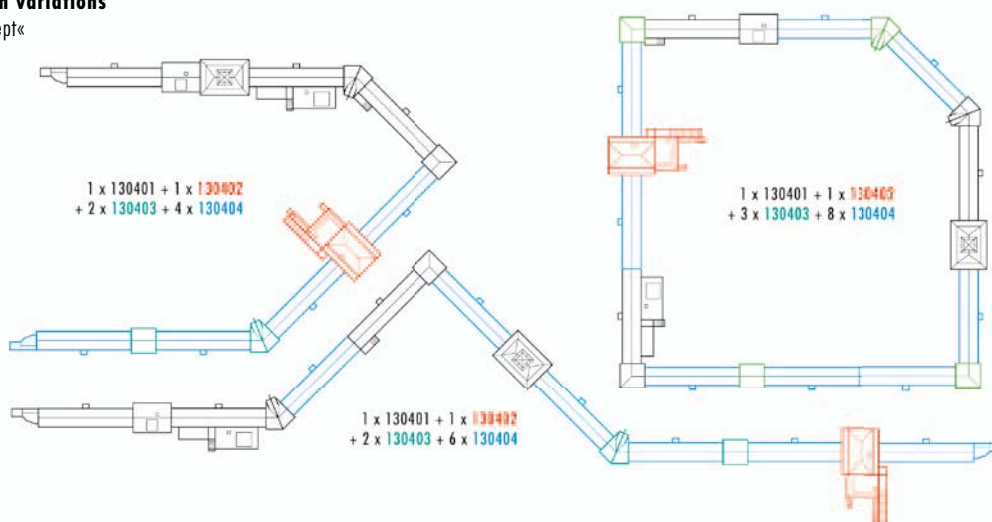



130402

**Old-Town tower house**

Integrated stairway and a small town house of half-timbered construction. As a standalone unit or together with art. nos. 130401–130404.

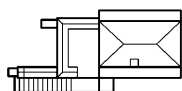

100 x 52 x 215 mm



130406

**City gate with gatehouse**

Town gate with mounted house on one side and an old-town wall section on the other side. Ideal supplement to the town wall programme. Suitable as a Car System vehicle thoroughfare.

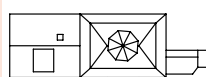

175 x 55 x 250 mm



Impressive!

A vibrant town offers plenty of space for exuberant ideas. This is where diverse urban quarters with attractive centres come to life and the cities can take delight in the colourful façades and the diversity of its districts. Here's to good neighbours!



130491



Town hall

Two-story, renovated small town town-house with corner arcade and dark timber framing in the upper floor.

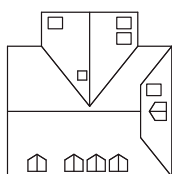

145 x 145 x 160 mm



130490

**Village church**

The windows backed with sacral motifs can be lighted effectively. Onion-domes and pointed domes and tower cross and tower point are available for selection. The electronic bell system 180642 can be built in (not included).

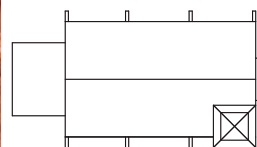

240 x 129 x 340 mm



130905



Town church

Large, twin-spire town church with an extended nave, semicircular apse, laterally annexed vestry entrance and colourful windows to be illuminated.

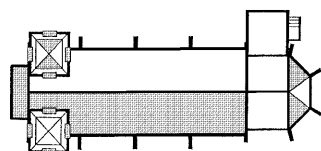

340 x 140 x 368 mm



130239



Small town church

two-coloured clinker-built construction, with colourful windows, slender spire, large stone bas-relief on the rear side and various etched parts for decoration. Typical construction as can be seen in the new Federal States, but also in Northern Germany.

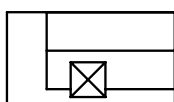

200 x 118 x 270 mm





130458

**Hotel with gourmet restaurant**

Sophisticated hotel in Jura limestone gaining its charm from the tower annex at the side with its round windows and distinctive roofing. The two-storey build-

ing with glass awning over the prestigious entry hosts a gourmet restaurant. Round awnings, flags and signs provide outdoor advertising. The model features an elaborate print.

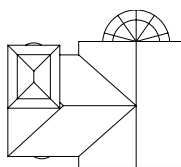

225 x 203 x 208 mm



180609



Modern lifts

Two steel- and glass construction lift towers of different heights. Tall: use as outside lift on multi-storey buildings or

pedestrian bridges. Low: use as ground-level lift access above underground car parks or along platforms, or as a visible shaft atop a flat roof.



52 x 31 x 122 mm/52 x 31 x 37 mm

180607



Sauna inside barrel

A bit of well-deserved relaxation. A sauna drum on its side with a compact size and timber peg substructure lets you sweat yourself to health virtually anywhere. The rear flue tube and the tensioning straps lending additional stability to the drum are made from steel. Enter into the laser cut drum with pitched roof through a glass door.

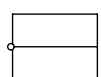

51 x 36 x 49 mm





130966

**Television tower**

Similar to the well-known television tower located in Alexanderplatz in Berlin. A model of impressive height with glazed spherical dome, red-white pole and a red-blinking beacon at the top.

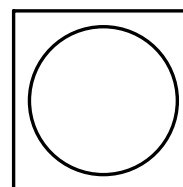

150 x 150 x 1200 mm

The Berlin Television tower

The Berlin television tower proudly stands 368 metres high in the vicinity of the Alexanderplatz. In 1964 the central committee of the SED (Socialist Unity Party of Germany) decided on building the tower right in the middle of what was East Berlin at the time. In 1965 the concreting of the foundation which had a depth of up to five metres and of the shank began. In a height of nearly 200 metres the characteristic spherical dome was then mounted, whose individual steel segments were hoisted up by a crane – by the way, the crane is still there today, however with its boom folded downwards. On October 3, 1969 the tower, whose costs for construction amounting to 200 million DDR Marks exceeded the calculated costs six fold, could be opened. Today, the Berlin television tower belongs to the Deutsche Funkturm GmbH, a subsidiary of the German Telekom.

In the tremendously large dome which has a diameter of 32 metres and a weight of 4600 tons there is a look-out floor and a revolving café in addition to the transmitting technology. Approximately one million people ride the elevators to the top each year, among them even bridal couples who get married at the top of this landmark.

The 118 metres high, white-red antennae which can be heated in the winter accommodates FM stations, state-of-the-art systems for digital, terrestrial television (DVB-T) and digital broadcasting stations among other things.



130492

**City house with passage**

The entrances of the different stores are located in the continuous passageway.

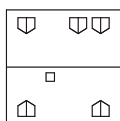

108 x 108 x 165 mm



130493

**Old city Café**

A cosy cafe is located on the floor level of the multi-story city house.

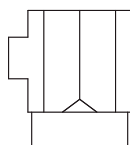

116 x 130 x 150 mm



130496

**2 Village houses**

A store selling biological items is located in the corner building of the two houses.

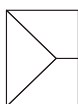

68 x 91 x 146 mm

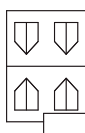

75 x 118 x 150 mm



130498

**»Sport Meder« City house**

Sports items of all kind are offered in this retail store.



80 x 75 x 175 mm



130489

**Butchery/bakery**

For anybody with good taste. Butcher's and baker's as furnished shops inside a two-storey residential building. The large shop windows provide a view of product display and a snack at the bar table below the vine-covered pergola invites you to make a brief stop.

Accessories also include 4 bicycles and matching bicycle racks.

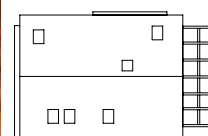

190 x 125 x 125 mm



130414

**2 Town houses**

Two triple storey houses in different colours.

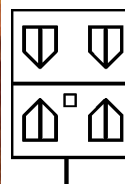

75 x 112 x 145 mm

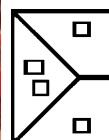

68 x 91 x 134 mm



130494



2 Village houses with painters scaffold

One of the houses is surrounded by scaffolding and is being painted. Scaffolding parts are included.

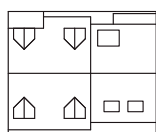

245 x 124 x 165 mm



130495



2 Village houses with bay

A bakery is located in one of the different coloured houses.

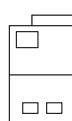

62 x 103 x 142 mm

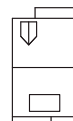

62 x 110 x 152 mm



130497



Village residential house

Multi-story residential house with side-gabled roof.

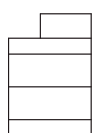

78 x 115 x 146 mm



130499



»Niederer Tor« City house

with a wide entrance arch and pedestrian arcade along the side. Adequate for single lane Car System truck/bus and car traffic.

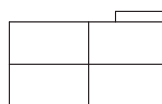

150 x 90 x 175 mm



130430

**6 Relief houses**

Inexpensive and space-saving rows of houses can be erected along the model rear walls with these half-built corner and dwelling houses.

The rows of houses can be extended with Art. Nos. 130431 and 130432.

Total: 406 mm



65 x 45 x 137 mm

76 x 65 x 152 mm

62 x 47 x 142 mm

76 x 52 x 143 mm

62 x 58 x 152 mm

65 x 47 x 139 mm



130431

**2 Relief houses**

For the building of two half-built background models.



75 x 53 x 142 mm/75 x 65 x 150 mm



130432

**2 Relief houses**

For the building of two half-built background models.



61 x 57 x 150 mm/61 x 47 x 142 mm



130412



IV

»Fahrinsland« Driving school

Dwelling house with roofed entrance and fitted-up winter garden laterally adjoining and extending over four storeys. The matching vehicle is Art. no. 161546 of the Car System line.

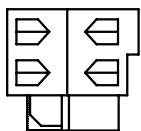

115 x 107 x 152 mm



161546



130922



I

»St. Martin's gate« in Freiburg i. Br.

An impressive model which dominates the townscape with almost twice the height of the houses without ruining the romantic effect in the process.

In the adjoining building which separated from the tower can also be used in a row of town houses, there is the front entrance of a modern fast food restaurant in the alley.

Through the salient hallway the actual tower stairs are reached via a spiral staircase.

In a subsequent construction phase the top of the tower was amended with four little roofed corner towers.

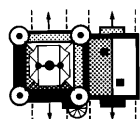

112 x 78 x 390 mm





130407

**City villa**

in the construction style of the turn of the century, newly renovated, with bay add-on and side balconies.

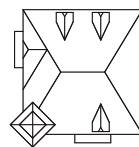

125 x 130 x 190 mm



130364

**Villa**

A two-storey manor built in the architectural style of the turn of the century, with stonework window cases, roofed porches of columns and balconies in the upper storey. The original building is in Waldkirch/Breisgau.

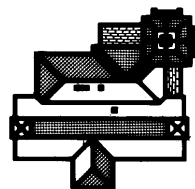

186 x 176 x 254 mm



130427

»Allmannsdorf« Town hall

The original building stands at Allmannsdorf near Constance (Lake of Constance).

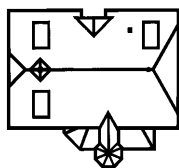

175 x 160 x 230 mm



130266

Half-timbered house

Rural architectural style with brickwork basement and stairs to the entrance area.

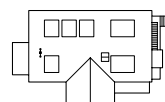

165 x 102 x 118 mm





130456

**Town house under renovation**

This 2-storey town house is being completely renovated.

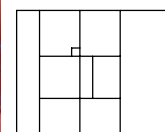

170 x 136 x 170 mm



130466

**Town house under demolition**

Kit consists of the remains of facades and a gable with half-torn wallpaper, remains of the ceilings and internal walls, a rubble heap, temporary fence, excavator (Wiking Model) and a single-axle trailer. In addition this kit includes old radiators, wash basins, and even an old bathtub.

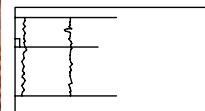

214 x 115 x 154 mm



Love at second sight

FALLER Classics is the limited reissue of top-class model making highlights of past decades – at an unheard of bargain price.

The »Steinheim Half-Timbered House« (Item 194410) easily joins this illustrious round of distinguished building culture. Impression and size of the kit already added historical flair to countless model towns in the past. So careful if you get weak: it could easily rise to the new centre of your set.



Endless crafting: The 3-storey half-timbered house with side staircase consists of 343 individual pieces. Be sure to allow plenty of time for construction.



Get started: Assembly starts with the basement. The decorative facing for the window openings is added from outside. Be sure to only apply glue sparingly.

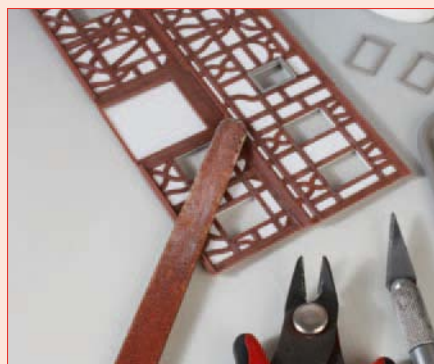

Helpful tool: After carefully gluing the timber framing to the white wall section facing is added for the windows. Don't forget to clean the injection point of the individual pieces with a file.



Our tip: Use conventional rubber bands for plumb wall joints without gaps. This little trick will be quite helpful on many building models.



Upward: The next step in construction is adding the large exterior staircase.



Beautiful windows: Windows are trimmed with shutters and flower boxes top the windowsills. A pair of tweezers helps with accurately placing items.



Clever details: If you plan to later also light the building you can mask the inside of the paper mask for individual windows with thin black cardboard. Then only some windows will be lit. Use the curtains printed on the front of the mask as your guide.



Meticulous: Two spacers in the roof ensure a precision fit for roof edges and correct transitions to vertical walls.



Let flowers speak: The kit contains colourful flakes to later add floral decorations to the house.



You will find all FALLER Classics models in our catalogue, pages 211 – 213.





130915



»Goethestrasse«

Row of town houses

The houses of this four-part row of buildings were built around 1929 and have an ornate stucco facade with Art Nouveau. The row of buildings consists of two four- and two three-storey buildings and is variable in its build-up.

These buildings can be used to create »boulevards« as well as typical backyard settings in the city or on the railway line.

Beautiful boulevard in the front – in the back typical backyard setting.

Whoever travels by train in Germany is familiar – along the intra-urban lines – with this picture: the typical backyard setting along the railway lines. Important scenery for model railroaders which should not be missing on any layout. The rear facades are in a brick-and-mortar style as they could be found almost everywhere in Germany (see the small picture).

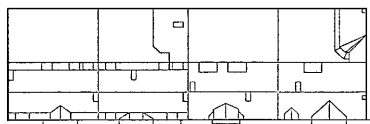

500 x 180 x 245 mm





130910



»Goethestrasse« Police station

Municipal police station with side garage entrance on a corner lot. Lively structured old building front with solid window trim, and houses with attic rooms and skylights in the loft.

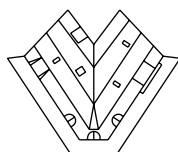

250 x 205 x 225 mm



130906



»Goethestrasse 63«
Town corner house

Four-storey house with dormer windows and stuccowork.

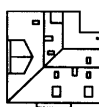

122 x 112 x 217 mm





130918



»Goethestrasse 88«

Town end house

Four-storey terrace-end house with balconies, oriel, copper roof and roof terrace. There is a shop on the ground floor. The house can be variable in height, as the floors are put on top of each other separately. To go with the »Goethestraße« models.

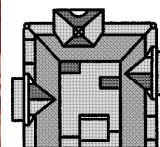

164 x 148 x 270 mm



130916



»Goethestrasse 62«

Town corner house

4-storey model with dormer windows and stucco decoration. On the ground floor there is a retail store. Compatible with the models of the »Goethestraße« item 130915.

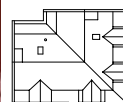

119 x 98 x 217 mm



130446



Alfredo's pizzeria

Renovated townhouse in the style of the fifties with two bay windows at the front. On the ground floor is a pizzeria with interior lighting and authentic decor.

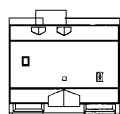

145 x 127 x 203 mm



130447



Town house with pub

Multistorey house with a fully equipped pub on the ground floor.

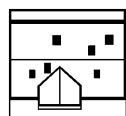

135 x 125 x 200 mm

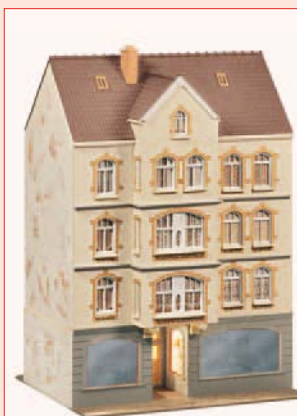

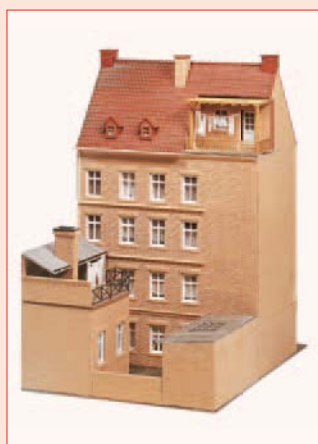
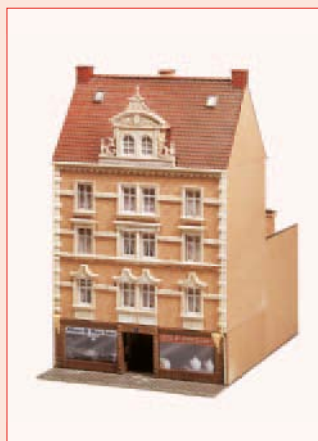

130448



»Allianz« + »Tea & Spices« Town house

town house with an Allianz insurance office and a Tea + Spices shop on the ground floor.



125 x 183 x 203 mm

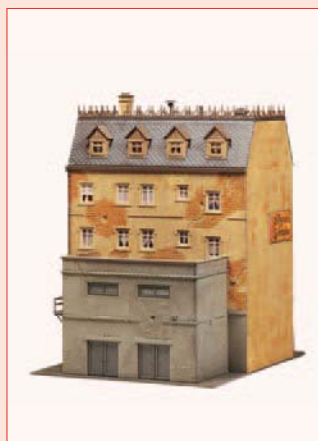
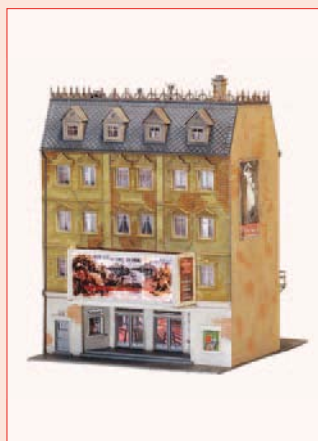

130449



»Belaria« Cinema

Multistorey town house with an old cinema on the ground floor.
Wide entrance and decoration parts.

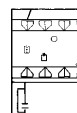

145 x 175 x 200 mm



130445



Paradise bar

Art Niveau building with extensive window ornamentation on the front facade. Various back yard buildings. Advertisements for either a bar or a »House of Sheer Delight« are also included.



125 x 183 x 208 mm



130451



»Dold« Town butcher's shop

Classic butcher's shop of the 50s with complete interior equipment, accommodated in a multistorey town house.

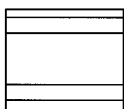

145 x 126 x 201 mm

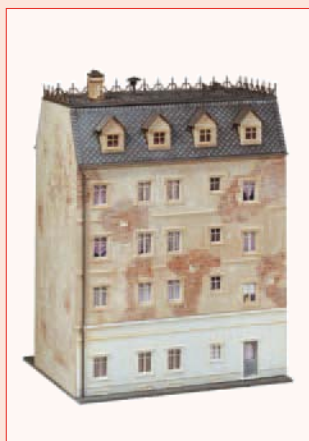
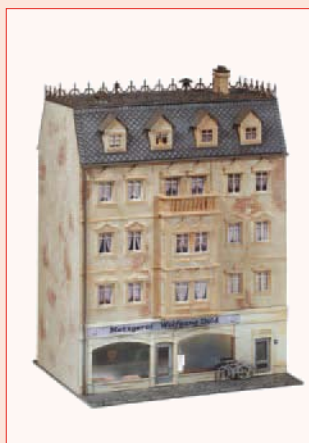



Variation



130925



**»Schillerstrasse«
Row of downtown structures**

This set contains two corner and two adjoining buildings. Ideal for city scenes, the modular construction allows you create your own unique structure. »Flowers« are included.



389 x 110 x 170 mm



Regio Lake Constance The Swabian ocean awaits with one of Germany's most delightful and diversified landscapes. Holiday feeling year round. — starts on pg. 148

Our Regio themes from north to south

Homeland

Take a small tour of Germany — from the Alps to the North Sea coast! We invite you to take a trip through Germany's model regions: with charming landscapes packed with quality of life allowing you to see and experience the culture and nature potential of one of the most beautiful places on earth. Every which way through Germany. If this is new territory for you we'll be your guiding hand!

**»Water or the mountains?
Here you can have them
both!«**

Stefanie P., Sales

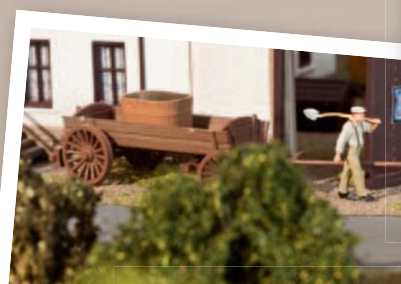

Escapism Rural culture in harmony with nature and the environment renders landscapes to please the eye. — starts on pg. 150

North and Baltic Sea coast With a spanking breeze and views as far as the horizon. Lighthouses, windmills and ships provide unique scenes. — starts on pg. 167



Lighthouse Roam the distance — pg. 166



Sun still fighting, through smoke and steam. The Ruhr region with its old manufacturing plants radiates a very unique, raw charm. — starts on pg. 76



Mountain roamers are loyal. The jagged rock faces, tunnels, bridges and sunny alpine meadows of the alpine region are true highlights for any set. — starts on pg. 162



Radolfzell

Mountains, water, culture

The diversity of Lake Constance

Konstanz

Meersburg

Friedrichshafen

Why travel far? Sometimes bliss is so close, perhaps at Lake Constance. The beauty of the »Swabian Sea« has many sides, the islands Reichenau and Mainau, dreamy old town, ferries and sailing yachts, lidos, organic fruits and viticulture.

This makes Lake Constance an ideal theme for your modelling world, since so many options in water design and simulation with flowing landscapes, vibrant cities and relaxed holiday scenes come together to form a harmonic overall scenery. And since Switzerland, Austria and Germany all meet at Lake Constance the theme offers much room for incorporating the typical characteristics of these countries in an exciting way.

Inshorn

130510



Boat house

This boat house stands on a stable mortar foundation, has a mounted landing stage and a roofed boat landing stage.

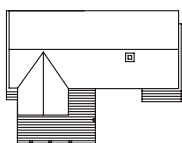

165 x 125 x 100 mm



130512



Ticket booth with feeder

In a modern look, it's a ticket office for the riverbank or harbour area with a landing stage for small holiday boats.

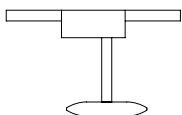

Building: 95 x 40 x 74 mm
Pier: 120 x 20 x 21 mm





151079



130508



Bicycle shop

A bicycle store in a modern look with workshop and salesroom.

Bike stations like this are often to be found particularly in holiday regions and close to cycle tracks. Kit is delivered including bicycles.

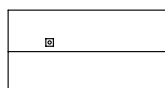

151 x 77 x 78 mm



180445



Mountain bikes

Modern bicycles (mountain bikes) for designing many small scenes in a variety of models.



130513



Boats and pedaloes

This kit contains: 1 rowing boat, 1 sailboat, 2 rubber dinghies, 2 pedal boats and 2 canoes for the arrangement of beach segments and water scenes.



131012



Quay wall

Sheet pile walls with concrete covering and various bitts to fasten the ships. Ideal for building inland harbours and sea ports.



518 x 16 x 37 mm



130327



PATINIERT

Antique shop

Found often in holiday regions. This model stands out with its extensive accessories and many small parts!



160 x 96 x 100 mm

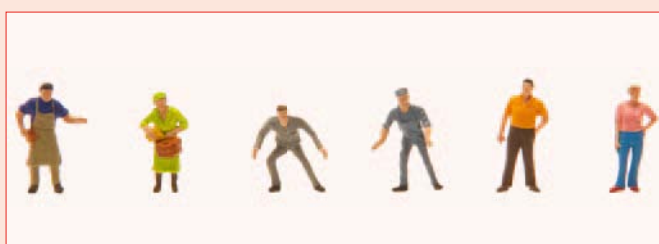

151076 At the antique shop





130908



Vineyard with garden restaurant
Vineyard in a nice semi-timbered optic. This is a typical regional model that consists of many small parts, garden tables and chairs, as well as other decorative elements (material for flowers and climbing plants), and has a lot to offer. Also suitable as a hotel.

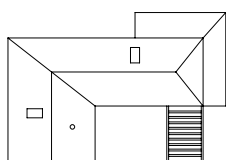

240 x 170 x 152 mm



151082 **Vintage**



181254



24 Vines

ca. 35 mm



Collector's items of past eras



Seek and you will find! The old POLA barn is far from the scrapheap. After giving up farming visitors now know it as Eldorado, a place to rummage, discover and shop. The building is perfect for its subsequent use as a large antique store (Item 130327): the large barn doors take the eye into the spacious inside and even the large windows on the upper floor allows for nice insight to what was once a hayloft and is now being used as a gallery.



Endless crafting: The kit contains over 250 individual pieces in 14 colours. But you're unlikely to lose track. The enclosed instructions illustrate all steps in detail.



Colourful details: The variety of accessories is enormous. Adding colour accents to the details on furniture, tools and other accessories will surely animate antique collectors to buy.

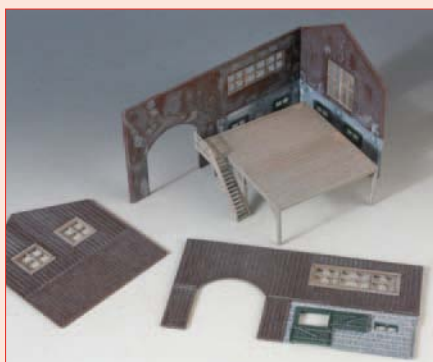

The ravages of time: The wall elements and gallery are already patinised. This finishing technique lends the authenticity of weathering and ageing to the barn.



Light mask: This kit also contains a precisely fitting paper mask. In the event you would like to add sensational lighting to your model this will ensure light will only be cast through the window openings.

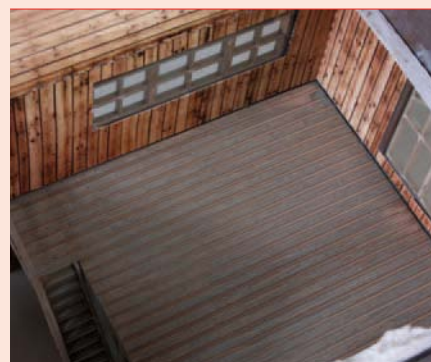

View of the gallery: looking at the gallery reveals another purpose of the mask. Inside it's printed with wooden slats. Eager peeking into windows welcome.



Seek and you will find: If you're taking a detour to the »Antique House« you should allow yourself some time. The kit awaits with a variety of small pieces for you to stage it. Afterwards the colourful and versatile range of products invites to browse and will inspire any observer.

This kit's got it all. The eye catcher of the model is an abundance of antiques intricately drawing attention to the generous space – accessories as far as the eye can see. You will find almost anything among the collector's items of past eras: from large four-wheeled carts and all sorts of farming equipment to a bathtub, lamps, a variety of furniture and many other unique items.



Country life: In the midst of nature the antique store perfects the country idyll, fascinating visitors and tourists.

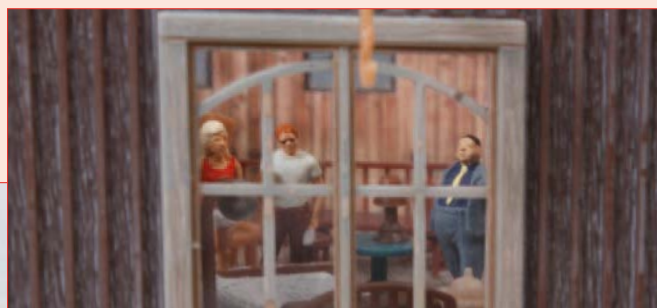



130372

**Estate**

Luxuriously designed estate property. The model consists of a main building and an outbuilding, as well as a small cultivated area and a wall around the entire property.

Many design elements such as a sales stall for the farm shop and other miscellaneous small parts truly add value.

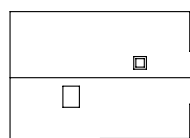

Main building:
174 x 125 x 125 mm



Dimensions:
70 x 63 x 60 mm

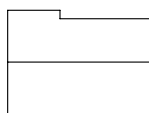

Shed:
133 x 98 x 102 mm



Stand dimensions:
32,5 x 36 x 31 mm





151077 Working in the garden





130438



The »Sonne« inn with summerhouse

A typical rural inn with a nicely formed terrace and a small summerhouse with tables and chairs.

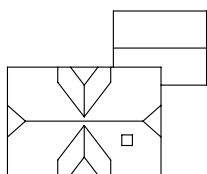

180 x 155 x 115 mm



130509



Bistro »Wintergarten«

Cafeteria in complete steel-glass construction including sunshades for hot days. Wide range of interior furnishings included.

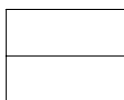

Conservatory: 115 x 99 x 44 mm



Outbuilding: 41 x 38 x 37 mm



130391



Schlossberg Inn

This beautiful and luxuriously formed model can be placed ideally on a hill. The terrace and the tower base are made out of wood and glazed accordingly. Small parts for the installation are included.

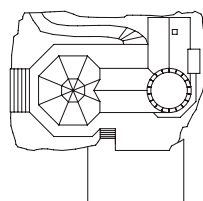

203 x 200 x 180 mm



153045 Tourists





Regio Alps

As long as it's steep!

Rock climbing is booming! Since the mountains are rarely just outside your door and weather doesn't always cooperate either, indoor facilities for this trend sport are springing up like mushrooms. The rock climbing facilities of the German alpine association Deutscher Alpenverein (www.alpenverein.de) offer training and educational options for all weekend warriors. Where climbing novices meet scrambling pros and curious youth clubs and schools are just as welcome. Some sense of adventure you can now also experience on your model set.

Limitiertes PREMIUM Modell
 Limited PREMIUM Model Modèle PREMIUM limité Gelimiteerd PREMIUM model





130324



DAV Rock-climbing centre

For those who like it sporty. There is a well-lit climbing and bouldering facility of the German Alpine Association for those yearning the vertical. Enjoy a view of the detailed rock climbing world from the gallery café. Those who prefer to storm outdoor peaks climb the natural stone rock on the outside wall to be rewarded with a view of the rooftop garden. A contemporary fence around the building prevents inexperienced climbers from entering yet offers all bystanders a great view of the sport.

Our exclusive design with LED light is a limited edition.

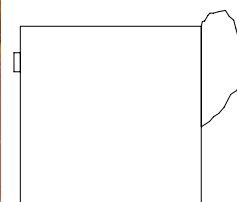

217 x 186 x 136 mm



130329



ers an advantageous possibility of having a meal and passing the night.



»Moser Chalet« Alpine hut

Two-storey wooden construction with large sunbathing terrace at the front and brickwork foundation, fitted with tables, benches, fountain and solar panels on the roof. Offers ramblers and ski-

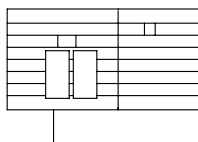

182 x 130 x 120 mm

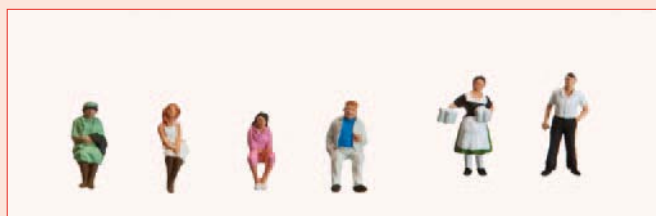

151067 Waiters and waitresses



151063 Mountaineers



151064 Trekkers





180547



Summit cross with mountain peak
Tall wooden summit cross as can often be seen in the mountains. The rock forming the mountain peak and 2 figures are included. The current line of miniature figures offers ramblers and mountaineers.



175 x 117 x 120 mm

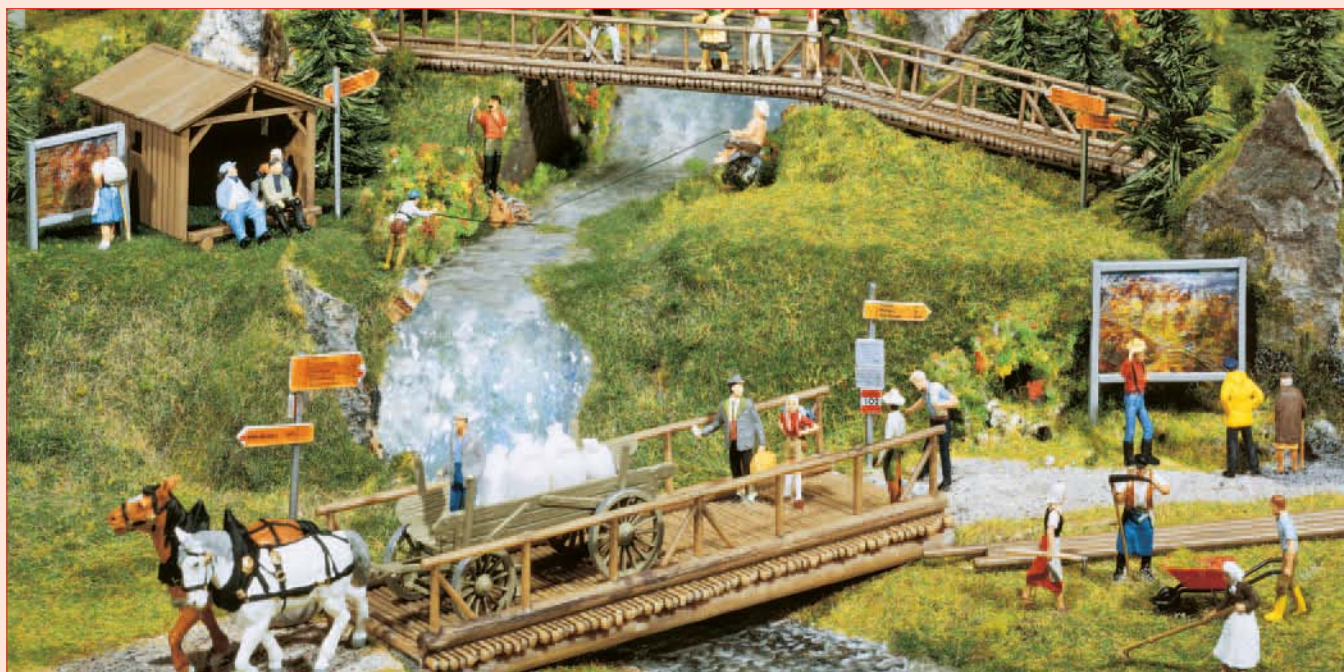

180548



Rambling itinerary accessories

The package contains a shelter hut for ramblers, footpath signs, a wooden bridge, footbridges, an information panel – essential protection and orienteering elements for the ramblers.



42 x 32 x 28 mm



39 x 18 x 13 mm



120 x 18 x 13 mm

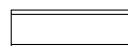

106 x 46 x 19/53 mm



130326



sonry door and window surround emphasise the solid outside of the cabin.



Mountain rescue cabin

Here the mountain rescue workers start their alpine rescue missions. The two-storey mountain rescue cabin combines a solid stone plinth storey with a traditional log plan construction upstairs. The typical timber notches and the ma-

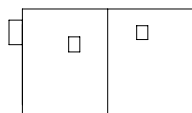

165 x 96 x 90 mm



151084 Mountain rescue service



130325



Vehicle shelter

Two-spot wooden carport for vehicles which can also be used as a shed. The wing doors can be opened and their small viewing windows let in light.



84 x 77 x 53 mm





130532



Maize silo

Vented silo of laser cut wooden slats and wire mesh houses corn cobs, drying them to be used as feed. Accessible from a side staircase.

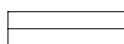

105 x 30 x 46 mm

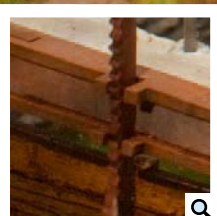

180390



2 Dams for stream

Two weirs in different sizes supply water for a mill, watering meadows or simply for some angling delight along a stream. Slide, railing and stonework combining laser cut and die cast materials.



60 x 30 x 12 mm

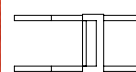

120 x 60 x 50 mm



130289

**2 Equipment sheds**

Ideally applicable for the storage of equipment and small parts. A material mix of plastic, wood and special cardboard parts. The wooden parts are additionally colour glazed.



36 x 30 x 36 mm



36 x 30 x 36 mm



130295

**Hay barn**

a very rustic timber construction as common on meadows and slopes in the Alps and foothills of the Alps. Blend of materials in wood and speciality cardboard parts. The wooden parts also feature colour varnish.



64 x 55 x 57 mm



154011 Mountain cattle

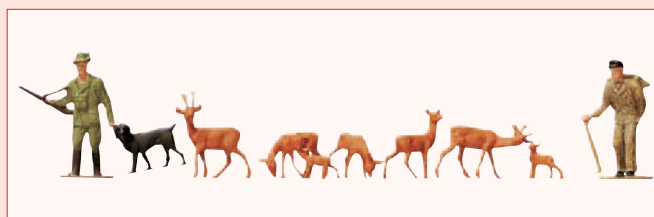

151024 Hunters, lumbermen, deer



151041 Lumbermen



130298

**Granary**

a very rustic timber construction as common on meadows and slopes in the Alps and foothills of the Alps. Blend of materials in wood and speciality cardboard parts. The wooden parts also feature colour varnish.



65 x 63 x 64 mm



130330



»Gentian« Chemist's

Dwelling house built in the alpine style. Accommodates the »Gentian« chemist's shop on the ground floor. Decoration and equipment parts included.

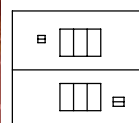

150 x 130 x 112 mm



130331



**Sports outfitters/
Paragliding school**

That dwelling house built in the alpine style accommodates a sports outfitters' shop and a paragliding school. To supplement the model you will find paragliders and the suitable starting ramp at Art. 180602.

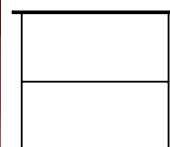

177 x 155 x 127 mm



180602



Paragliders and take-off platform

Now that pastime is available on and above the model railway installation. Package includes two flying paragliders, one taking off and one on the ground with his load plus a wooden take-off ramp.



100 x 20 x 65 mm



At the waterkant

Ships, lighthouse, thatched roofs

Every region provides the best they have to offer - culinary, scenically and of course also architecturally. Thatched roofs can be found in Northern Germany and on the coast, while recently redeveloped old towns with historical treasures can be encountered in the east.

With the Regio themes FALLER opens the model railway for the addition of characteristic, prominent individual objects. FALLER Regio also allows additions with independent regional themes such as the seashore with lighthouse, ships, harbour buildings and wind mills for instance.



130383



Windmill

Frisian construction, with masonry basement, wide gallery and windmill on top. The sails covered with canvas are operated by the motor supplied (12 – 16 V AC).

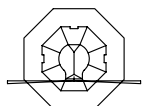

180 x 180 x 320 mm



131010



»Hörnum« Lighthouse

The model used is the »Hörnum« lighthouse built in 1907 on the island of Sylt from over 600 cast-iron jacket plates screwed to each other. Slim red/white tower equipped with sea and orientation fire (blinker beacon) flashing at regular intervals. 12 – 16 V AC. Until 1930 it was used as a school for the children on Sylt. Today the ground floor serves as Registry Office.



69 x 65 x 335 mm



130250



Dwelling house with reeds-thatch roof

One-family house, classic clinker-built construction of North Germany with reeds-thatch roof covering, over the dormers too, flower boxes and fencing to match.

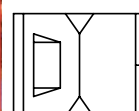

160 x 125 x 112 mm



130310



North German two-family house

Clinker-type construction, with winter garden annexes.

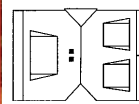

160 x 125 x 110 mm



131007



Traveller ferryboat

Doubledeck ferryboat with open upper deck and typical decorative parts. Can be used as a boat for inland navigation or seagoing ship.

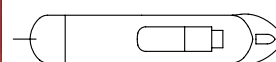

338 x 63 x 63 mm



151061 In the beach-chair



At FALLER not even ship traffic will go short changed.

Whether a cruise steamboat or barge, there's something there for everybody. Our ships start on page 191 and are also available at www.faller.de



Everything you need for the farm

The love for country and livestock

Farming culture in harmony with nature and environment lead to landscapes to please the eye. Life and work all about the farmstead, farm air on the stud farm and equestrian facilities, the blooming, buzzing and chirping variety on fields and meadows, they all turn the homeland into paradise. This is where your scene comes to life!



130520



Breeding farm

includes a modern residential house, spacious stabling for cattle or horses which can be appropriately equipped with Stable Interior 130525. The wide sliding doors on both sides of the stable can be opened and closed by installing the Door Drive Unit 180624 (not included). The stables are suitable for drive-through passage by Car System Vehicles e.g. item 161536 + 161552.

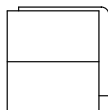

Residential house: 127 x 126 x 88 mm

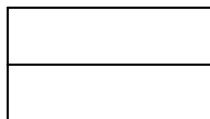

Implement shed: 265 x 120 x 93 mm

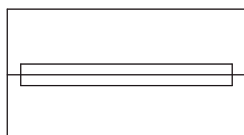

Stables: 265 x 146 x 93 mm



161536



MF Tractor (WIKING)

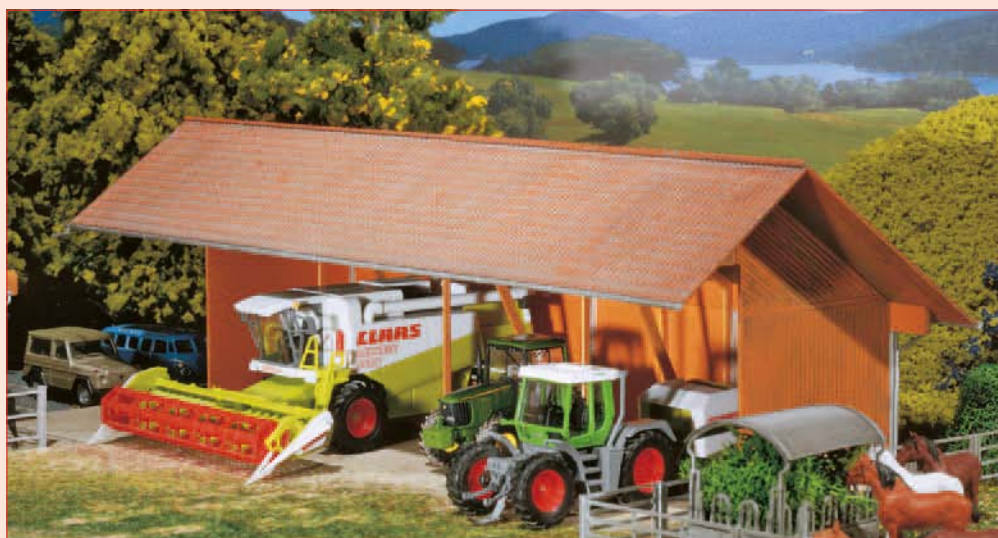

130521



Implement shed

of open covered construction to place or park agricultural equipment and vehicles. Versatile use.

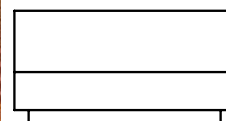

265 x 120 x 93 mm



130522



Stables

Spacious present-day stable building for cattle or horse keeping, which can be furnished by purchasing the stable interior equipment 130525. The broad sliding gates on both sides of the building can be made to open and close by mounting the door drive unit 180624 (not included). The stable lends itself to the through traffic of Car System vehicles (161536 + 161552). Can be used as autonomous building or to supplement Art. 130520.

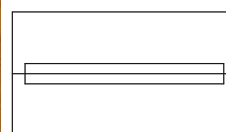

265 x 146 x 93 mm



130523



Hay bale store with workshop

Roofed store shed for the dry storage of hay and straw bales, open fitted-up workshop and garage (doors can be opened). Hay bales and other typical accessories of a workshop are included. Such a building may not be missing on any farm.



188 x 92 x 45 mm



130525



Stable interior equipment

especially suitable for fitting up the stables of Art. 130520 + 130522. Also contains the hay racks with skewed rungs to feed the cows as well as various partitions for the horses' stalls. Includes bright interior lighting.



130530



Feed silos

2 tower silos with metal frame for dry outdoor storage of animal food, e.g. for pig-breeding, poultry farming, etc.



27 x 24 x 65 mm (2 x)



130528



2 Practicable silos

A silo trough is full, covered with a tarp which is weighted with car tyres. The second trough is open, partially filled with cut grass which is and can be used with Car System tractors with hay trailers (161536 + 161552). Guide wire not included.



264 x 74 x 26 mm (2 x)



130529



Dunghill

enclosed in a concrete wall, with the appropriate wheelbarrow and quite a lot of dung.



90 x 70 x 16 mm



130328



(without animals). You can find matching animals in the figurine programme.



Henhouse with free run pen
for the backyard decoration in residential or village area. Consisting of a henhouse, feeding and water troughs, pigeonry, starling nest box, vegetation area with pond and wire mesh fence

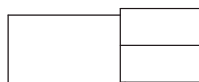

171 x 70 x 59 mm

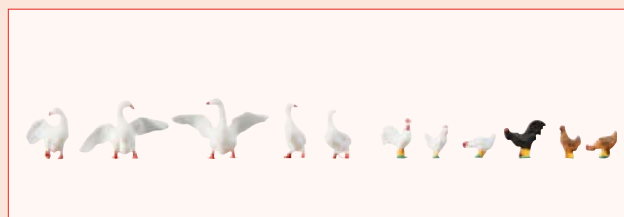

154010 Hens + Geese

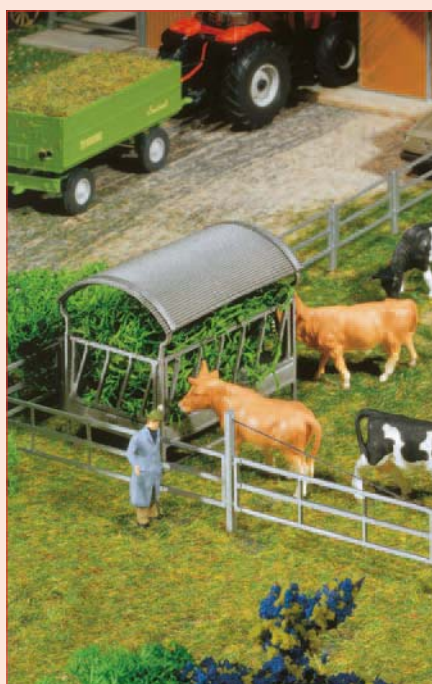

130526

Mangers

various mangers for outdoor use intended for sheep, goats, cows, cattle, and horses.

39 x 30 x 35 mm (2 x)
31 x 29 x 33 mm (2 x)





130541

**Stable**

4 roofed looseboxes, fully fitted up, with outdoor fenced pastures at the rear.

Note: By purchasing 2 packages the stables can be assembled to form a self-contained building featuring an open central gangway.



234 x 119 x 71 mm



Consisting of 2 x 130541



153027 Riders



153028 Stable staff, Groom, Trainer





180414



Wire mesh fence with wood poles
Also adequate to extend the fence of the henhouse 130328.

Total length: 340 mm



180434



Fence systems for stalls and open stable farm
plug-in system for up to 3- or 4-level fencing

Total length: 2000 mm (2 x 1000 mm)



180430



Paddock fence I
Three-row design, with wooden posts and gate. Best suited to pastures of horses and other animals.

Total length: 876 mm



180431



Paddock fence II
Two-row design, with posts and gate. Best suited to cattle pastures.

Total length: 876 mm



In harmony with nature

Simply relax

Towards the sunlight, towards the camping sites: during the summer months people feel drawn to nature, everyday conveniences are left at home and are exchanged for the life on the camping site. The wish to experience natural life attracts people to the sea, the lakes or the mountains. No wonder that camping life is more popular than ever.



130503



Set of camping caravans

consisting of 4 caravans with awnings in various colours and camping furniture.



Caravan 1: 88 x 51 x 28 mm



Caravan 2: 56 x 48 x 27 mm



130283



Boats and windsurfing boards

21 parts: resp. 3 pedal boats, rowing boats, kayaks, rubber dinghies, windsurfing boards with sails, and 6 air-mattresses.

Into the cool water.

Holidays are spent at the beach. With our »Water«-products, refreshment comes already with the model. And our tips and tricks help you to make your water scenes as realistically as possible ...

Water creation – after page 419

Model construction – after page 358



130504

Set of camping tents

consisting of 6 camping tents in different colours, 2 party tents and various camping tables and chairs.



Camping tent: 46 x 51 x 25 mm



Party tent: 35 x 35 x 30 mm



130272

Camping-bungalow

made of wood, roofed seating area, and sun blind.



110 x 51 x 35 mm

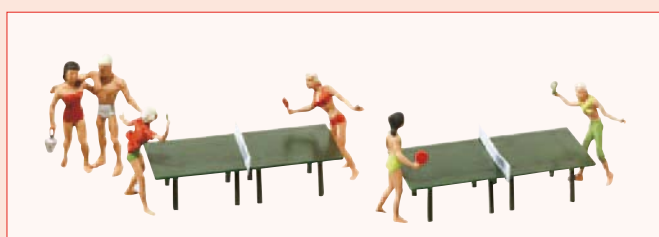

151053 On the camping site

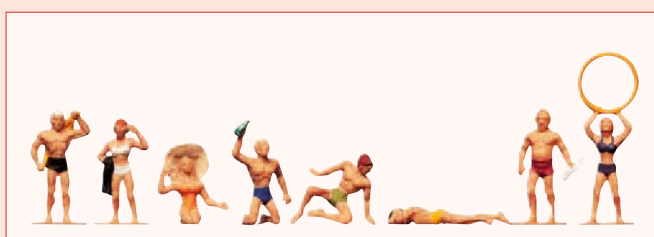

151030 At the beach





The splashing river ponded for great effects.
With our **dams** — pg. 163

So the river will sizzle and foam! Everything for
designing bodies of water — pg. 419

Landscape buildings

Balanced

Your head is swimming with ideas waiting to spill. Landscape buildings add a number of exciting accents and bring harmony to the range of themes on your model set — the more detailed the more harmonic. While bridges and ships impressively organise your outdoor, urban design elements turn your pedestrian areas, lawns or garden parcels into recreational areas with true appeal to linger. Create a unique atmosphere for your favourite construction kits!



What must be, must be! **Portaloos** — pg. 186

»There's something to see
around every corner!«

Steve B., Marketing





Saturdays in the historic district: Find fresh local items at the market stalls — pg. 183



Your little paradise along the rail: allotment gardens — pg. 178



Making town liveable: Town design elements — pg. 185



Hot! Sauna vat — pg. 126



180494

**2 Allotments with sheds**

Two allotment gardens which can be constructed separately or expanded to

become a large settlement. Quite common near railways or rivers.

The set is complemented with two nice PREMIUM scenery segments and typical accessories.

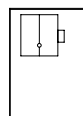
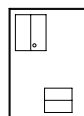

105 x 74 x 36 mm (2x)



180495

**2 Allotments with caravan**

Two allotment gardens which can be constructed separately or expanded to become a large settlement.

Quite common near railways or rivers.

The set is complemented with two nice PREMIUM scenery segments and typical accessories.

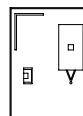
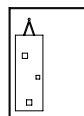

105 x 74 x 28 mm (2 x)



180490



Allotments with contractor's trailer

Typical allotment garden can be constructed separately or expanded to become a large settlement. Quite common near railways or rivers. A beautiful landscape segment and typical accessories complete the set.

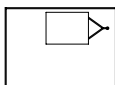

105 x 74 x 40 mm



180491



Allotments with summer house

Typical allotment garden can be constructed separately or expanded to become a large settlement. Quite common near railways or rivers. A beautiful landscape segment and typical accessories complete the set.

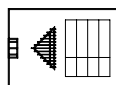

105 x 74 x 32 mm



180492



Allotments with small garden house

Typical allotment garden can be constructed separately or expanded to become a large settlement. Quite common near railways or rivers. A beautiful landscape segment and typical accessories complete the set.

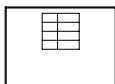

105 x 74 x 32 mm



180493



Allotments with large garden house

Typical allotment garden can be constructed separately or expanded to become a large settlement. Quite common near railways or rivers. A beautiful landscape segment and typical accessories complete the set.

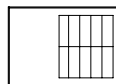

105 x 74 x 36 mm



Caution, gnomes!

A view of allotment garden areas next to the rail has long become a familiar view for rail travellers. Allotment gardens are often an ideal option for city folk and young families to create their little paradise far away from the bleak of everyday life, with floral splendour and vegetable garden – holidays just outside your own door, so to speak. Yesterday's idyll of squares has become a coveted haven of green.

We offer allotment gardens in six different styles for prospective model allotment gardeners: simple wood shed and modern DIY market pavilions are available just as the option of the construction trailer or the classic caravan. Assembly is just as simple and quick, as each kit contains a landscape segment with complete beds, paths and lawns. Accessories include bicycles, vats, barrels, boxes, pushcarts or sack barrow and matching fences.



Garden lovers will quickly be finished: Every construction kit has only a few injection-moulded parts, along with fences, lots of accessories and a finished lot for the landscape segment.



Among friends: This double kit contains two gardens and two caravans in different sizes. Each landscape segment already has open areas included to set up the gazebos and caravans.



Successful assembly: All sets include instructions for gazebos and vehicles. If the model will also be lit the lighting masks will ensure light is only cast through the window openings.



Romance without bonfire: LED lights (not included) will add delightful lighting accents to car and gazebo. Floors and sub-floors have openings for wiring.



Tuning: It's not just rail models which are tricked out. Just a little bit of colour will add more life to your scene, for example adding weather effects or signs of wear.



More authentic looking: if you'd like, add subtle colour accents to accessories. You'll be impressed with the overall picture.

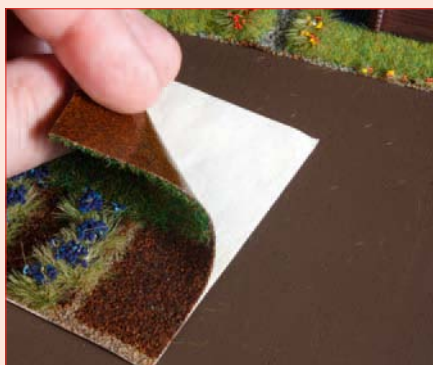

Holidays without lowering your sights: we'll do the garden for you. Every kit includes a self-adhesive landscape segment. Simply peel off the protective film, apply to your foundation — done.

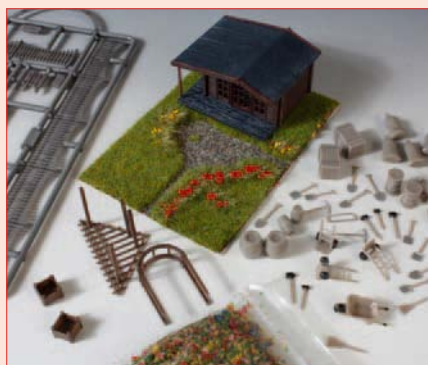

Ideally equipped: Every kit contains all sorts of decorative and functional accessories to turn your little garden into a true eye catcher.



All boards on the fence: of course all the allotment garden kits can also be combined and expanded to little colonies if you'd like. And each kit includes a separate fence section.





The small difference

Details matter

It's always the tiny things that round off, decorate and perfect the overall view. Delicate fittings or accessories give each model railway installation a certain something, a bit of authenticity and originality.



180582



Market stands and carts

A selection of characteristic items of a farmer's market, incl. a hot dog stand. A particularly charming »Market Day« can take place in the surrounding of old town houses.

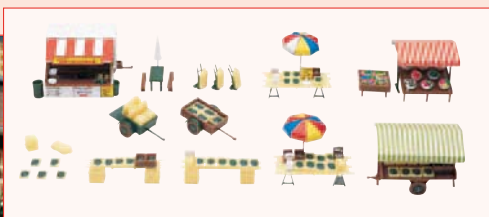

180613



Vegetable and pumpkin stand

Characteristic fruit and vegetable stands, as seen at many weekly markets across the countryside. Contains many small parts.



32,5 x 36 x 31 mm



51 x 35 x 29 mm



35 x 35 x 29 mm





180614



V

Flower and cheese stand

Pleasant flower and cheese stands, made to look exactly the same as at many weekly markets across the countryside. A variety of design elements are enclosed.



32,5 x 36 x 31 mm (2 x)



180615



V

Liquor and fruit stand

No market day would be the same without fruit and vegetable stands. A variety of small parts provide enough possibilities to decorate the scene ideally.



32,5 x 36 x 31 mm (2 x)



180616



V

Fruit boxes

10 high and 10 flat fruit boxes add to the detailed arrangement of stands at the market, and in the commercial displays.



180605



III

Fruit/vegetable stand

Characteristic objects for decorating a market stand, consisting of filled, stacked fruit crates in various sizes, sack barrows, sacks, sales counters, single axle trailer etc.



180580



I

Park accessories

This construction kit is very well suitable for the decoration and modelling of a small town or village square.

For this purpose it contains typical parts such as park benches, a bench around a tree, an advertising pillar, different types of fountains, a historical monument, fire hydrant, yard gates with side walls and much more.



180585



IV

Town accessories

Telephone booths, advertising pillars, letterboxes, hoardings, clocks, flower pots, bus shelters, benches, waste paper baskets, cigarette vending machines – with these accessories, in part several pieces of individual items available, the town or village looks real.





180551

**Town Decoration Elements I**

Set contains: present-day decoration elements such as toilet installation, kiosk, various types of advertising medium, some of which can be fitted with lighting.



180552

**Town Decoration Elements II**

Set contains: open and roofed telephone booths, automated cash, drink and ticket dispensers, some of which can be fitted with a lighting system.



180610

**Town Decoration Elements III**

This package contains:
5 manhole covers, ø 11 mm and 6 sewage gully covers, 7 x 7 mm (metal parts).



180611

**Town Decoration Elements IV**

The package contains:
3 tree-water-protection grids (metal parts).
Outer dimensions: 22.3 x 22.3 mm
Interior dimensions: ø 12.6 mm



180543

**»TOI TOI« Portable toilets**

3 standard cabins and one toilet cabin for disabled in wheelchair.



19 x 19 x 25 mm (1 x)



14 x 14 x 26 mm (3 x)



180544

**Roof equipment set**

The set contains etched snow fences, solar collector elements, radiotelephony aerials, parabolic antennas, stainless-steel chimney parts, etc.

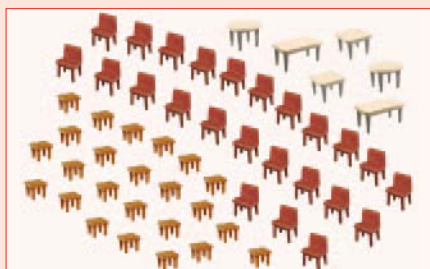

180438

**7 Tables and 48 Chairs**

180439

**24 Garden chairs and 6 Tables**

180440

**8 Sunshades**

partially printed, in different diameters as well as some closed sunshades.



180441

**20 Benches**

The assortment includes 20 benches in different designs.

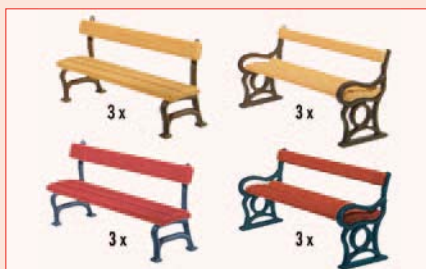

180443

**12 Park benches**

180444

**40 Beer benches and 20 Tables**



180542



Swimming pool and utility shed

The perfect equipment for the garden with pool, utility shed with imprint and flower boxes, matching plant tubs and garden barbecues in masonry.

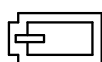

80 x 44 x 26 mm



60 x 53 x 32 mm



130208



3 Summer-houses

Timber construction. Versatile in their use.



36 x 36 x 32 mm



54 x 49 x 32 mm



60 x 53 x 32 mm



180576



Playground equipment

With swing, slide, etc.



180554



Garden design elements

consisting of various brown creeper trellis, rose-tree arch, pergolas that are partly fitted with etched-wire filigree lattices, and plant tubs.



180442



4 Tables and 24 Chairs

Fence builder will strike it rich starting on page 416.

You will find any fence and railing, whether for protection or decoration, to complete the design of your scenery.



180588

**Freight load**

Wooden cases, sacks, barrels, machines and sack barrow – a plentiful variety for many purposes.



180604

**Shop interior equipment**

The ideal equipment devices for small businesses, consisting of mitre saws, planing machines, belt saw, table drilling machines, industrial shelves, fire extinguisher etc.



180589

**Lumber assortment**

Logs, rafters, boards, wood stacks, splinter wood – whether railway or HGV cargo, wood yards for joiners' workshops or saw-mills - this extensive assortment of lumber is suitable for a variety of uses on any layout.

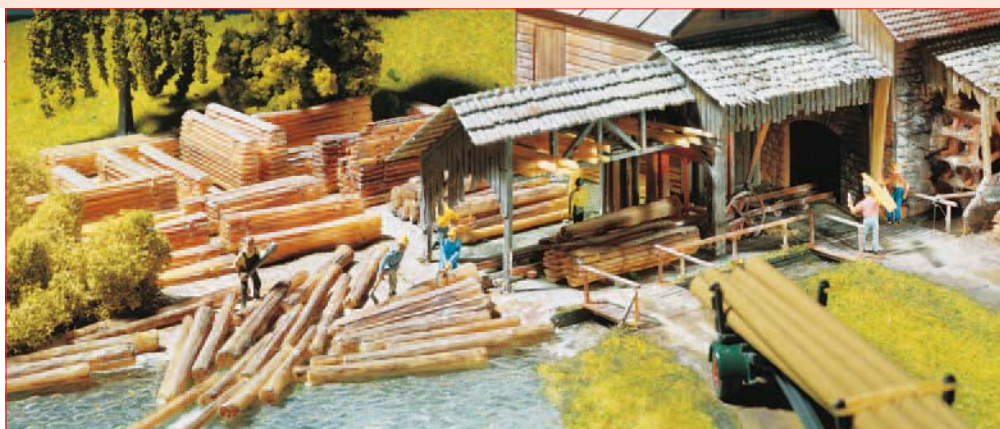

180600

**Sewer worker in motion**

The manhole cover on the street rises and falls, and a sewer worker appears or disappears under it.

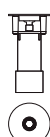

ø 32 mm





180549

**Building site decoration**

From the concrete mixer through the scaffolding with safety net up to the rubble containers.



180601

**Plaster silo and building-site trailer**

Mobile silo, printed bags of plaster piled on pallets and a building-site trailer for workers and utensils.



24 x 24 x 64 mm



61 x 31 x 37 mm



130476

**2 Industrial silos**

For versatile use in the industrial, commercial, or agricultural area.



66 x 42 x 130 mm

180606

**Modern shopping cart roofing**

These roofing's are located in front of every modern store and supermarket, directly connected to the house or through-out on the parking lots. The ideal supplementation to the matching building models.



60 x 52 x 54 mm



180584

**2 Bicycles stands with bikes**

Kit includes two racks and 16 bikes. Adds realism to any scene.



65 x 30 x 27 mm



63 x 25 x 26 mm



180553

**»City Compact« halts**

The package contains the models of a closed and opened bus stop originally developed and implemented by Team Tejbrant as well as two bicycle stands with bikes.



Bicycle stand: 60 x 26 x 11 mm (2 x)

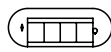

Open halt: 90 x 41 x 32 mm



Closed halt: 94 x 35 x 32 mm



TEJBRANT
TEJBRANT HOBBY MODELS



131005

**Motor cargo barge**

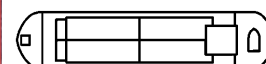
for inland navigation on model installations. Covered loading hatches and wheel house. Not buoyant. Flat bottom.



280 x 60 x 67 mm



131006

**River cargo boat with dwelling cabin**

Covered loading hatches, wheel house and annexed dwelling cabin. Not buoyant. Flat bottom.

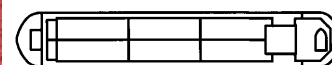

360 x 60 x 67 mm



131007

**Traveller ferryboat**

Doubledeck ferryboat with open upper deck and typical decorative parts. Can be used as a boat for inland navigation or seagoing ship.

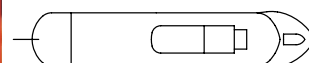

338 x 63 x 63 mm



131008

**2 Houseboats**

for hobby captains or permanent residence. Flat-topped hull. Non-floatable.

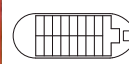

164 x 53 x 46 mm (2 x)

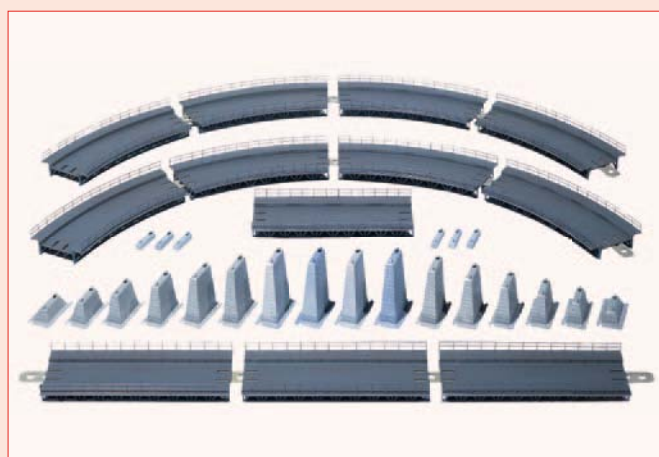
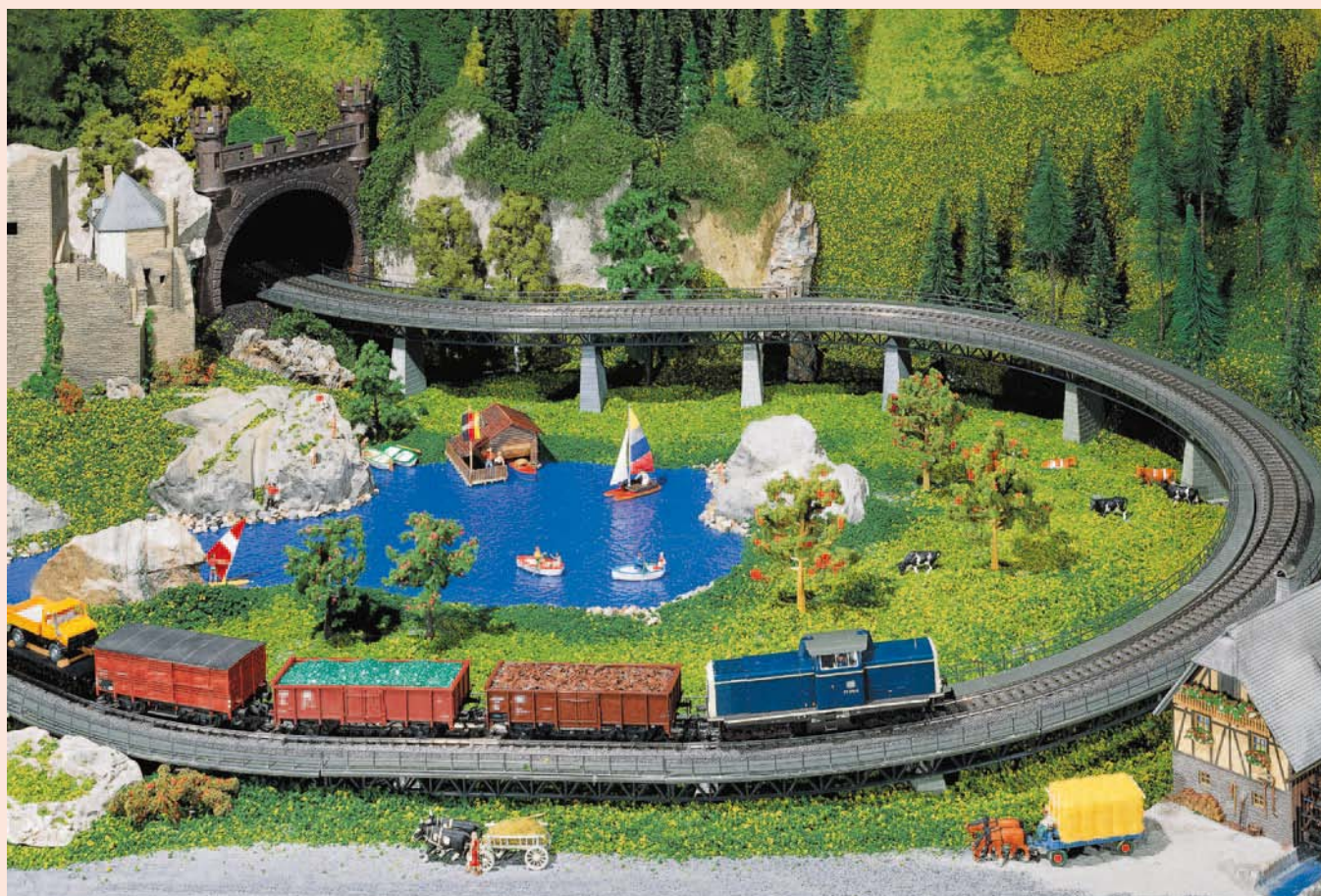

120470

**Up and over bridge set**

This set contains: 4 straight and 8 curved track-beds, 2 piers each of 15, 25, 35, 45, 55 and 65 mm height, 4 piers 75 mm, 6 pier tops 8 mm in order to adjust the height to fit the FALLER-bridges, and connecting tongues for the track-beds. The track-beds are suitable for model- and c-tracks. To extend either side of the ramp, additional piers (No. 120473), straight track-beds (No. 120474) and curved track-beds (No. 120475) are available.



R=360 mm, 30°

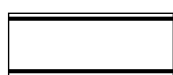

188 x 71 mm

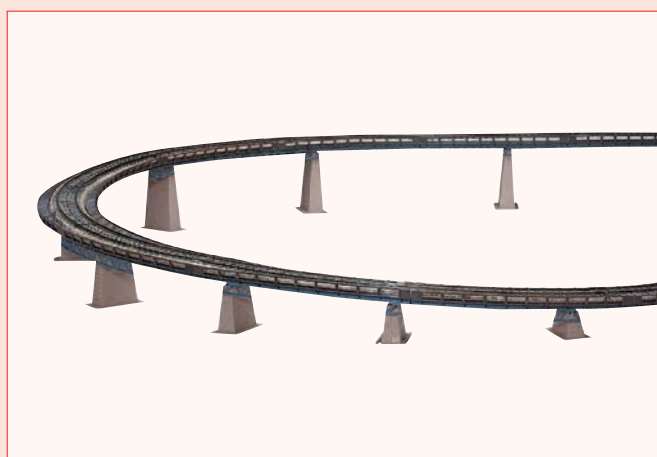

120471

**Up and over bridge set**

This set contains: 4 straight and 8 curved track-beds, 2 piers each of 15, 25, 35, 45, 55 and 65 mm height, 4 piers 75 mm, 6 pier tops 8 mm in order to adjust the height to fit the FALLER-bridges, and connecting tongues for the track-beds. The track-beds are suitable for model- and c-tracks. To extend either side of the ramp, additional piers (No. 120473), straight track-beds (No. 120474) and curved track-beds (No. 120475) are available.

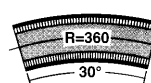

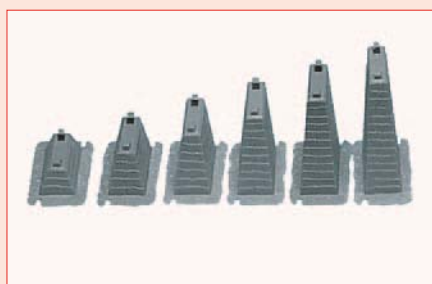

120472



6 Piers

Height: 15 - 75 mm
for

120470	Up and over bridge set
120471	Up and over bridge set
120474	Track bed
120475	Track bed
120476	Track bed



120473



6 Piers

Dimensions: 57 x 32 x 75 mm
for

120470	Up and over bridge set
120471	Up and over bridge set
120474	Track bed
120475	Track bed
120476	Track bed

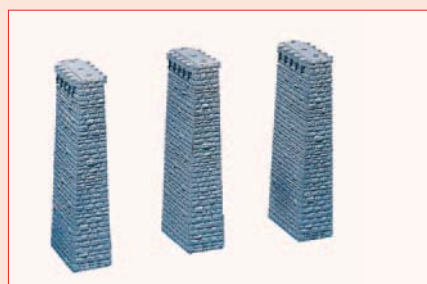

120479



3 Piers

can be cut to 140, 120, 80, 60 and 40 mm.
Dimensions: 48 x 32 x 180 mm

120477	Top section of stone viaduct
120478	Top section of stone viaduct



120489



Bridge parapet set

with two base piers.

Compatible with item

120474	Track bed	120476	Track bed
120475	Track bed	120477	Top section of stone viaduct
		120478	Top section of stone viaduct

168 x 60 x 142 mm (2 x)



120477



Top section of stone viaduct

straight, with 2 curves, 1 road bed (188 mm) with guardrail.

Several top parts can be strung together.

Track-bed height: 65 mm

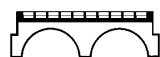

188 x 71 mm



120478



Top section of stone viaduct

curved, with 2 curves, 1 track bed with guardrail, 30°, middle radius 360 mm. Several top parts can be strung together. R = 360 mm

Track-bed height: 65 mm

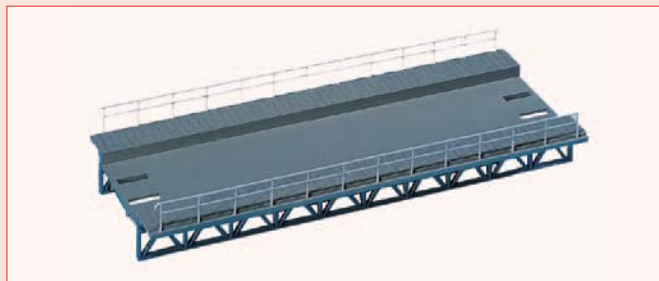

120474



Track bed

straight (as in 120470).



188 x 71 mm

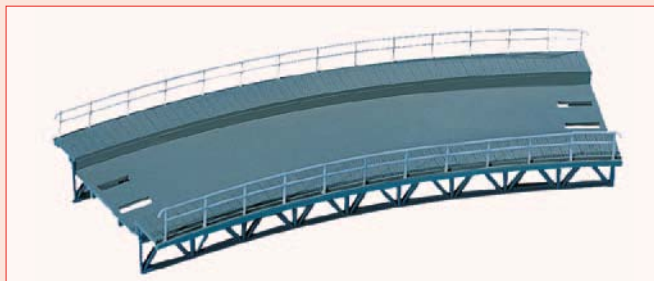

120475



Track bed

curved (as in 120470).

R = 360,0 mm



120476



Track bed

curved (as 120475).

R = 437,5 mm

120482

**Arched bridge**

564 mm long, complete with 3 straight track beds each 188 mm and 18 pieces of concrete piers. The concrete piers item 120538 are compatible with this. Catenary operation possible. Particularly suitable for Märklin track C and all other track types. Can be extended with items 120474, 120475 and 120476.

Platform bed width: 72 mm

Track-bed height: 60 mm

Clearance: 46 mm

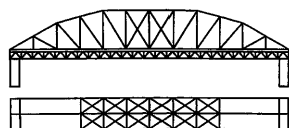

564 x 76 x 109 mm



120560

**Girder bridge**

Specifically suitable for Märklin track C and all other track types. Can be extended with items 120474, 120475 and 120476.

Platform bed width: 72 mm

Clearance: 45 mm

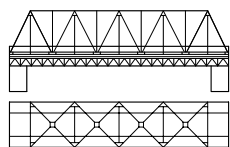

376 x 77 x 138 mm



120496

**Fishbellied bridge**

472 mm long, compl.

With 2 straight 188 mm track beds and 2 bridge heads. Can be used for all model tracks.

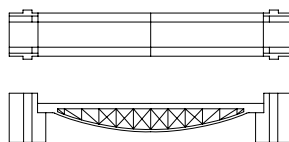

472 x 87 x 82 mm





120538

**Concrete piers**

18 pcs., each 7 mm.

For 120482, 120534, 120536 and 120541.



75 x 30 x 7 mm



120534

**Girder bridge**

180 mm long. The bridge can be built above or below the track bed. Can be used as girder bridge for 120536.

Can be used for all model tracks except Märklin track C.

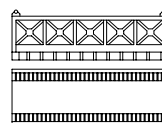

180 x 65 x 57 mm



120536

**Arch bridge**

360 mm long, complete with 2 straight track beds and 6 concrete piers each 7 mm. The bridge 120534 is compatible with this bridge as a girder bridge.

Can be used for all model tracks except Märklin track C.



360 x 65 x 120 mm

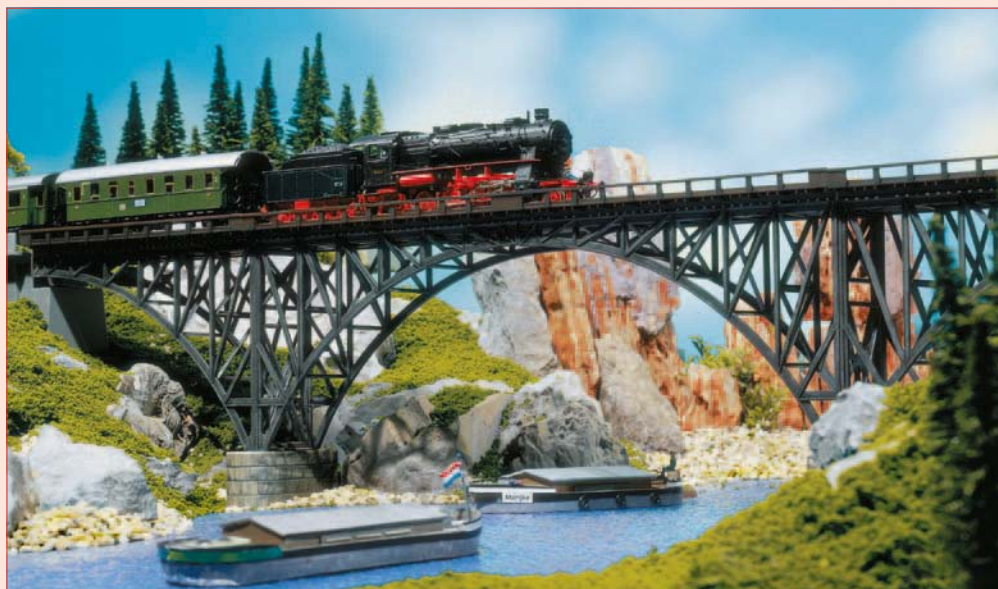

120541

**Deck arch bridge**

355 mm long, complete with 2 straight track beds. The supporting structure can be assembled in two different ways.

Can be used for all model tracks except Märklin track C.

Track bed elevation: 117 mm, diminishable to 91 mm.



355 x 65 x 130 mm

120535

**Bietschtal bridge, two-track**

Original reproduction of the Bietsch valley Viaduct. This impressive structure is located on the route Kandersteg-Zermatt (CH) on the southern ramp of the Lötschberg Tunnel between Goppenstein and Brig. Railway traffic on two tracks. Usable for all model tracks.

Clearance: 150 mm

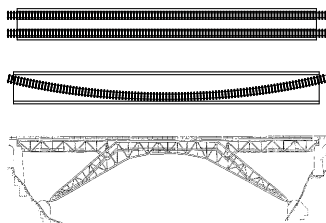

1100 x 115 x 255 mm

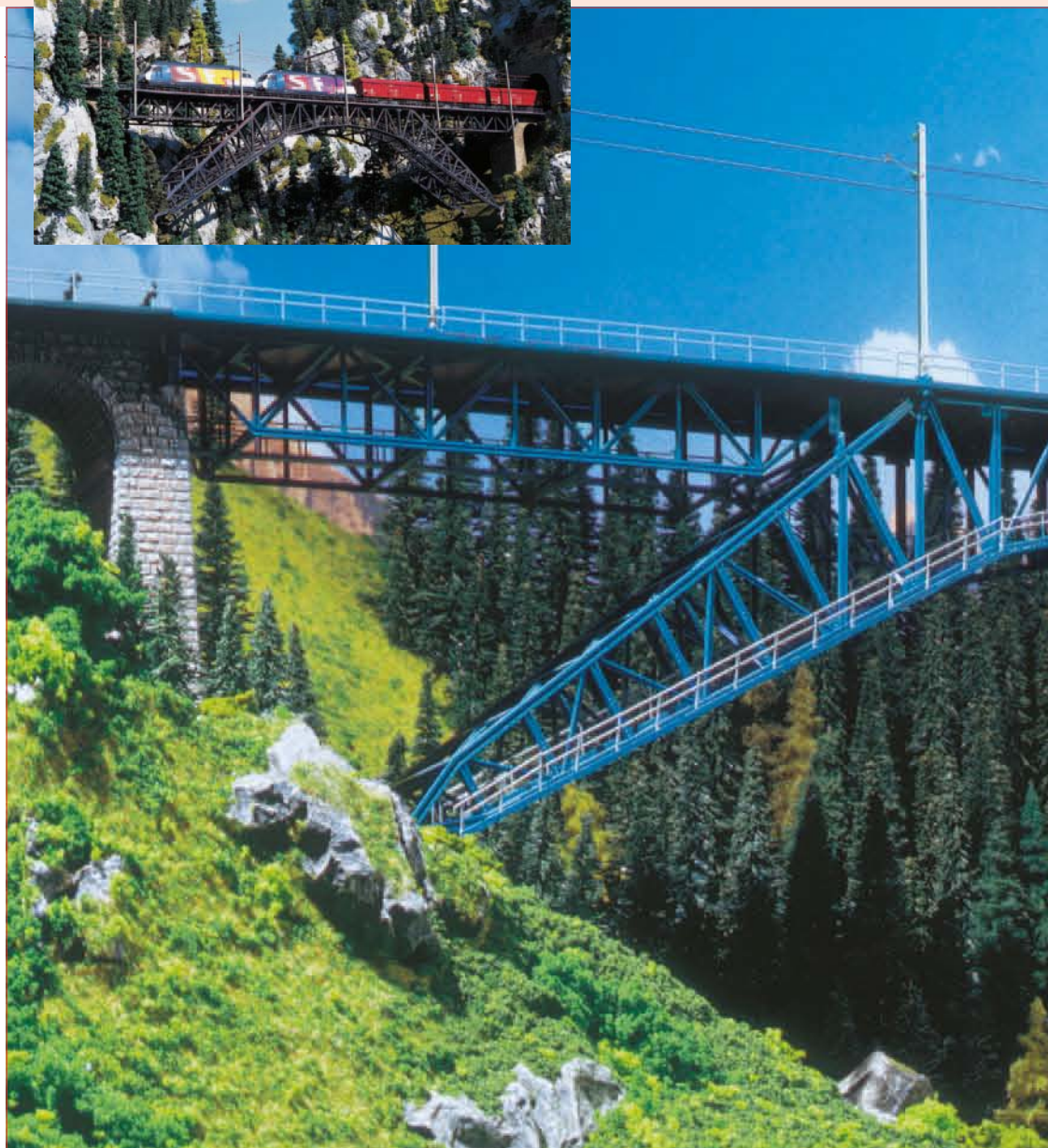

120493

**Road bridge**

Modern concrete road bridge to be used as a flyover spanning a railway, road or river. The bridge is ready for use with the Car System. Lay the wire (not included), apply the roadway sheeting and the fun begins.

Clearance: 112 mm



420 x 123 x 118 mm

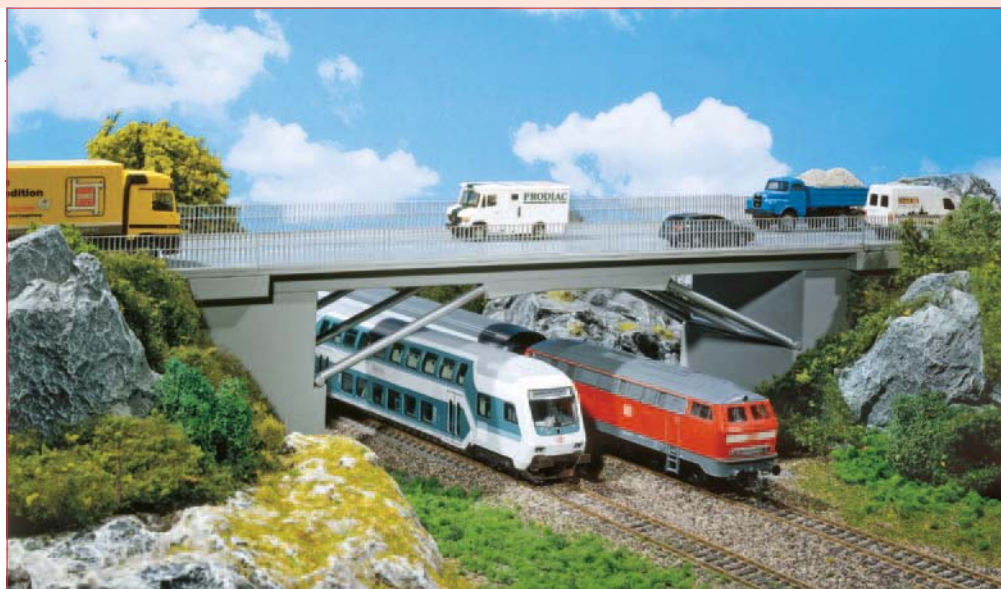



BIETSCHTAL- VIADUKT 1000m ü. M.

BLS Doppelspurausbau

Verstärkung und Erweiterung

Geschichtliches:

Einbau: 1900
 Ausbau: 1900
 Länge: 1000 m
 Breite: 10 m
 Höhe: 10 m
 Material: Stahl
 Bauweise: Truss

Technische Daten:

Trasse: 1000 m
 Breite: 10 m
 Höhe: 10 m
 Material: Stahl
 Bauweise: Truss

Statik:

Einbau: 1900
 Ausbau: 1900
 Länge: 1000 m
 Breite: 10 m
 Höhe: 10 m
 Material: Stahl
 Bauweise: Truss

Verstärkung und Erweiterung:

Einbau: 1900
 Ausbau: 1900
 Länge: 1000 m
 Breite: 10 m
 Höhe: 10 m
 Material: Stahl
 Bauweise: Truss

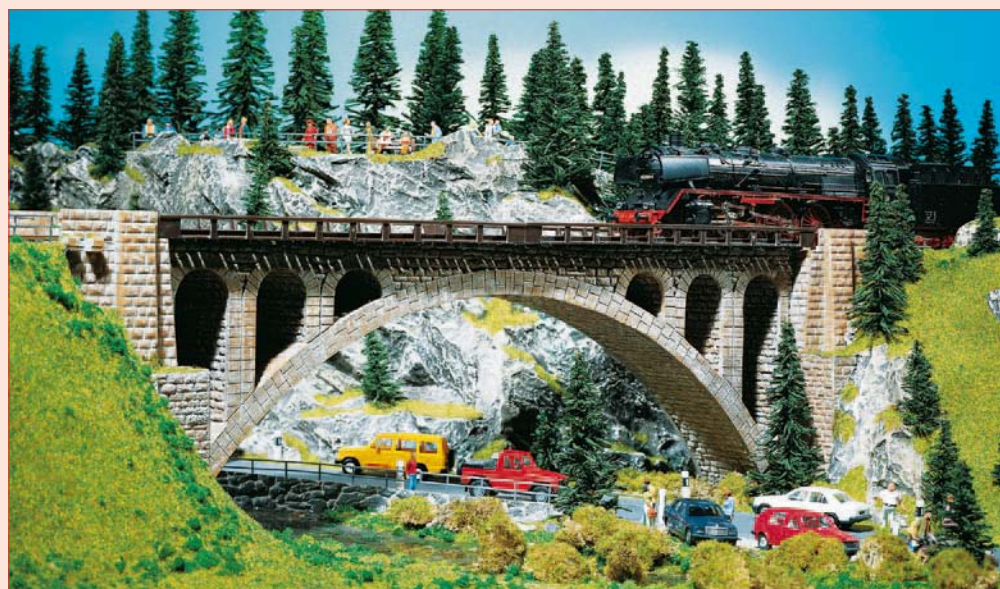

120533



Stone arch bridge

Several bridges can be attached to one another.

Can be used for all model tracks except Märklin track C.

Clearance: 103 mm

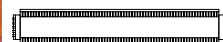
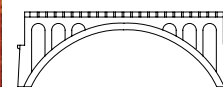

355 x 64 x 120 mm



Do it with miniature figurines

I re-enact the big world on a small in my model set. I tell the wonderful stories and populate my little adventures and everyday scenes with hand painted, realistic figurine sets. But I direct the configuration. Everything in its place. Exciting people at work or recreation, inviting me to dive into their world of endless ideas.

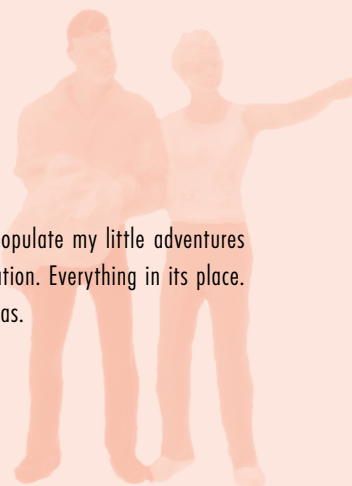

151084 Mountain rescue service



151085 Flea market



151086 Tourists



151087 Chimney Sweeper



151088 Industrial workers



151089 Craftsmen



151090 Party guests and waiter



151091 Street sweepers and channel diggers





150501 Travellers I



150502 Travellers II



150503 Travellers III



150504 Travellers IV



150701 Sitting persons I



150702 Sitting persons II



150703 Sitting persons III

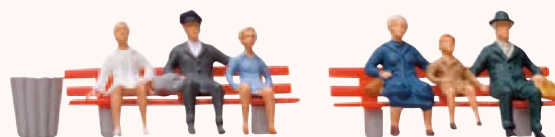

150704 Sitting persons IV



150901 Passers-by I



150902 Passers-by II



150903 Passers-by III



150904 Passers-by IV





150905 Businessmen



150907 Passers-by V



151000 Track layers



151001 Transport workers and freight



151002 Railway personnel I



151003 Railway personnel II



151004 Engine drivers



151006 Firemen and accessories



151007 On the farm



151010 Filling station personnel



151011 Construction workers



151014 Washday





151015 Market



151017 Track layers



151021 Bride and bridegroom



151022 Children on the road



151023 Playing children I



151024 Hunters, lumbermen, deer



151026 Garden workers

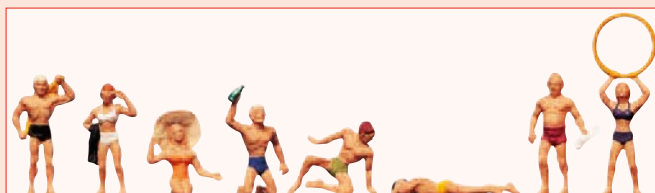

151030 At the beach



151031 Playing children II



151033 Driver, transport worker



151035 Supermarket/shopping trolleys



151036 Firemen, orange uniform





151038 At the blacksmith's



151039 Hunting

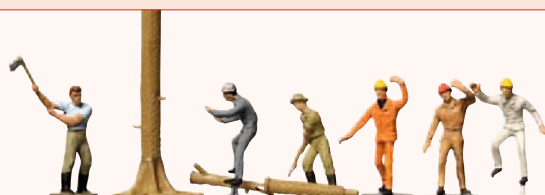

151041 Lumbermen



151048 Mowing the lawn



151050 Track layers



151051 Construction workers



151053 On the camping site



151054 Merry drinkers



151055 Ramblers



151056 Car mechanics



151057 Construction workers



151058 Animal attendants





151060 On the farm

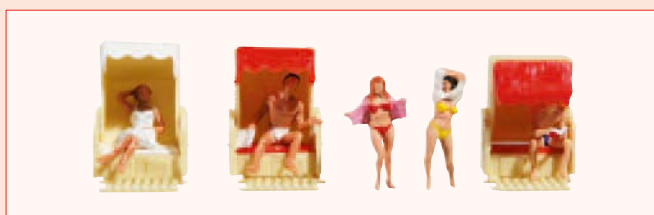

151061 In the beach-chair



151062 Ship's crew



151063 Mountaineers



151064 Trekkers

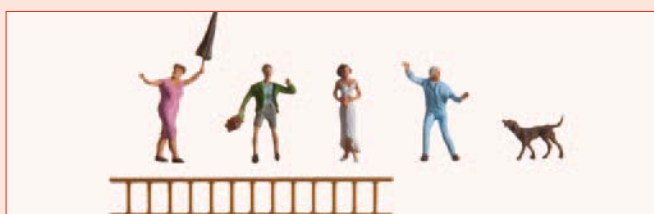

151066 Through the window

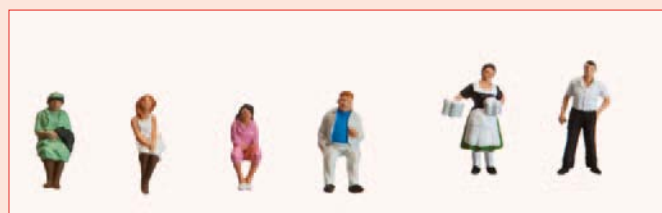

151067 Waiters and waitresses

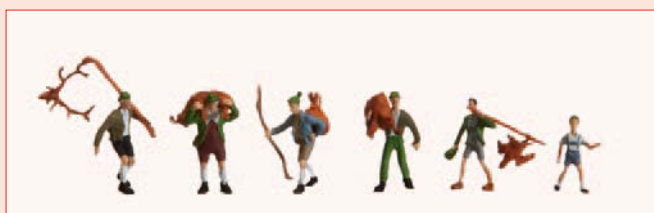

151068 Beaters



151070 Service station personnel



151071 »DHL« transport workers



151072 Miners



151073 Mine rescue team





151074 Shunting personnel

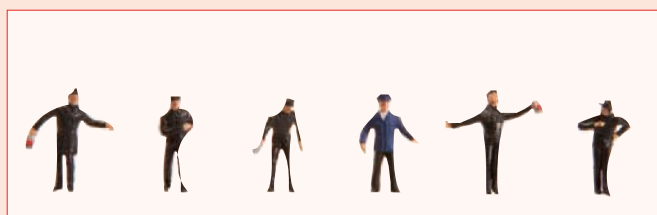

151075 Steam locomotive personnel Epoche III

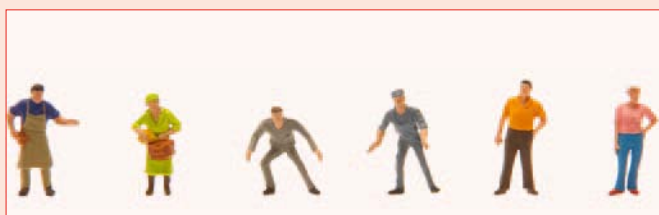

151076 At the antique shop



151077 Working in the garden



151078 Skateboarder



151079 Cyclist and moped rider

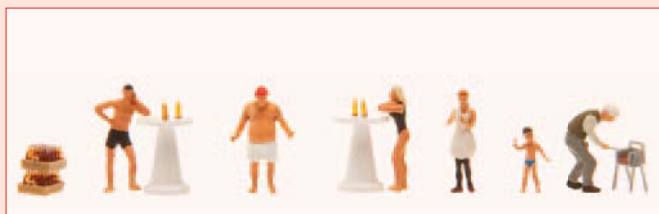

151080 Garden party



151081 Young family

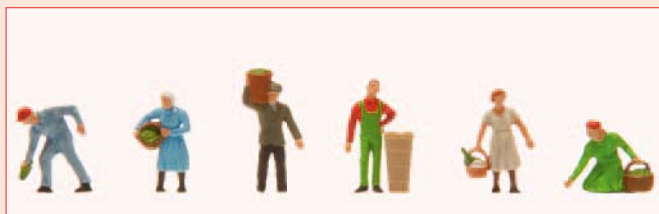

151082 Vintage



151083 Fun sport



153005 Band of musicians in national costumes

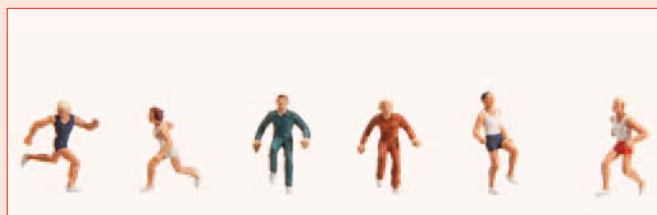

153019 Joggers





153023 Kayakists with kayaks



153027 Riders



153028 Stable staff, Groom, Trainer



153040 Bathers



153041 Amateur gardeners



153042 Going shopping



153043 Demonstrators



153044 Travellers



154001 Shepard, dog, sheep



154002 Horses, brown-spotted cows



154003 Cows, black-spotted



154004 Cows, brown-spotted





154005 Warm-blooded/cold-blooded horses



154006 Storks in their nest



154007 Fallow deer + red deer



154008 8 Goats + 7 Pigs



154009 4 Chamois + 6 Ibexes



154010 Hens + Geese



154011 Mountain cattle



154012 Cats + Dogs



153050 Fairground Set of figures I



To go with the attractions no.

140318 Swingboats with motor

140430 »Pirate island« Wildwater canoeing course



153052 Fairground Set of figures III



To go with the attractions no.

140312 Ferris wheel

140428 »Salto Mortale« Attraction

140426 »Octopussy« Roundabout

140470 »Jupiter« Ferris wheel

140427 »Ghost Temple« Roundabout

140439 »Flipper« Roundabouts



153051 Fairground Set of figures II



To go with the attractions no.

140315 Chairplane

140325 »Power Tower« Fairground operator

140425 »Wild Mouse« Roundabout

140426 »Octopussy« Roundabout

140428 »Salto Mortale« Attraction

140427 »Ghost Temple« Roundabout

140461 »Break Dance No.1« Roundabout

140431 »Top Spin« Roundabout

140433 »Jungle train« Roundabout

140437 »Musik Express« Roundabout

140451 Big dipper



180603



6 Motorcycles

The large packs are especially good value for money



153001

**Sitting persons**

Content: 36 pieces



153002

**Travellers/Passers-by**

Content: 36 pieces



153004

**Set of figures »Farm«**

Content: 36 pieces



153003

**Fairgoers**

Content: 36 pieces



153006

**Fairgoers**

Content: 36 pieces



FALLER *Hobby*

All beginnings are easy

The construction kits from the FALLER Hobby series are not only intended for beginners. However, because they are extremely low-priced and also quick to assemble, they are particularly suitable for your first HO model railway.

And, because FALLER Hobby makes you want more, all models can of course be integrated into the other FALLER model worlds.



131214



»Breitenbach« Wayside station

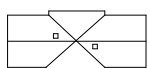

Railway station:
183 x 80 x 65 mm



Bike shelter:
63 x 29 x 26 mm



131217



Gatekeeper's house



98 x 75 x 71 mm

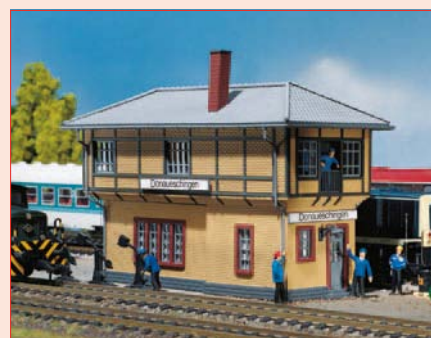

131215



»Donaueschingen« Signal tower

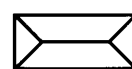

158 x 67 x 107 mm



131218



Chapel



63 x 60 x 60 mm



131216



Water tower



99 x 85 x 154 mm



131225



House with balcony



125 x 105 x 81 mm

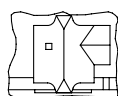

131233

Black Forest mill

145 x 120 x 80 mm

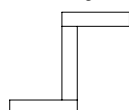

131238

Footbridge

162 x 185 x 99 mm

This speaks for FALLER Hobby...

- Simple-design construction kits
- Can be built quickly
- Reasonably priced variety of buildings
- Ideal for your first layout
- Suitable for the H0 programme

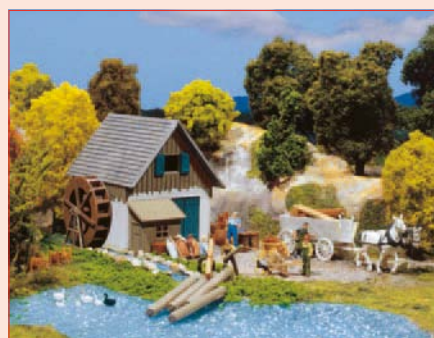

131242

Small mill

115 x 98 x 75 mm



131243

Colonist house

119 x 84 x 80 mm

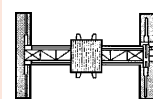

131244

Container bridge crane

202 x 135 x 144 mm



131245

Half-timbered single family residence

110 x 100 x 105 mm

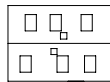

131246

Half-timbered house

120 x 92 x 110 mm

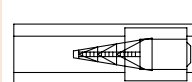

131262

Gantry crane

80 x 244 x 178 mm

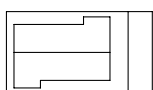

131266

Freight station

193 x 108 x 73 mm



131268

2 Storage tanks

113 x 99 x 60 mm



131269

Freight station

160 x 119 x 105 mm

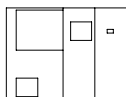

131273

Grocer's shop

195 x 150 x 105 mm

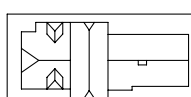

131275

»Burgdorf« Station

250 x 112 x 123 mm



131277

Two-family house

158 x 150 x 153 mm

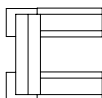

131279

Platform footbridge

221 x 234 x 122 mm



131290

Black Forest farmhouse

146 x 126 x 99 mm/70 x 57 x 44 mm/41 x 21 x 23 mm





FALLER *Classics*

Historical highlights – rediscovered

FALLER Classics is the limited reissue of select model making classics by FALLER and POLA – in modern injection moulding. Look forward to a selection of long out of stock archive treasures which made a splash as true to original replicas, once premium models and their awards.

Adalbert S., Export



194932



»Dürer« House

Replica of the Albrecht-Dürer-House, which was created based on the original plans for the late medieval half-timbered house. The three-storey civic centre with the characteristic crown roof in the historic centre of Nuremberg was the living and workplace of the old masters for over 20 years. Today, it is used by the city of Nuremberg as a museum. Further information at www.museen.nuernberg.de/duererhaus

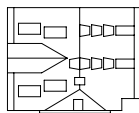

145 x 115 x 205 mm



194160



»Duderstadt« Engine house

Replica of the Duderstädter locomotive shed with original water tower on the rear side. The three-stall half-timbered construction offers space in three different lengths for locomotives with overall lengths of 190, 240 and 280 mm (distance between centre lines of tracks: 63 mm). The gates can be opened and closed manually (Gate height: 65 mm). 1988 Model of the Year of "Eisenbahn Magazin" (Railway Magazine).

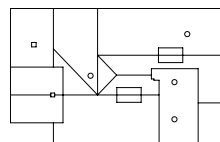

340 x 209 x 149 mm



194410



Half-timbered house »Steinheim«

3-floor, half-timbered construction with steep hipped roof, a transient passage on the ground floor and a side, roofed staircase.

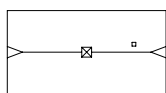

210 x 120 x 215 mm



194920



Department store

Shopping centre with arcade passage and stores in a light sandstone construction from the turn of the century. The model with the curved ornamental gables and dormers can also be used as an extension of Art.No. 194901.

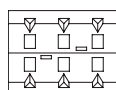

170 x 130 x 160 mm



194351



Abby church

Double-tower church with semi-circular apse, side vestry entrance and colour high-lighted windows for the illumination. Tower heights and roofs are variable. The kit includes a selection of onion-shaped domes and pointed tips, as well as pinnacles and crosses.

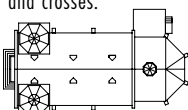

281 x 141 x 359 mm



194901



Town hall with fire station

City Hall with prestigious balcony in a light sandstone construction from the turn of the century. The three-stall fire station in the annex has gates that open on both sides and a high fire-fighting drill and hose drying tower.

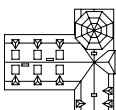

260 x 250 x 340 mm



194156

**Electric engine shed**

Two-stall shed as shelter for electric and diesel locomotives that can also be used as a tramway depot and allows for operation with overhead contacts. Multiple square sheds can be constructed next to each other. Opening and closing of the gates manually or with the synchronous hobby motor, Art.No. 180629 (not included).

Gate height: 77 mm

Gate width: 50 mm

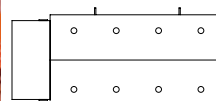

404 x 198 x 129 mm



194153

**Goods shed »Balingen«**

Freight shed in wood construction style with mounted loading ramps on both sides, sliding gates and roof lights. Numerous accessories for embellishment of the freight shed are contained in the item »Freight Goods«, Art. No. 180588.

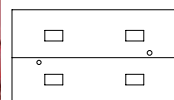

331 x 182 x 130 mm



194675

**»Dresden« tram terminal**

4-stall depot hall with movable gates from the legendary POLA series »Meister-Modell« (Master Model) in which your tramway vehicles can find a home. Filling pieces for the space between the tracks are included in the kit.

Gate height: 65 mm

Gate width: 35 mm.

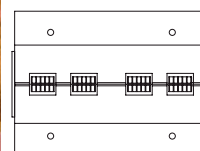

376 x 276 x 124 mm



Limited special sets

Unique

Provide a true added value! The following sets are available in a unique limited edition only this year. Two additional topic-specific packages are available next to the exclusive train station set.



190418



Village Set

Country idyll. The kit includes a church, a block of flats and a retail shop. Ideal to depict the heart of a village or a small town.

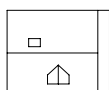

115 x 95 x 121 mm

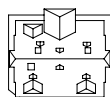

111 x 102 x 135 mm

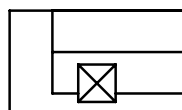

200 x 118 x 270 mm



190417

**Railway Maintenance Services**

Proper care for the engines. The kit for replicating a train yard includes a engine shed, water tower, a compressor house, gantry crane and two swivel water spouts.

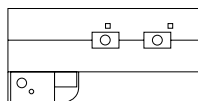

308 x 134 x 172 mm

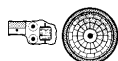

ø 99 x 235 mm

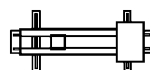

130 x 56 x 106 mm



78 x 15 x 70 (2 x) mm



190209

**Sawmill with Field Barn**

A classic in set design. Water-powered saw mill with residence, cross-cut fill mining and a workshop shed. Accessor-

ies include logs, stack of boards and a fence.

669 x 20 x 3 mm

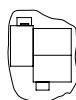

115 x 84 x 70 mm



230 x 157 x 98 mm



Country specific models

Cross-border

Every country has its regional specialties in the landscape and in the buildings. FALLER makes allowances for that and offers respective country specific special models. These models are only available in the respective countries and can be bought at the specialist shops there. The responsible FALLER importer can name reference sources upon request or you simply use the dealer search function on our website.



Special models France

190244



Platform

Covered platform with passenger exit. For all track types. Illumination with light bar 180654.

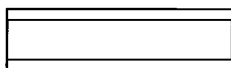

338 x 92 x 84 mm



190606



»Poste 1« Signal tower

This half-timbered building has an outside staircase and interior details on the second floor.

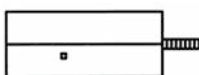

174 x 71 x 122 mm



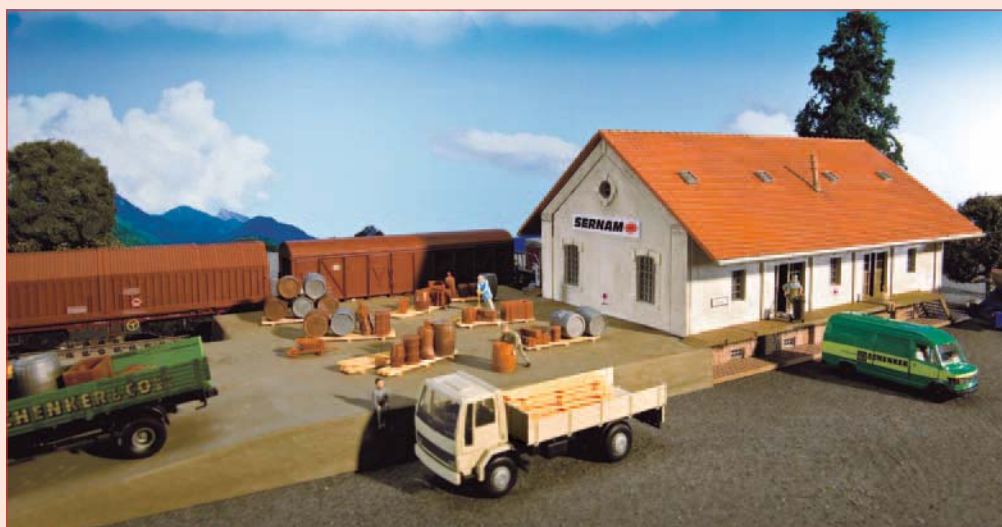

190241

**Freight house**

Large-scale freight depot equipped with gates which can be opened and loading ramps on both sides.

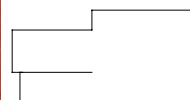

547 x 178 x 119 mm



190602

**Feedstuffs shop**

Multistorey animal food works with two roofed loading platforms and a detached double silo with large capacity for storing and handling the products. It is filled using pipework.

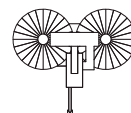
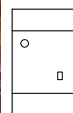

195 x 124 x 270 mm 150 x 130 x 200 mm

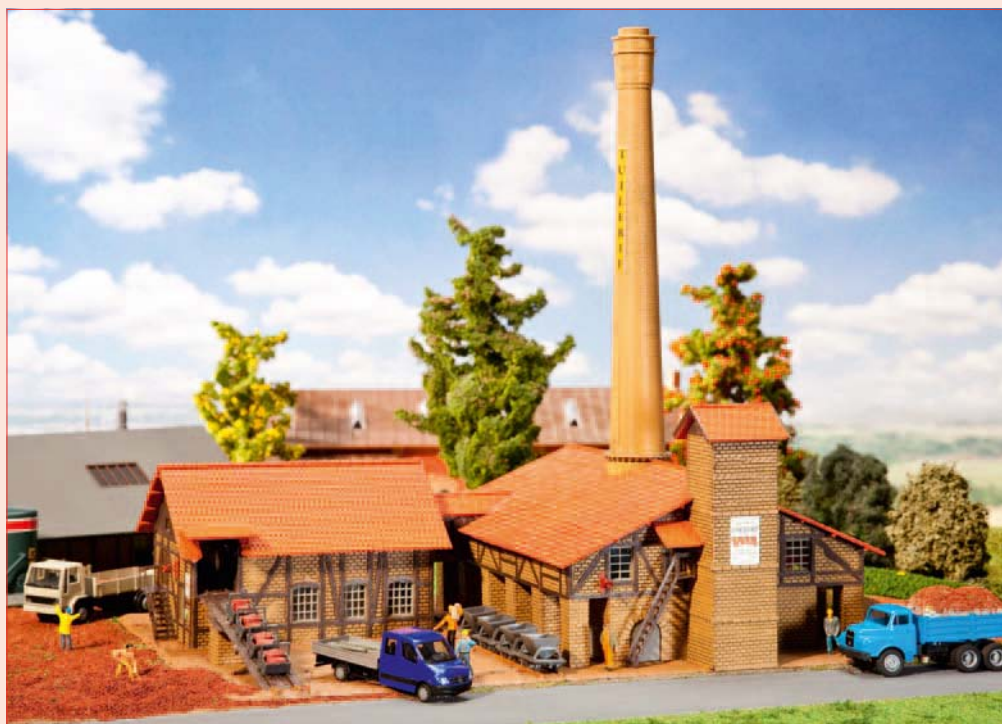

190600

**Brickworks**

Multi-piece model includes the main building with combustion chambers, kiln and stack plus oast house for brick blanks. Includes rail lines and numerous decorations such as hand- and wheel barrow, wagons, ladders, stacks of bricks, and more.

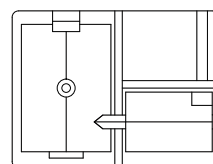

330 x 250 x 306 mm



190246



»Truffaut« Garden Center

with complete interior equipment and typical decoration parts. Two glass greenhouses as well as two cold frames with covering straw mats also form part of the garden center. Some plants are supplied.

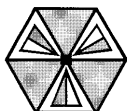

221 x 204 x 105 mm



Greenhouse 1:
71 x 42 x 63 mm (2 x)



Hotbed:
90 x 21 x 10 mm (2 x)



190601



Festival hall

Traditional festival hall with square ground plan, peripheral base course and equal-sided roof. The entrance area in the front features outside stairs and a triangular gable wall. Further gateways via the useful loading platform on the side and an extension in the rear.

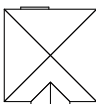

218 x 218 x 150 mm



191121



Town house

Multi-level town house with balconies and dormers. A textile store is situated on the ground floor.

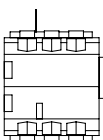

136 x 117 x 265 mm

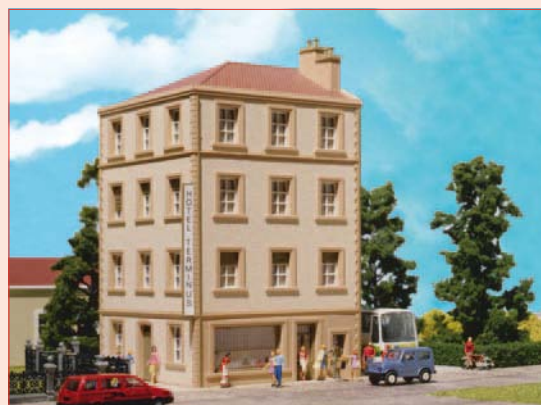

191120



»Terminus« Hotel-Restaurant

City hotel with integrated restaurant, in a typical French architectural style.

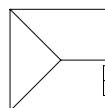

118 x 114 x 198 mm



Special model Switzerland



190056



»Stugl-Stuls« Station

The RhB station of Stugl-Stuls was put into service in 1903 on the Albula rail line and now has landmark status. Sophisticated laser cut model in the exclusive line »Swiss Edition«.

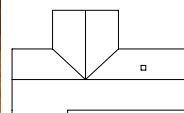

192 x 114 x 77 mm

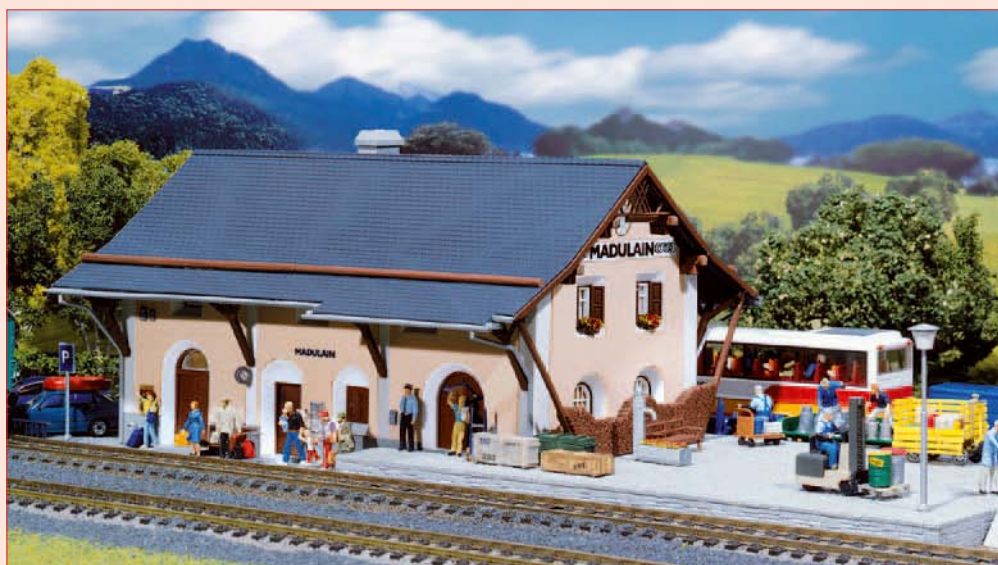

190102



»Madulain« Station

The extensively pulled down gable roof and the deep window reveals create the typical atmosphere of this railway station. The railway station is situated on the Rhaetian Railway in Upper Engadine. It is also suitable as a railway station for H0e layouts.

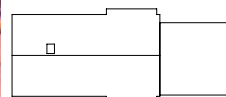

350 x 148 x 103 mm



190109



»Rütliwald« Station

Beautiful station with addition and covered stop, found along many alpine rail lines in similar styles.

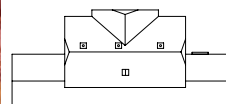

350 x 155 x 135 mm



190055



»Langwies« Station

Those buildings that were erected nearly 90 years ago remarkably match the landscape.

Their distinctive features are the place names and maxims carved in wood and set off in white colour. During the summer those buildings are additionally embellished with dozens of geraniums set in flower boxes.

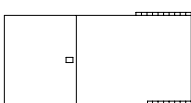

214 x 115 x 120 mm



190054



»Cadera« Station

Cadera is a typical railway station along the Bernina route near Poschiavo. FALLER's new LASERCUT technology kit allows us to offer a beautiful Swiss kit to all narrow-gauge railway hobbyists. Yet this kit is also a perfect fit for H0 systems.



77 x 60 x 54 mm

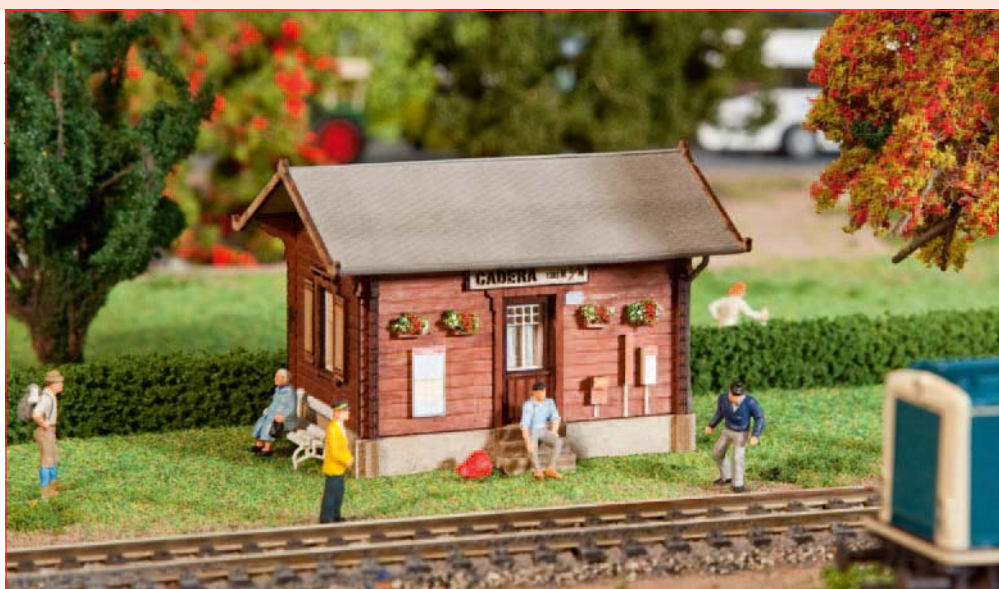

190215



»Kerzers« Signal tower

This half-timbered building has an outside staircase and interior details on the second floor.

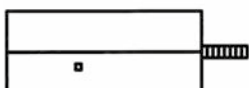

174 x 71 x 122 mm





190053

**Swiss mountain village**

7-piece village set with 3 Alpine houses, 1 granary, 1 hay barn, 2 river bridges (1 x wood, 1 x stone), 4 field fences, signs, flag poles and decorating plates.



Stone arch bridge: 220 x 22 x 30 mm



Mountain guesthouse 1: 84 x 74 x 52 mm



Mountain guesthouse 2: 96 x 88 x 60 mm



Wooden bridge: 256 x 55 x 32 mm



Mountain guesthouse 3: 96 x 92 x 60 mm



Granary: 92 x 82 x 55 mm



Hay barn: 82 x 82 x 43 mm



190057

**Log cabin SAC**

One can't imagine Switzerland's alpine landscape without the over 100 typical SAC chalets, providing hikers and climbers in Switzerland countless opportunities to stay overnight and rest. Thus no model mountain should be without a two-storey chalet with bed stone storey. »Swiss Edition« with country-specific decal sheet.

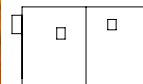

165 x 96 x 90 mm

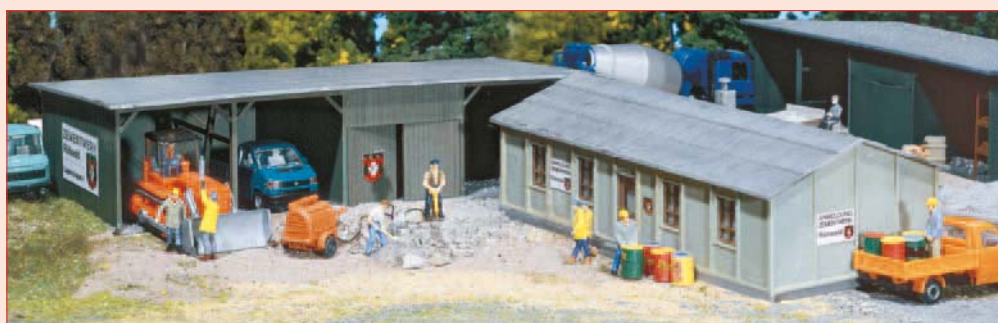

190222

**Expansion set Cement plant Rütliwald**

The set includes one shed with tar paper roof and one storage shed for vehicles or small parts.

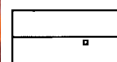

150 x 72 x 52 mm



188 x 92 x 45 mm



Special models Austria

190109



»Langen« Station

Suitable for Swiss style model rail sets. A typical station along the Arlberg line with long, covered platform and solid stone look two-storey station building.

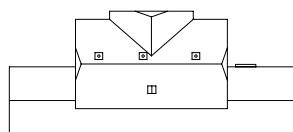

350 x 155 x 135 mm



190230



»Zweinitz« Station

Small rural station with roofed waiting area and attached shed.

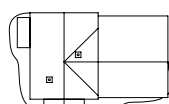

205 x 116 x 90 mm

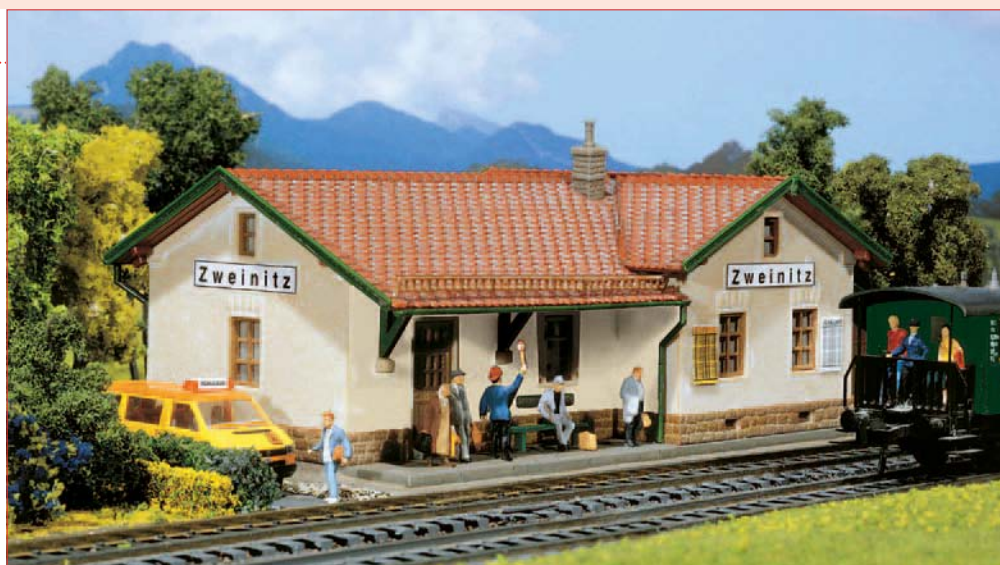

190237



Steyr-Puch car repair workshop

consisting of a repair shop building with gates which can be opened, extension on the side, diesel fuel tank, repair materials store and fencing with entrance gate.

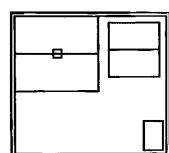

236 x 219 x 107 mm





190231

**Spa hotel »Semmering«**

Impressive health resort with roofed entrance, swimming pool, fencing, sun-shades and garden chairs/tables.

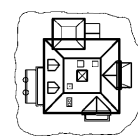

256 x 227 x 217 mm



190232

**Large Alpine house with bakery**

Typical Alpine house with printing of an elaborate artistic decoration of the facades with paintings in fresco technique. There is a bakery on the ground floor.

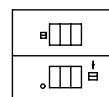

150 x 130 x 112 mm



191578

**Car System fire brigade MB Atego (WIKING)**

Vehicle with »Fire Brigade« print at the front. »Emergency 122« and the names of various Austrian state capitals included as decorative rub-ons.

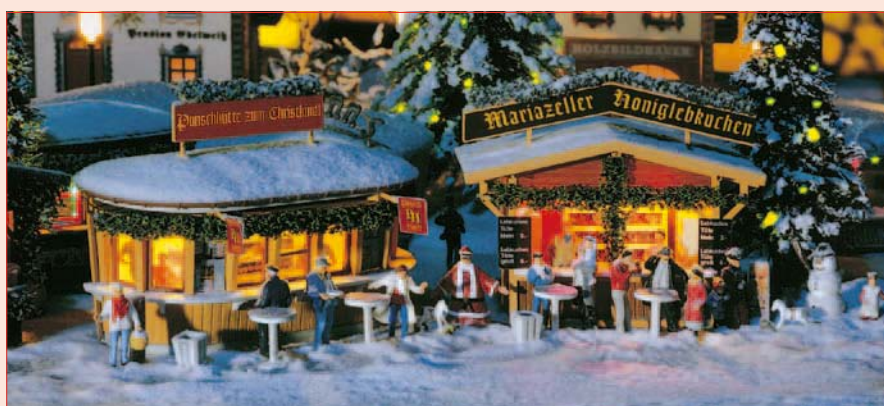

190233

**Punch and ginger bread stand**

The ideal booths like the ones which can be found at every Christmas market.



87 x 49 x 54 mm



70 x 39 x 58 mm



Special models the Netherlands



190228



»The Cat« Windmill

The dye mill belongs to the oldest mills of this kind in the Netherlands. Production building with a windmill on top. The wings of the mill are powered with the included motor (12 - 16 V, AC voltage).

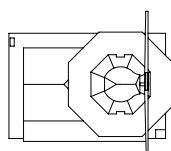

255 x 180 x 330 mm

190248



Oil extraction pump without motor

That extraction pump, also called »Horse head pump«, was used and is still used in many countries to extract relatively small quantities of mineral oil.

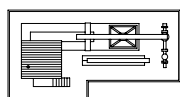

180 x 95 x 114 mm





190651

**Bicycle store »Jan Wild«**

All about bicycle! Typical Dutch brick town house with stepped gables and a bicycle store with sale, repair and rental on the ground floor. A back yard addition completes the model.

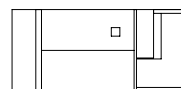

189 x 109 x 198 mm

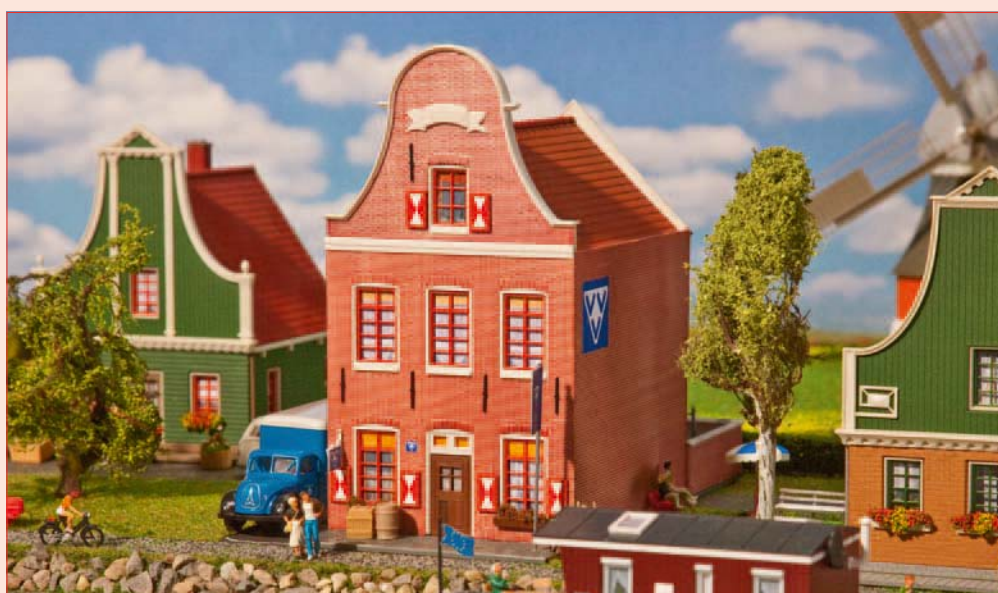

190652

**VVV Kantoor**

Tourist information! Brick town hall with round gable and tourist information on the ground floor. Often found in Dutch towns. The back yard features a small addition with balcony.

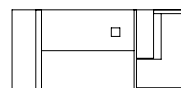

188 x 86 x 158 mm

Reference addresses

You can get the special models for the individual countries via the importer addresses or get information from the dealer address directory at www.faller.de

France

T2M
Zone Industrielle - BP 6
F-57380 Faulquemont

Tel.: 0033 387 292520
Fax: 0033 387 943722

www.t2m.fr
info@t2m.fr

Switzerland

ARWICO AG
Brühlstraße 10
CH-4107 Ettingen

Tel.: 0041 61 722 1222
Fax: 0041 61 722 1242

www.arwico.ch
verkauf@arwico.ch

Italy

Gieffeci di Faustino
Faustini Co.S.A.S.
Via A. Manzoni 144, 144 A, 144 B
I-20031 Cesano Maderno (Mi)

Tel.: 0039 03 625 70368
Fax: 0039 03 625 74262

www.gieffeci.com
info@gieffeci.com

Austria

Ing. O. Kauffert
Handelsges. mbH
Wurmbstraße 42
A-1120 Vienna

Tel.: 0043 1 815 1500
Fax: 0043 1 815 150015

www.kauffert.at
office@kauffert.at

The Netherlands

Hobby Time B.V.
Bornerbroeksestraat 455-B
NL-7609 PK Almelo

Tel.: 0031 546 538 775
Fax: 0031 546 538 867

www.hobbytime.nl
info@hobbytime.nl



N selection

N as in nine!

With nine mm track gauge the N fans have the upper hand regarding required space.





RAILWAY STATIONS, RAILWAY BUILDINGS	228 – 247
TRADE, BUSINESS, INDUSTRY	248 – 256
THE TOWN, THE VILLAGE	257 – 276
SCENIC MODELLING	277 – 284
MINIATURE FIGURES	285 – 287
HOBBY SELECTION	288 – 289





Hello Travellers

My new urban station will be the highlight of the model set. I want it to be intriguingly animated, friendly and bright – the right welcome for my trains and with lots of room for rail travellers. Farewell to bleak waiting time. On spur tracks I can watch freight service, and once the trains really start moving they pass by all types of signal towers, trackside shanties and sheds until at last we're in the country.

212113



»Bonn« Station

A construction dating back from the Wilhelminian period, in a neo-classical style with a world famous name. For 100 years the star of many »large railway stations«. Now, as a model it represents the star of the FALLER railway station concept. The beautiful richness of design which was partially reproduced from the original, the excellent reproduction of the many details captured by the remarkable delicate engravings and the variety of accessories make this construction kit the star model of every model layout. The railway station »Bonn« already has a grand format with approx. 500 mm length. With the various models from the railway station concept »Bonn« interesting railway station complexes can be built with the glass covered structure 222128 and the platform 222119.

Because of the combination alternatives of the individual models the options range from a small suburban railway station to a grand main station.

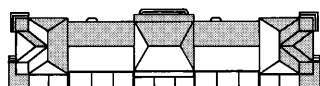

504 x 127 x 110 mm





212114



»Karlsberg« Station

Urban railway station with white painted brick walls, sandstone, side facade

and window borders, two corner buildings and centre section with a roofed entrance. Glazed platform roofing. The train shed 222128 can be added.

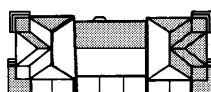

295 x 129 x 80 mm





212104



»Reichenbach« Station

A typical small station with attached freight shed.



163 x 71 x 72 mm



212117



Small town station »Sonnenbuehl«

Classic provincial town railway station with mounted freight shed and loading ramp.

Ideal model for beginners for the railway station area.

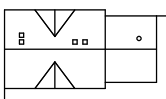

135 x 78 x 60 mm



212106



»Hochdorf« Station

Classic station in rural areas with covered platform and adjoining goods shed.

Platforms no. 222124 and 222125 can be used.

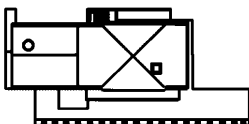

250 x 120 x 88 mm





212116



»Klingenberg« Station

Typical standard train station in clinker construction, with walled base and window shutters. Material mix of coloured plastic, wood, and special cardboard parts. The adjoining freight shed is panelled with varnished genuine wood parts. Stairs, doors, and the loading ramp are also made of natural wood.

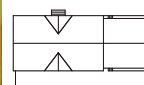

147 x 84 x 90 mm



212110



»Feuerbach« Station

Small-town station with adjoining goods shed and roofed platform. Matching platforms are no. 222124 and 222125.

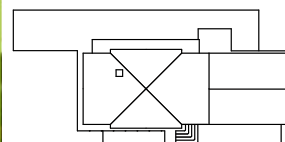

250 x 120 x 88 mm



212111



»Schwarzburg« Station

The railway station »Schwarzburg« built around 1900 is the attraction of any model layout.

Half-timber construction, open, roofed shelter platform, richly structured hip roof and attached goods shed.

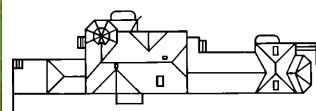

310 x 107 x 120 mm



212107

**»Güglingen« Station**

Attached freight station, covered waiting room and separate utility building.



Sanitary building: 73 x 30 x 35 mm

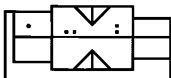

Standard form: 165 x 78 x 78 mm

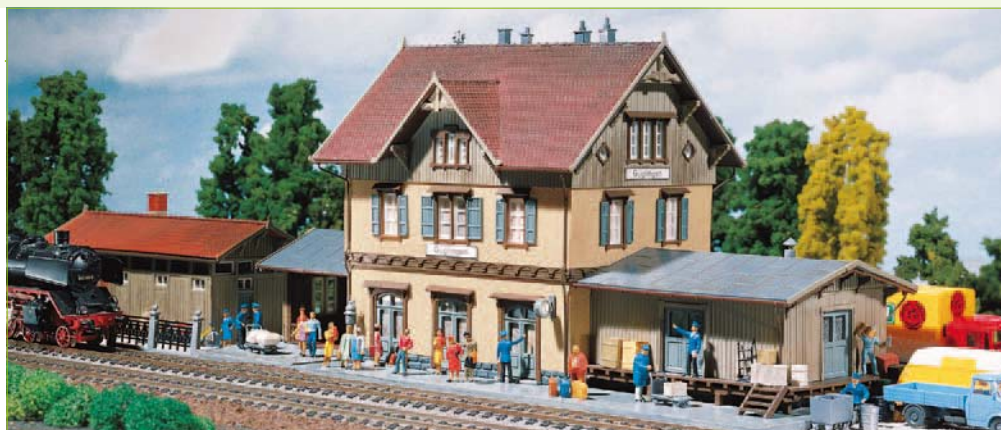

212108

**»Schwarzach« Station**

with annexed goods shed and platform roofing.

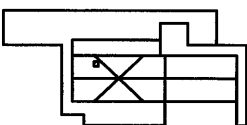

251 x 120 x 74 mm

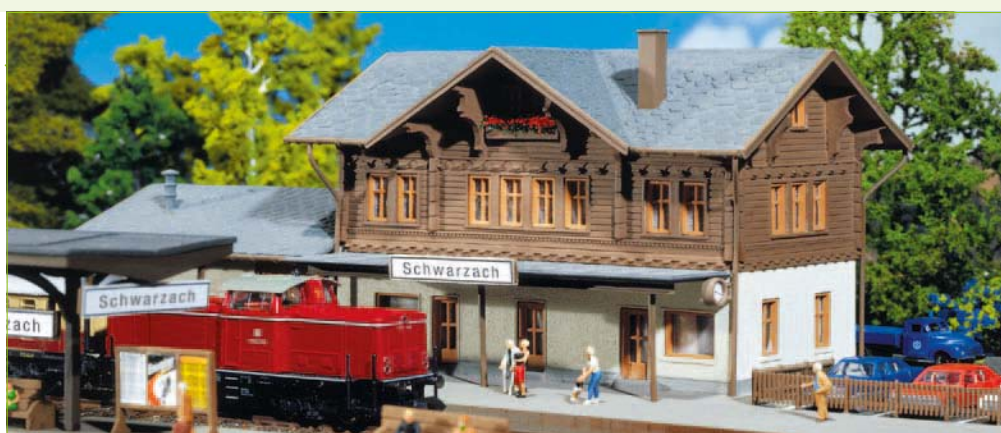

212105

**Stop**

in the architectural style of a branch line – with a small roofed loading ramp.



89 x 60 x 42 mm

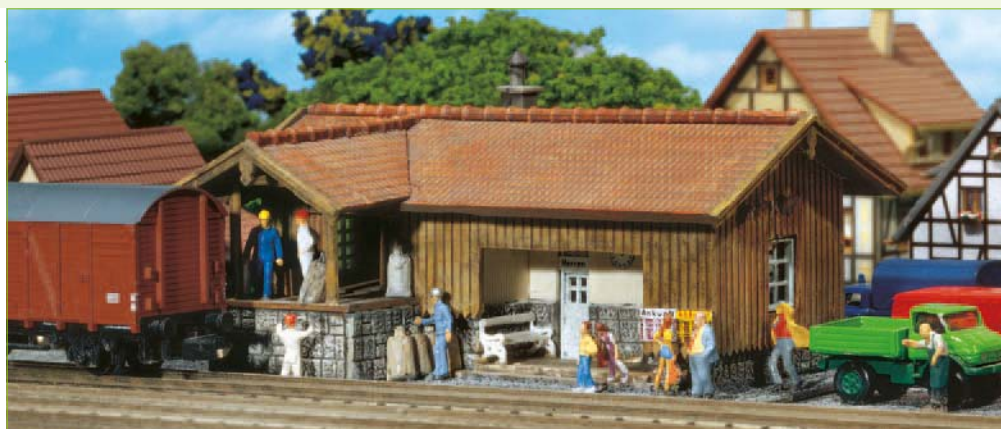

222119

**3 Platforms**

One open platform and 2 with glazed roofing. Many small parts such as benches and boards are included.

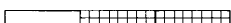

167 x 29 x 33 mm (3 x)





gmp
von Gerhard Mang
und Partner
architekten

222121



2 ICE platforms
modern design, with glazed waiting room, benches, paper baskets and information boards.



500 x 53 x 35 mm (2 x)

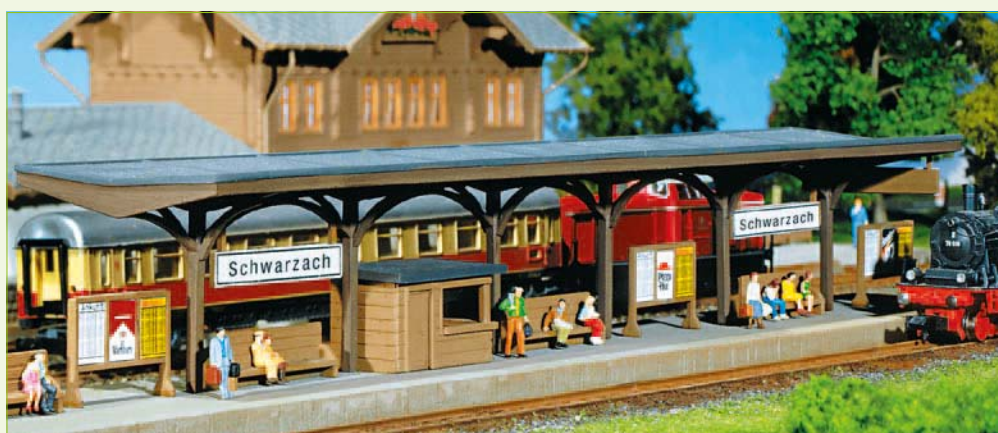

222124



Platform
with decoration parts. Several platforms can be built in a row.

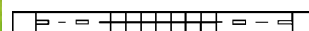

584 x 37 x 41 mm



222125



Platform
Roofed, partly without roofing, with inclined ascents. Several units to be built in tandem.

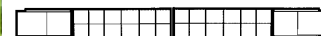

584 x 37 x 41 mm



222126



2 Platforms
with decoration parts. Several platforms can be built in a row.



363 x 40 x 37 mm (2 x)



222127

**Station hall**

Glass-roofed station hall. This structure can be extended in both length and width.

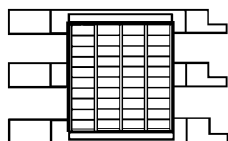

365 x 220 x 85 mm

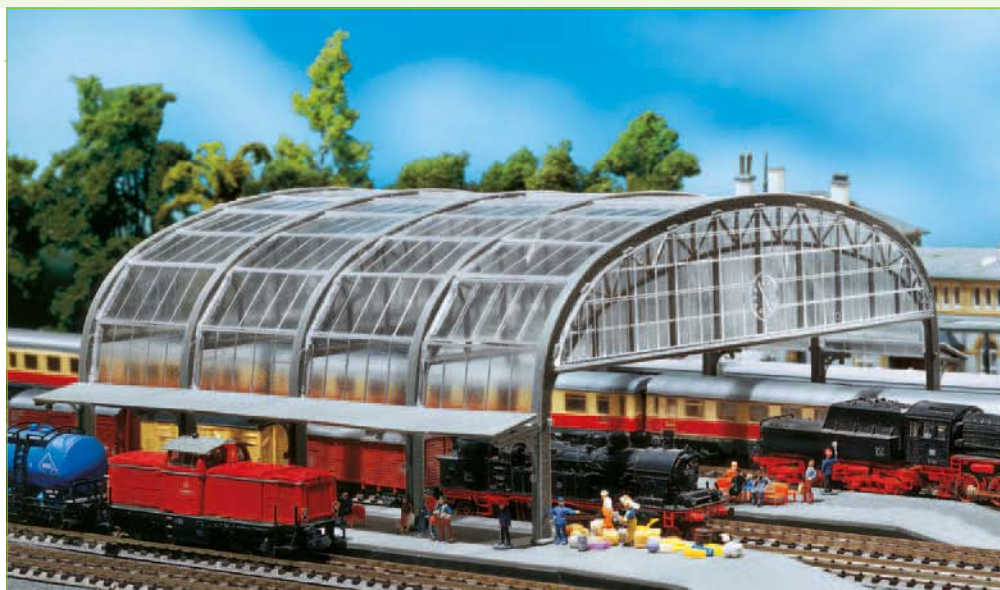

222128

**Station hall**

The glass covered structure is suitable for double track. Several platforms can be installed in tandem or side by side if so desired. An appropriate platform is 222119.

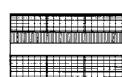

168 x 108 x 90 mm



222164

**Platform**

covered, with passengers' exit, access ramps and accessories.



258 x 52 x 44 mm





212118



»Hellengerst« Wayside station

Laser cut model of the Hellengerst railway station atop concrete footing. Stained wooden parts gives the simple rectangular building with pitched awning its country impression.



49 x 44,5 x 30,5 mm



222156



Signal man house

in clinker construction, matching the clinker railway buildings. Material mix of coloured plastic, wood, and special cardboard parts.



42 x 40 x 39 mm



222155



Gatekeeper's lodge

with shed attached on one side and board cladding of the top storey.



64 x 54 x 44 mm



222178



Trackside decoration

The parts of this set can be used at many positions along the railway line.

2 Waiting shelters for flag stops, 2 workers' shanties, 4 huts and 10 trackside telephones.



222172

**Field track crossing**

with gatekeeper's house and movable barriers.

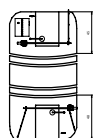

70 x 65 x 27 mm



222173

**Guarded level crossing**

With gatekeeper's shack. For straight and curved tracks of all makes.

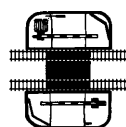

143 x 98 x 42 mm

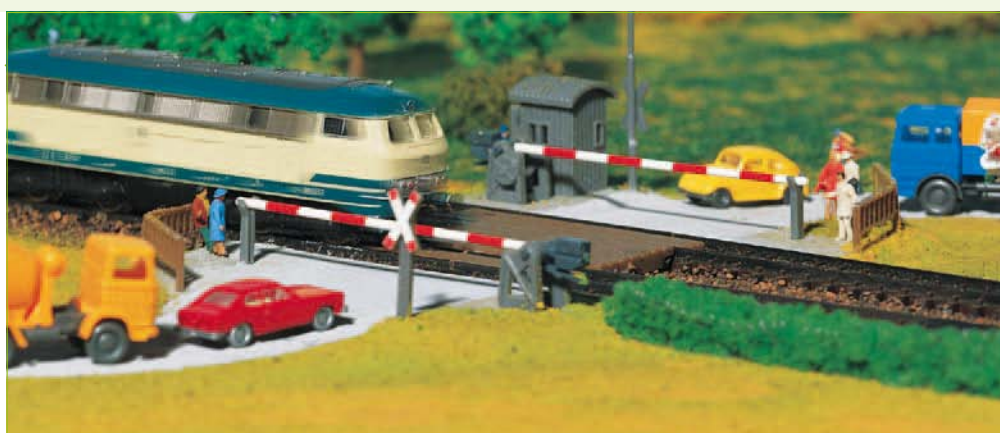

222174

**Level crossing**

with gatekeeper's lodge. For incorporation into one-track or multi-track routes. With-out drive.

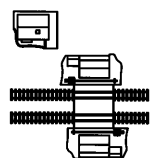

204 x 134 x 46 mm



222151

**Footbridge**

The staircases on both sides can be arranged in various ways.

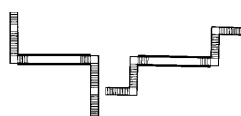

215 x 120 x 80 mm



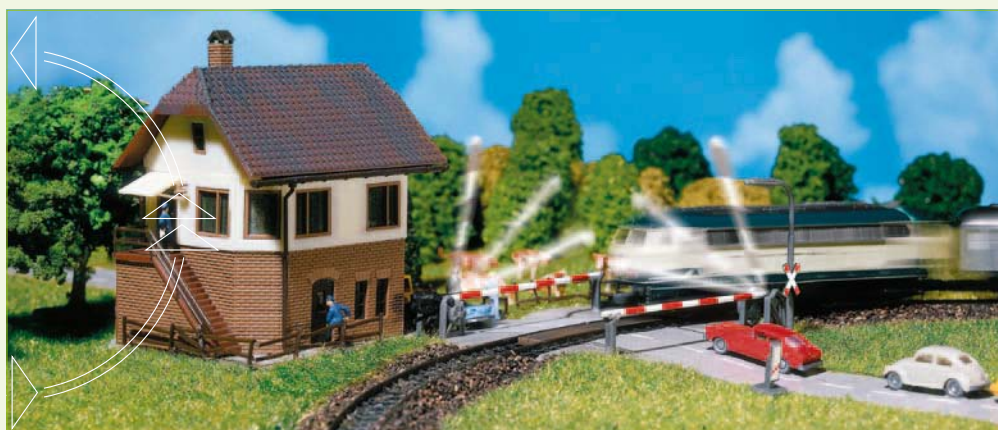

222170



Level crossing

Single-track — with signal tower. Complete with electric motor. Can be used on straight track or in curve. (12–16 V, AC)

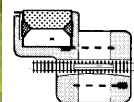

151 x 117 x 68 mm



222169



Gated railway crossing

with 4 flashing St. Andrews crosses, 2 gates over the entire width of the road and a gatekeeper's lodge. Suitable for all types of track. Can also be used in the Car System. Stopping places have to be bought in addition. 12 – 16 V, AC/DC.

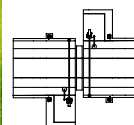

210 x 190 x 90 mm



64 x 54 x 44 mm

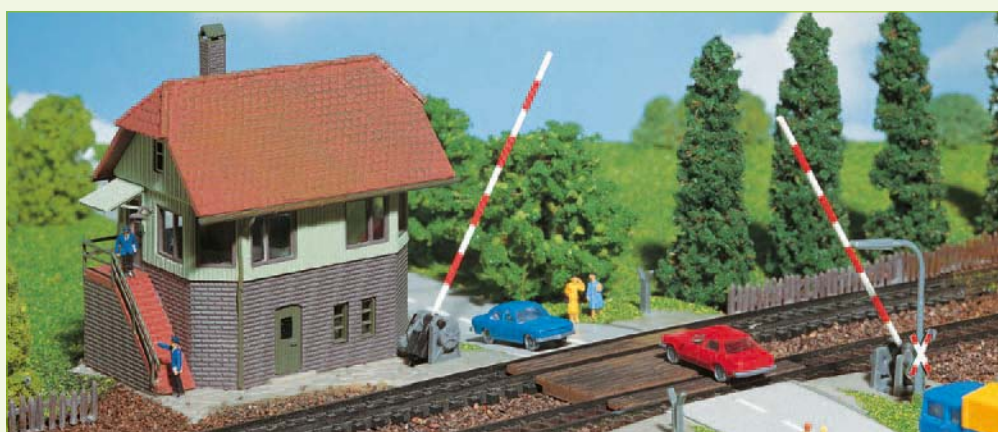

222171



Level crossing with signal tower

This crossing can be built into single- and multi-track straights or curves of all track types. Both barriers (dummies) can be replaced by four warning lights (dummies).

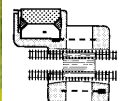

151 x 150 x 150 mm



222175



2 Warning crosses with flashing lights

for unprotected level-crossings. Switching printed circuit supplied. 12 – 16 V AC/DC.



222118

**2-Stall roundhouse**

Individual kits can be combined to build a larger structure. Clearance of gates: 40 mm. Interior for engines up to 180 mm length over buffers. Fan arch of tracks 15°. Lighting by means of 2 bayonet sockets MS 4 (equals Märklin 60.000).

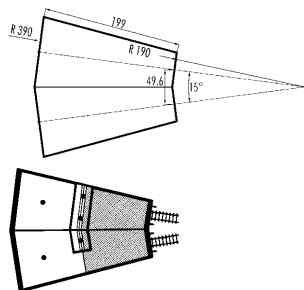

206 x 199 x 96 mm



222141

**One stall engine shed**

for one engine. The length of this structure can be shortened. Length over buffers: 155 mm

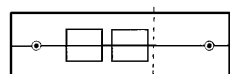

175 x 52 x 62 mm

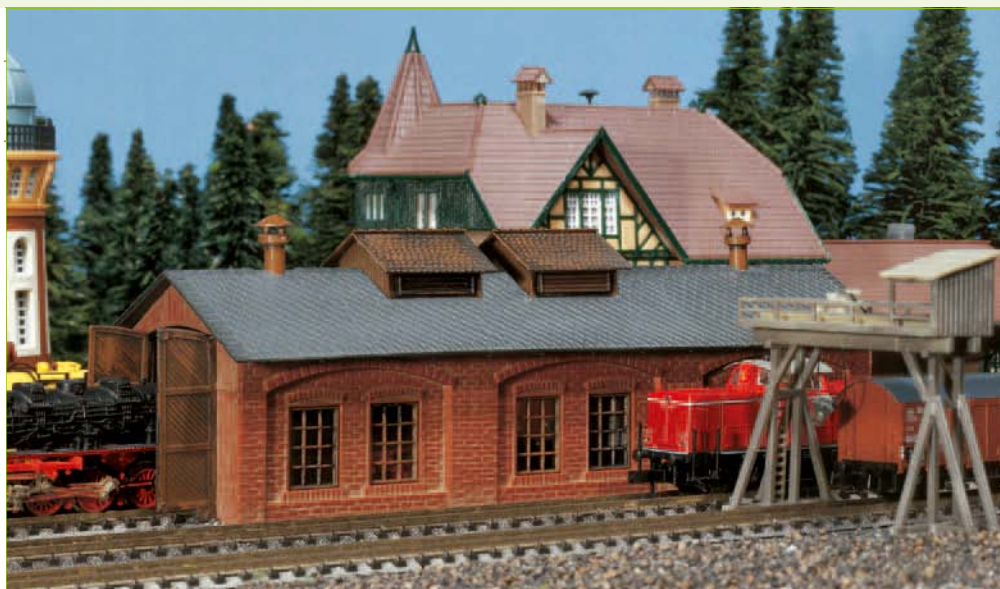



222110



Contemporary engine shed

Two-stall engine depot in a contemporary design with rooftop solar cell. The moving doors of the rectangular shed can be opened and closed by entering and exit-

ing locomotives through use of the servo (180726) and servo control (180725). The kit contains parts for optional decorating with closed end wall or passage.

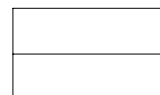

191 x 110 x 76 mm

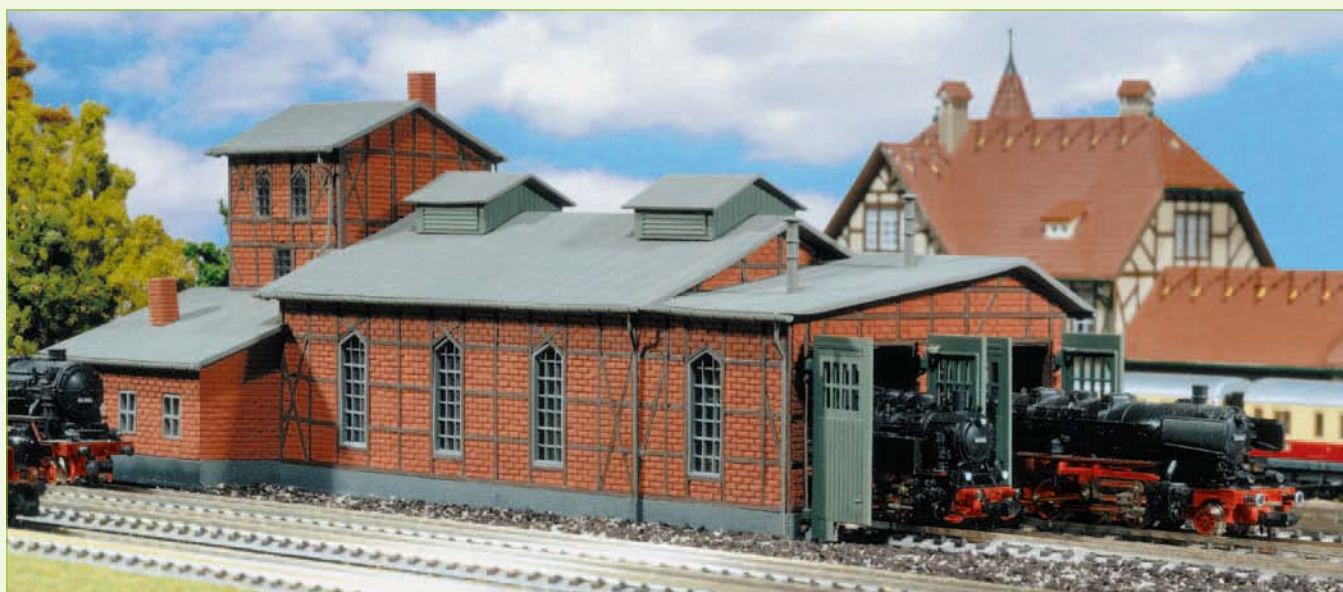

222136



Two-stall engine shed

With two stalls for engines up to 138 mm length over buffers.

Gate height: 36 mm
Distance between centres: 37 mm

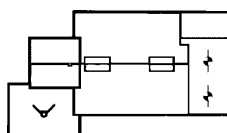

215 x 105 x 95 mm



222116

**Engine house**

From the steam train era, 2 stalls and working doors (spring mechanism). For engines up to 135 mm length over buffers. Several sheds can be placed side by side.



188 x 111 x 68 mm



222112

**Goods station**

Strung-out warehouse building with loading ramps and hall sliding doors on the railway and street side. Material mix of coloured plastic, wood, and special cardboard parts. The wooden parts are additionally varnished with colour.

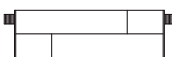

190 x 55 x 52 mm



222134

**Freight shed**

with a free loading platform, 6 movable building doors and accessories. Several buildings can be built in tandem or side by side.



173 x 82 x 73 mm

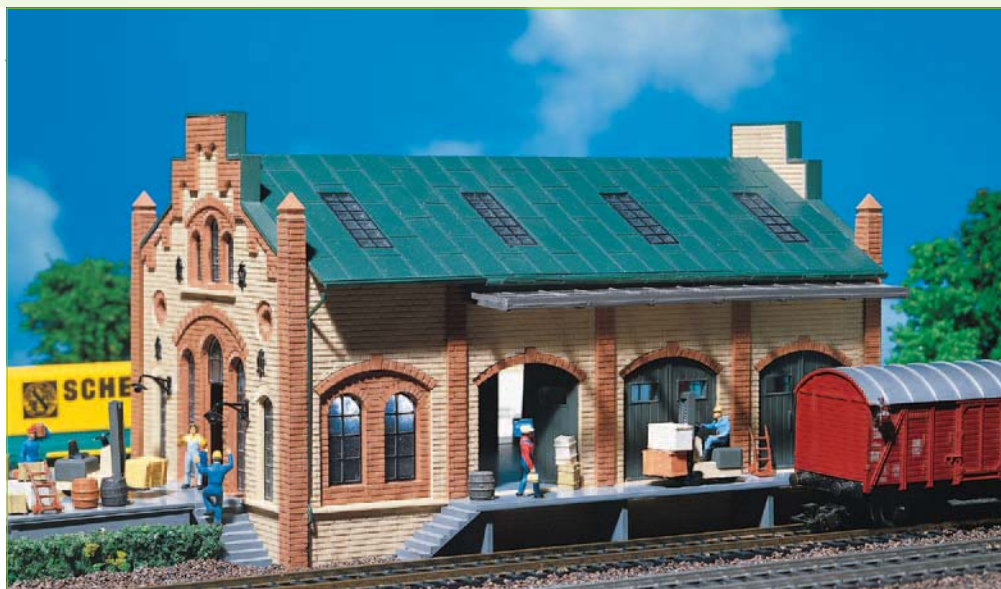

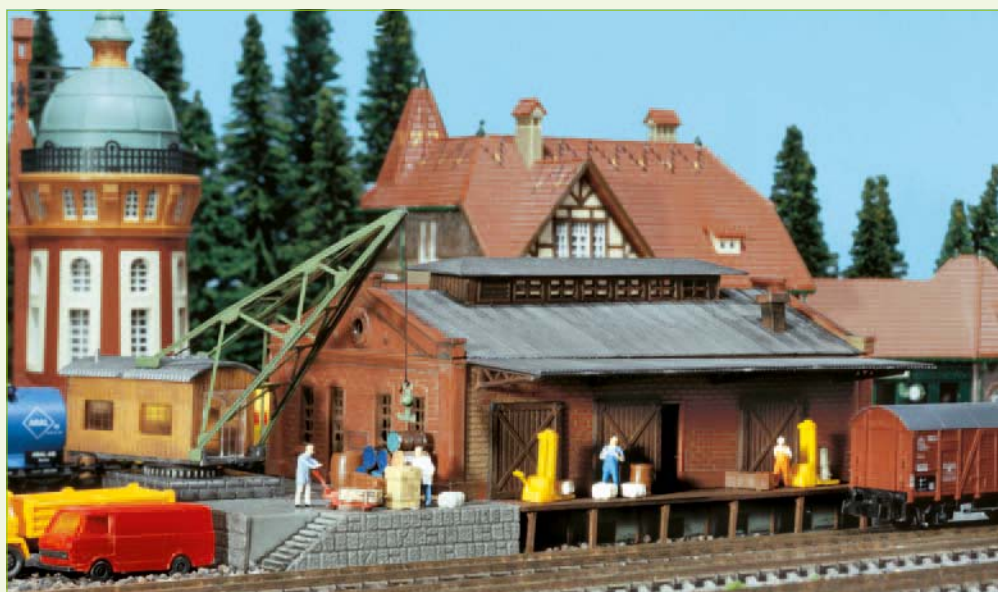

222180



Freight depot with crane

Freight depot with roofed ramps on both sides and movable gates. A large, turnable crane is located on the end of the loading ramp.

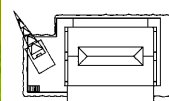

182 x 98 x 65 mm

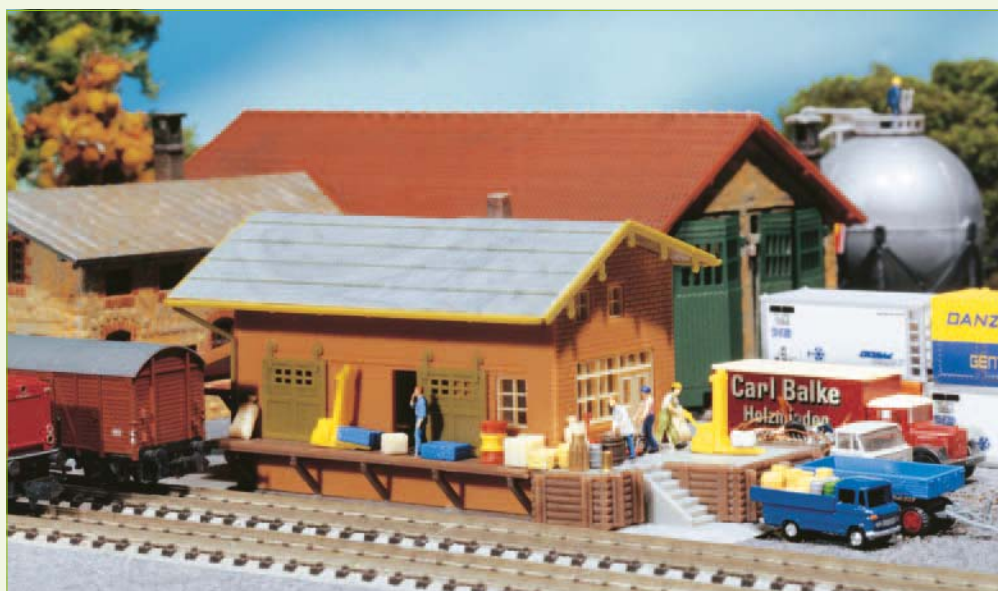

222117



Freight house

With loading ramps on either side and many additional details including cable drums, stacks of ties, telephone, buffers, crates and sacks.



130 x 55 x 52 mm



222193



Freight shed

made of wood, with loading ramp and lateral ramp for vehicles

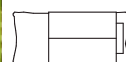

115 x 52 x 44 mm

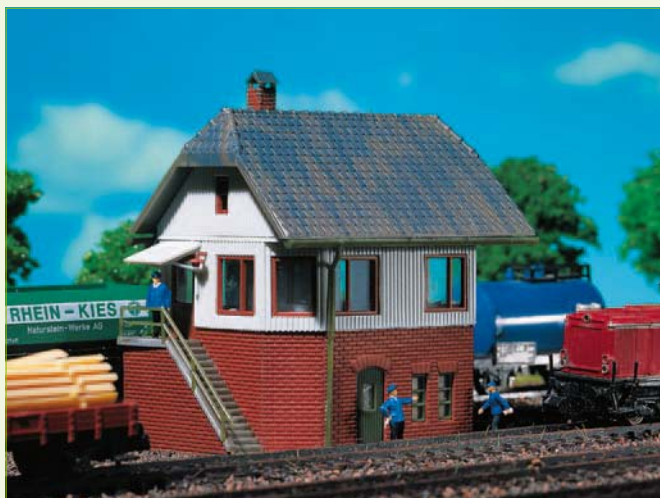

222158

**Signal tower**

This small signal tower has an outer staircase and 3 control desks on the first floor. Its architectural style goes with the signal towers on level crossings 222170 and 222171.



64 x 38 x 64 mm



222159

**Overhead signal tower**

A structure spanning two tracks. Catenary operation possible. Clearance: 43 mm (without track).

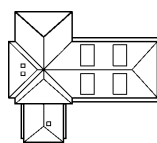

123 x 110 x 94 mm

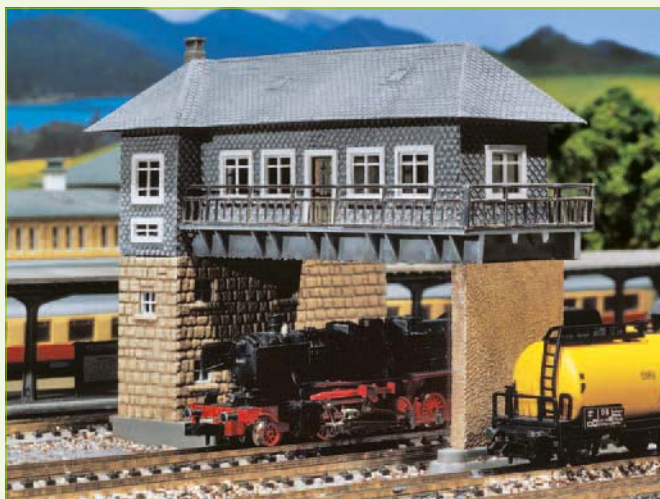

222160

**»Brügge« Signal box**

Gantry signal box spanning three tracks. It will enhance any station approach.

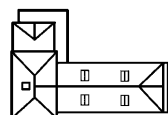

123 x 85 x 95 mm

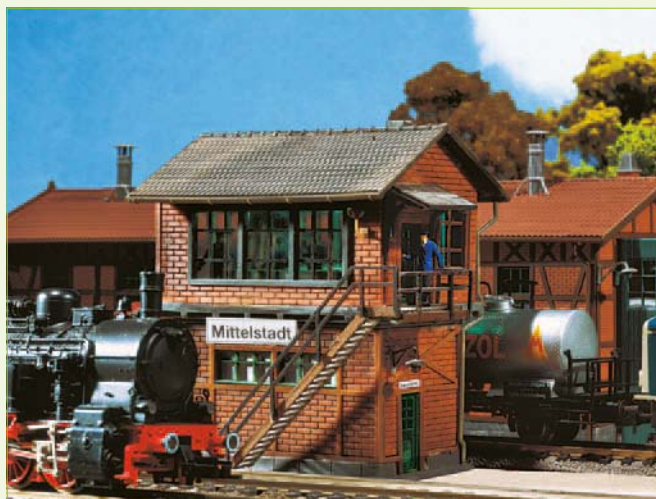

222161

**»Mittelstadt« Signal tower**

This half-timbered building has an outside staircase and interior details on the second floor.



57 x 38 x 59 mm

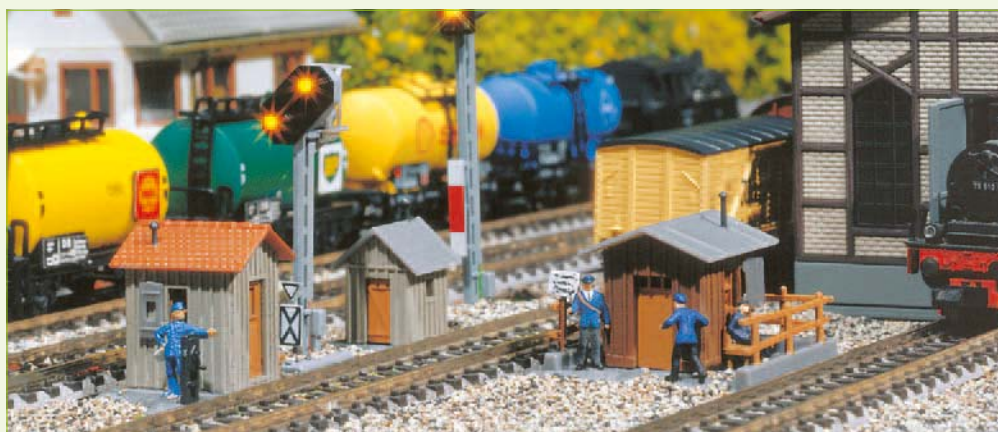

222177



3 Trackside shanties

Tools for the maintenance of road beds are stored in them.



34 x 24 x 24 mm



40 x 35 x 22 mm



40 x 35 x 22 mm

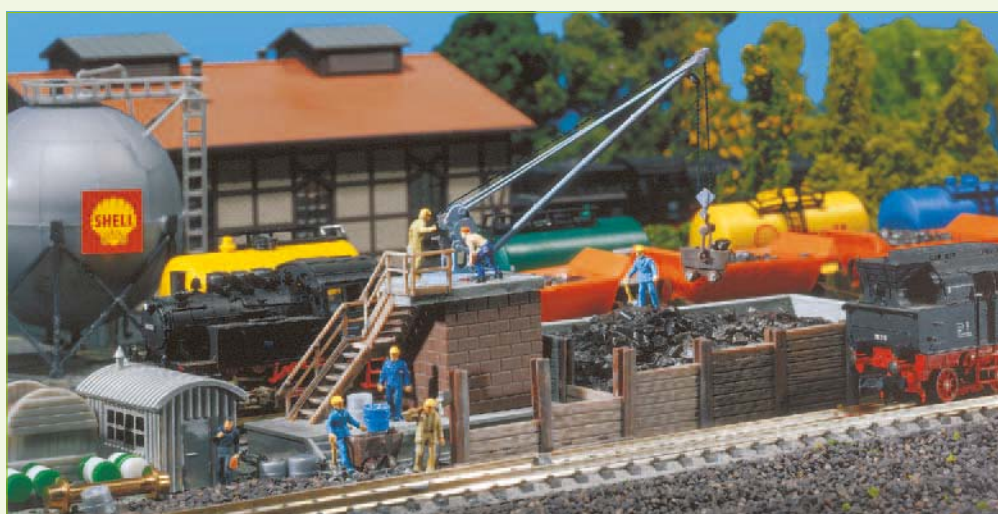

222154



Coaling station

With manually movable loading crane and tender. For small service areas.

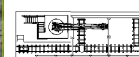

119 x 44 x 66 mm



222133



Gantry crane

Timber construction as it is sometimes still used at small railway stations.

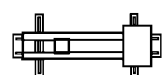

86 x 40 x 72 mm

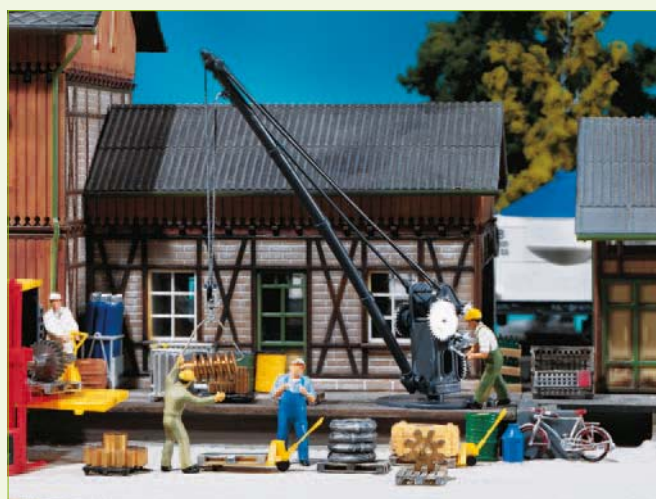

222176



Loading crane with freight

Loading crane slewing by hand. Without lifting or lowering function. Various types of loads are included.

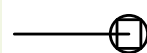

50 x 14 x 38 mm



222139

**4 Water cranes**

These delicate water cranes with rotary upper parts feature external heating equipment. Gully grates are also included.

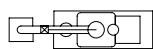

41 x 11 x 34 mm (4 x)



222138

**Water standpipe, loading gauge, locomotive tube cleaner**

A kit to complement the servicing area consisting of loading gauge, water spout, a stationary pipeblasting frame.

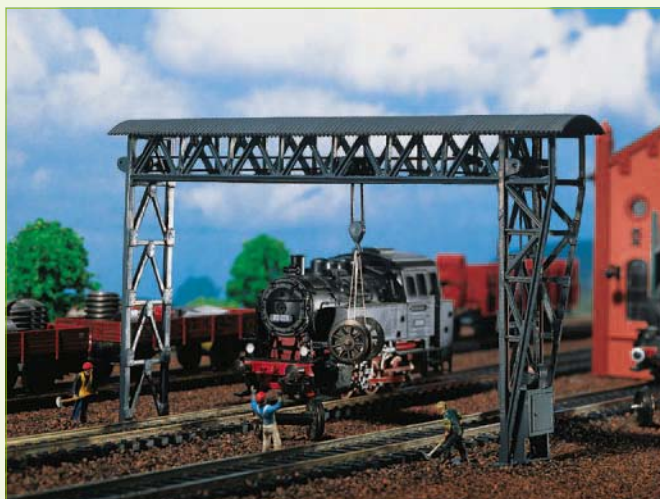

222199

**Gantry crane**

This very typical railway model can not only be used in the depot. A gantry crane can be built with the parts of this construction kit which spans over two or three tracks.

Clearance: 45 mm

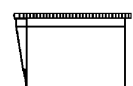

85 x 17 x 58 mm

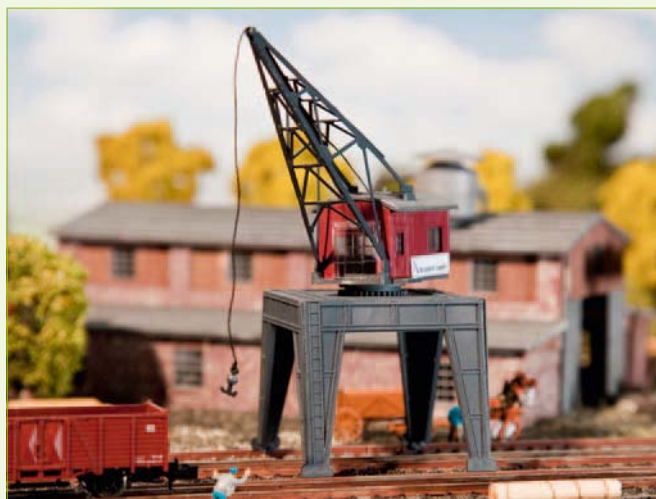

222200

**Small portal crane**

for handling goods from street to railway or railway to ships. Top of crane can be rotated manually.



188 x 57 x 109 mm



222198



Gantry crane

The large gantry crane can be fitted with a clamshell grab, hook or log grab, and is thus suitable for operation in the most varied working areas. Cabin and jib can be adjusted manually. Clearance under the gantry 43 mm. Crane can be moved manually on its own 190 mm track.

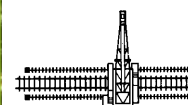

188 x 40 x 141 mm

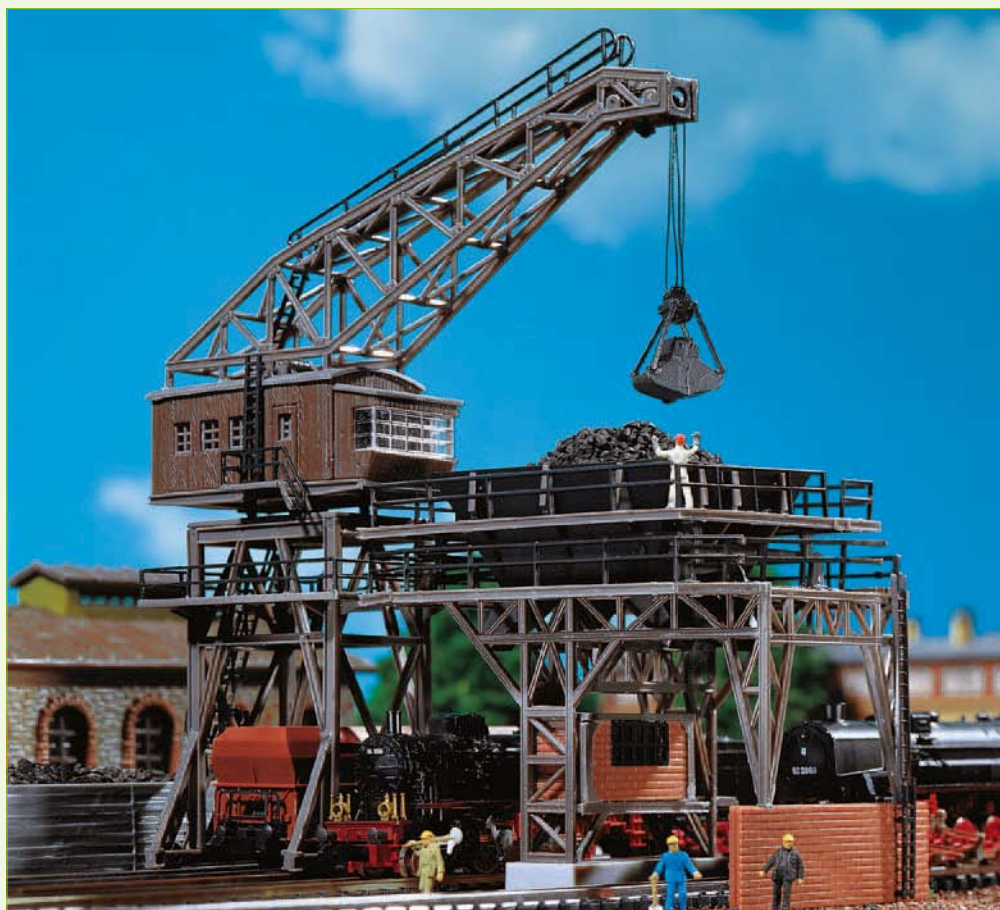

222137



Cooling station

Authentic reproduction complete with bunker, hopper, gantry crane (like 222198) and coal. Clear height: 40 mm

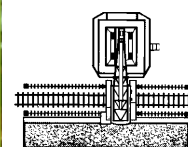

189 x 162 x 141 mm



222131

**2 Oil storage tanks**

2 oil storage tanks with ladderway and catwalk. Stickers of various oil companies are included.

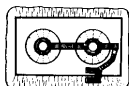

130 x 85 x 50 mm



222194

**Oil tank**

Surface supply tank with petrol pump and filling hose. Now, every small company can provide its vehicles with diesel oil.

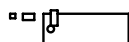

52 x 24 x 23 mm

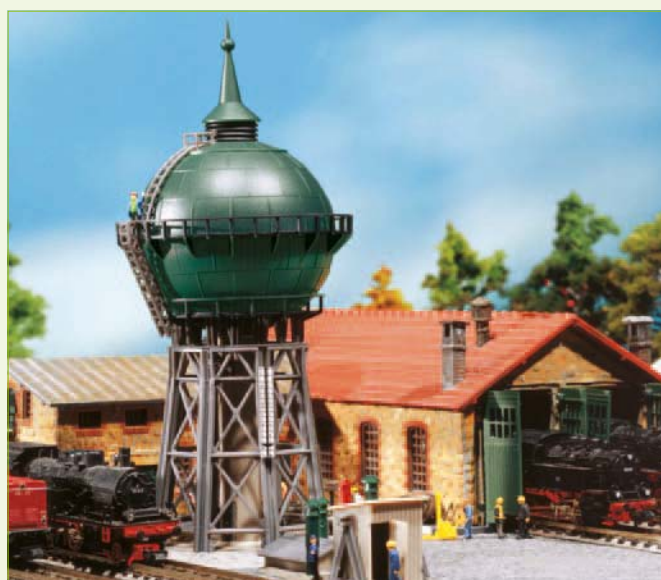

222143

**»Haltingen« Water tower**

with spherical tank and filigree steel girder construction. Shack as entrance to the pumping station, well cover and vent pipes included.



Ø 65 x 38 mm H: 150 mm

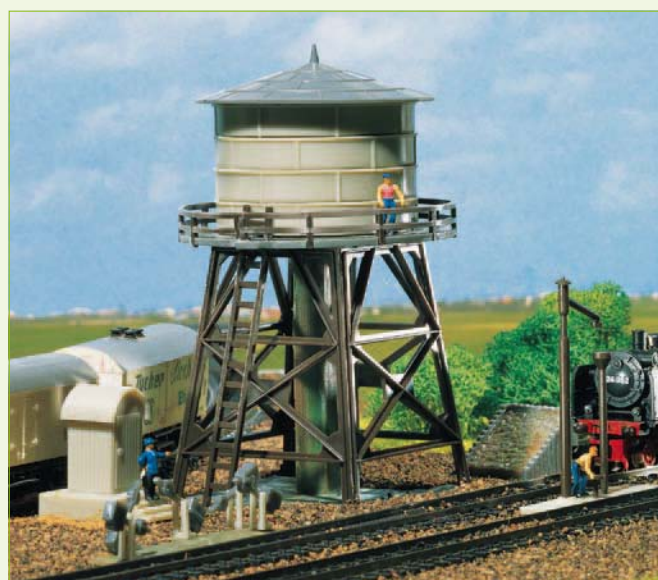

222150

**Water tower**

With different accessories.



75 x 70 x 90 mm

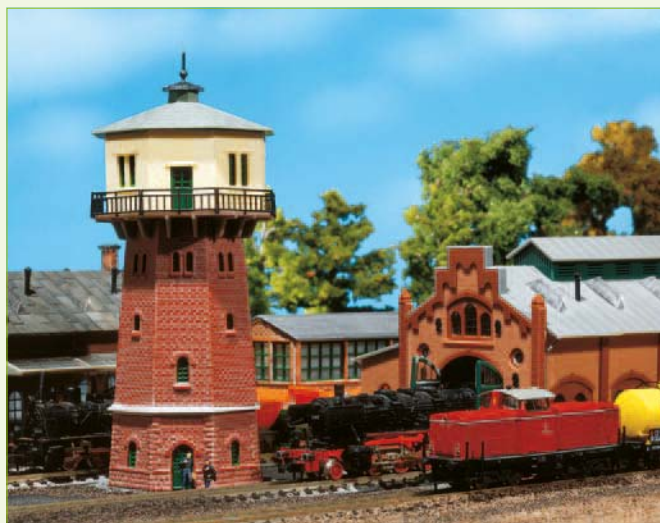

222145



»Süssenbrunn« Water tower

A very attractive structure made from original plans.



58 x 58 x 135 mm



222147



2 Inspection pits
with 2 rails moulded on.

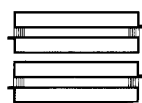

209 x 51 x 8 mm (2 x)



222146



Sand house

A model set for the steam depot. Sanding tower with high-level tank. Sand house with slidable roof for loading and a bag of »sand« for realistic decoration.



24 x 24 x 78 mm



86 x 30 x 18 mm



Impressively creative

Since the early times of mankind they've been making tools and everyday objects with their hands. Generations have passed down and honed age-old knowledge — always on the search for something new and uncharted. While many fabrication methods and raw material processing became more and more complex and innovative, what's behind it is still the same: Imagination, creativity and great thirst for adventure.

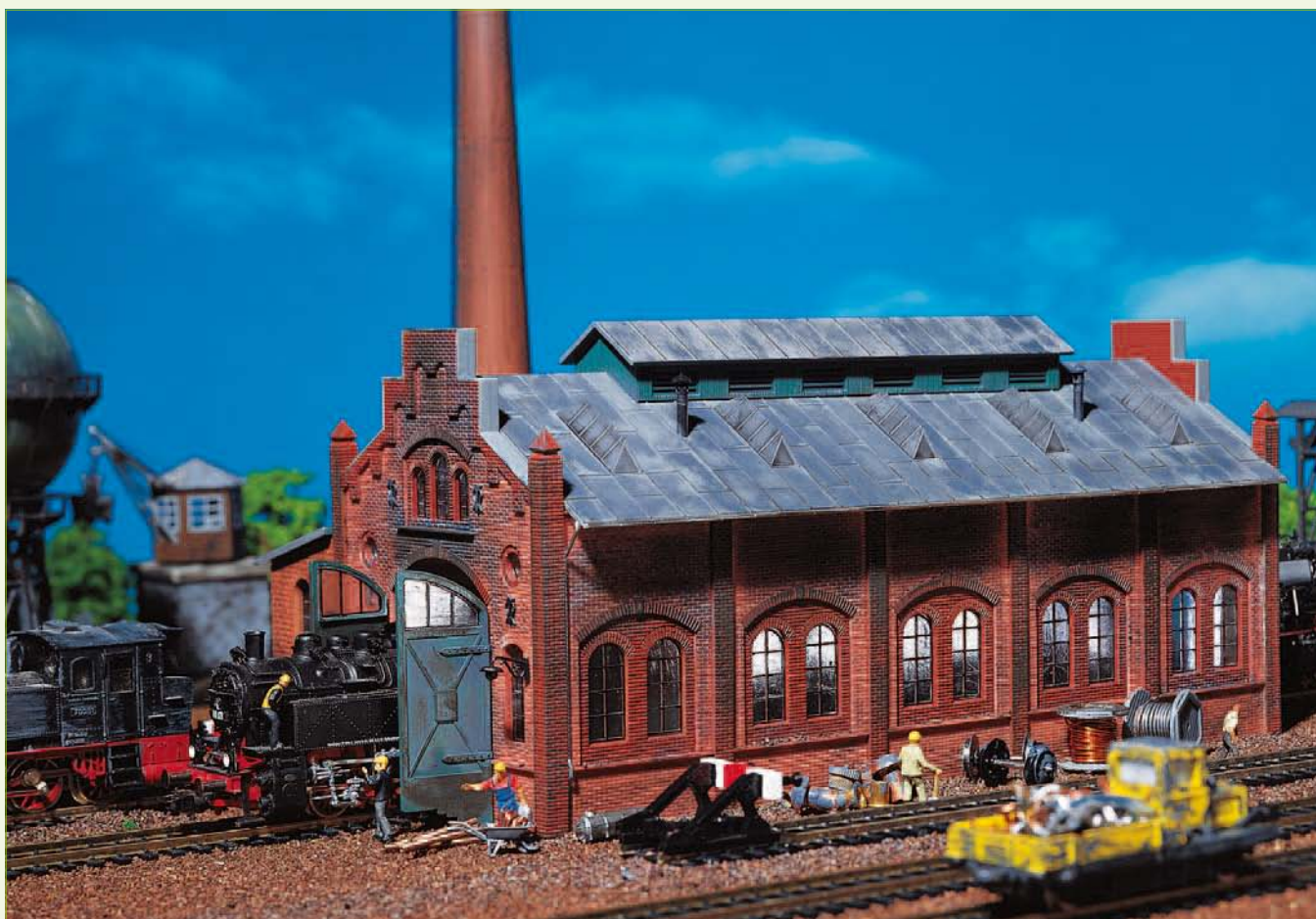

222142



Engine repair shed

This model can be used within and outside of the depot, e.g. as a locomotive shed, track engine repair shed, blacksmith etc. Doors on the front and back so trains can pass through.

The module layout allows for a variable extension of the building and the construction of several models side by side. The fireplace is prepared to have a smoke generator installed.

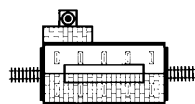

154 x 109 x 160 mm



222203



2 Factory halls

Two production halls with North light roof – to go with the main factory building, item No. 222201. Extensions to be added.



92 x 68 x 50 mm (2 x)

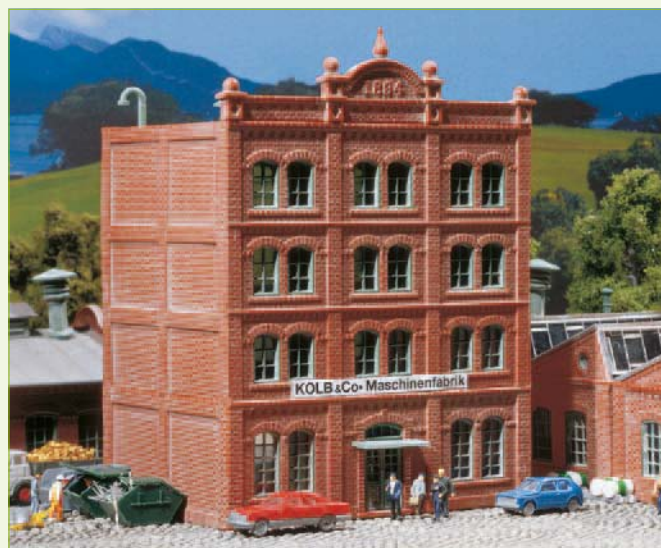

222201



Machine factory »Kolb & Co.«

A typical factory in highly detailed brickwork. By using several kits this building can be extended in height and length.



94 x 81 x 124 mm

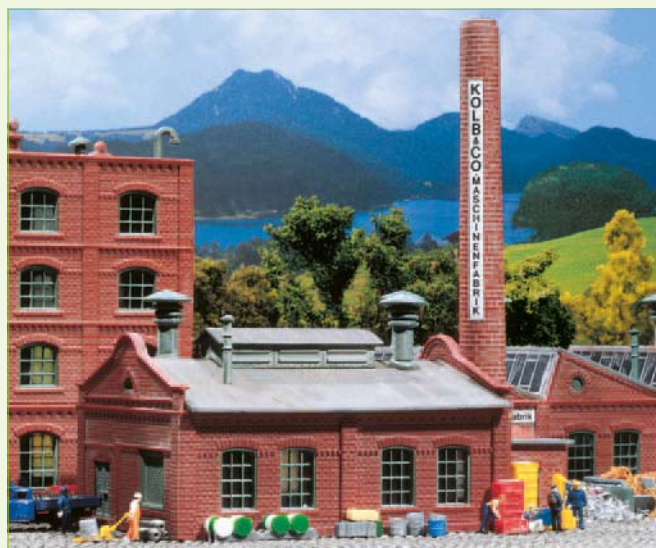

222202



Boiler house

With factory chimney; it gives the finishing touch to buildings 222201 and 222203.

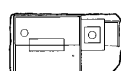

126 x 74 x 135 mm



222190



»Königsgrube« Hauling plant

The conveyor system consists of the shaft shed with headgear and the winch house with its own steam energy winch supply. The dumping mechanism on the side of the shaft shed enables the simulation of a railway loading process.

With the FALLER motor 180629 (12 – 16 V, DC) both large cable sheaves in the headgear can be set into motion.

For the realistic decoration of the surroundings the FALLER coals 170723 are required.

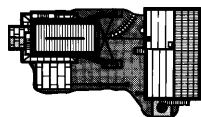
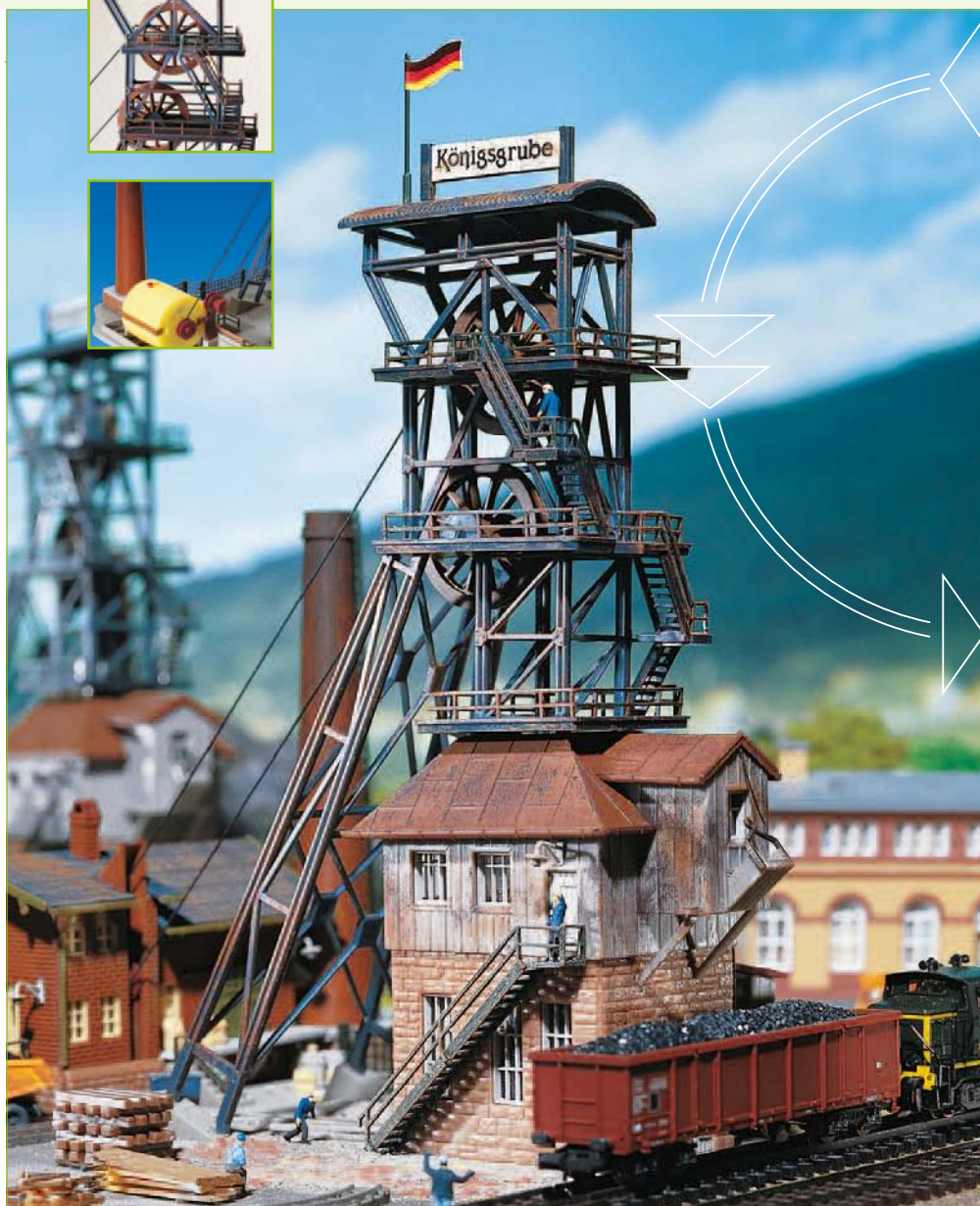

174 x 118 x 184 mm

222187



Wooden hut

With verandah, shutters and tar covered roof. Use on construction sites, in the station area or industrial sites.

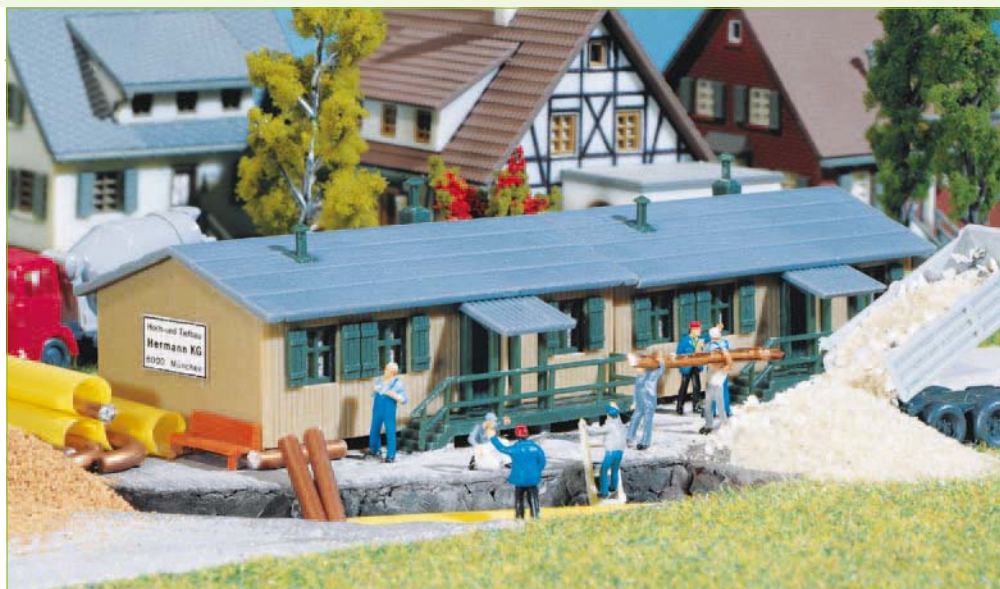

62 x 40 x 30 mm



222185



Iron foundry

The three sections can either be built together or separately. Covered loading ramp, overhead gondola transport system (motor 180629 not included). The chimney-stack can be fitted with a smoke generator.

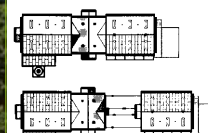

Warehouse: 276 x 118 x 160 mm

Administrative wing with production hall: 344 x 118 x 160 mm

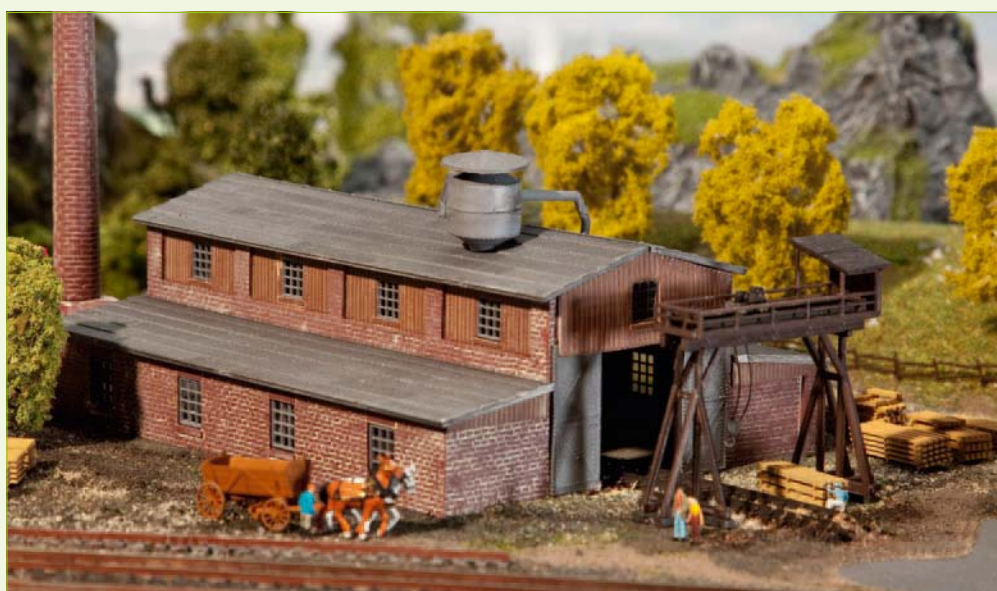

232247



Wood plant

Wood-working company with large sawing hall that can be entered through the large hall doors on the rail passageway. With adjoining firehouse, suction unit and loading crane. Various wood stacks are included.



86 x 40 x 72 mm

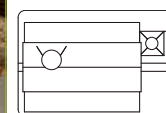

220 x 148 x 140 mm

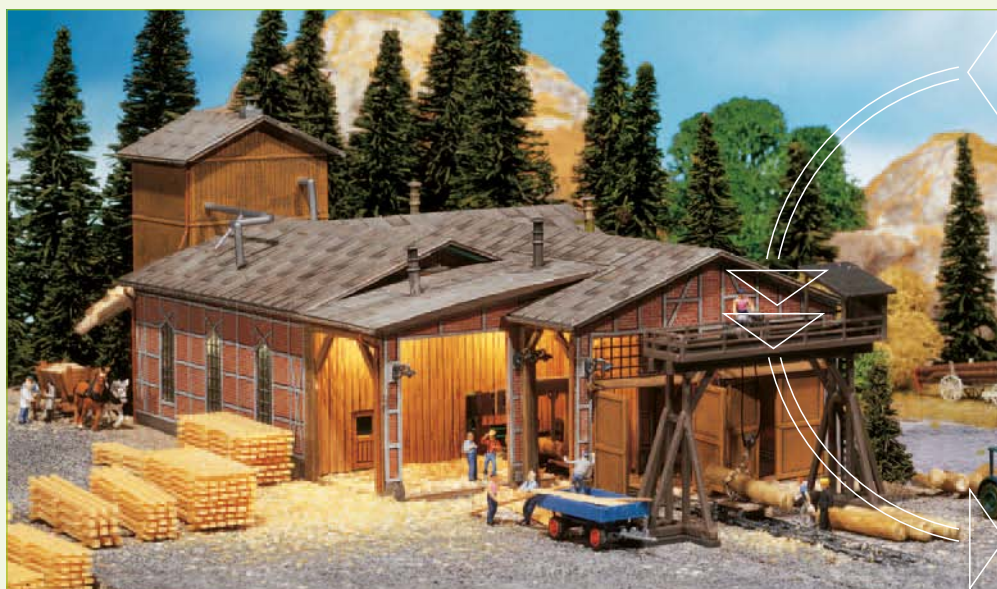

232248



Sawmill

With a built-on sawdust tower, small rail-road crane and typical decoration parts. The sawmill can be driven by FALLER motor 180629 (12 - 16 V, DC). Motor not included.

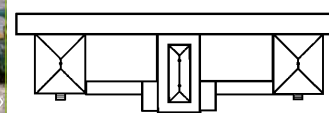

230 x 130 x 92 mm

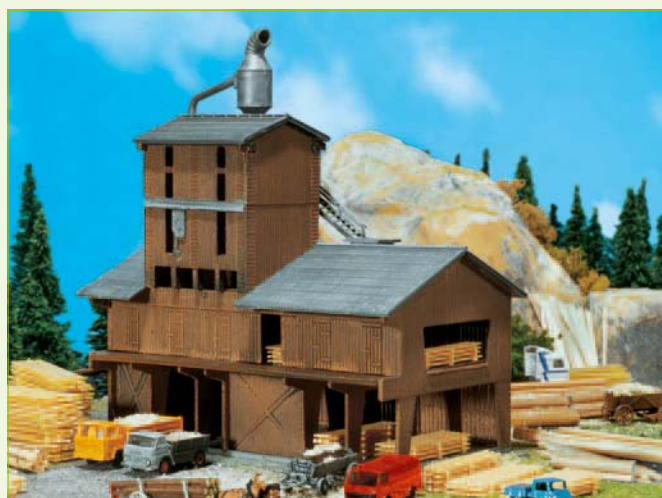

222181



Sawmill

Saw mill with large wood storage area, exhaust and loading ramp.

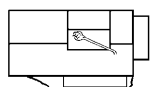

170 x 100 x 150 mm



222206



Old gravel plant

in wood construction with various bulk dumping devices for loading vehicles or wagons.



141 x 95 x 95 mm

222197



Old stone crushing plant

Timber construction stone crushing plant.

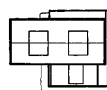

115 x 98 x 100 mm

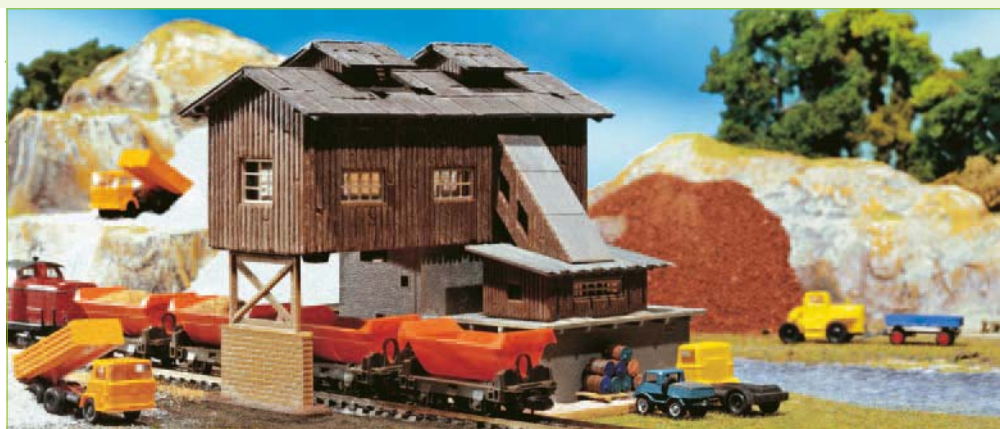

222205



Old coal mine

Model of a coal mine in wood construction with various loading and unloading options.

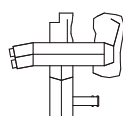

200 x 185 x 106 mm





222191



Co-operative with silos

Large warehouse building with a co-operative-owned loading ramp with height-varied high-grade steel silos.

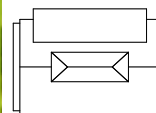

Building: 161 x 111 x 97 mm



Silos 1: 22 x 34 x 107 mm (2 x)

Silos 2: 22 x 34 x 94 mm (1 x)



222207



3 Industrial silos

For versatile use in the industrial, commercial, or agricultural area.



22 x 34 x 107 mm (2 x)

22 x 34 x 94 mm (1 x)



222196



»DHL« Logistic centre

Modern DHL cargo hall equipped with 19 rolling gates on the loading ramps and at the side of the office wing. Can be constructed one after the other or side by side.

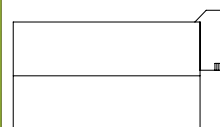

222,5 x 122 x 76 mm



232204



ALDI Supermarket south/north

ALDI branch in Southern or Northern Germany, with delivery area, wide entrance area and decoration sheet for South + North.

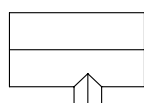

125 x 185 x 55 mm



232205



»Edeka« Local mini market

A modern style construction with a wide glass frontage and complete shop-fitted interior. The model can be very effectively illuminated using the microbulb 180671 (not included). Several models can be combined, thereby creating several variations for different uses.



120 x 113 x 58 mm



232245



Chemists and bakers

Typical rural town houses with retail shops. Ideally suited for the construction of a provincial town.



80 x 70 x 60 mm (2 x)





232201



Fire station

with 3-support vehicle roofing, built in the style of the turn of the century. Can also be used as department for police, technical aid organization, the Red Cross etc.

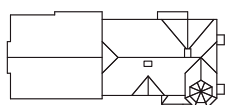

206 x 95 x 120 mm



222208



Country style fire department

with mobile door, hose drying tower and frame parts. Material mix of coloured plastic, wood, and special cardboard parts.



78 x 66 x 84 mm



232219



BP petrol station

in the architectural style of the fifties – with rounded petrol pump roofing, cashier's office.

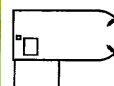

105 x 77 x 35 mm

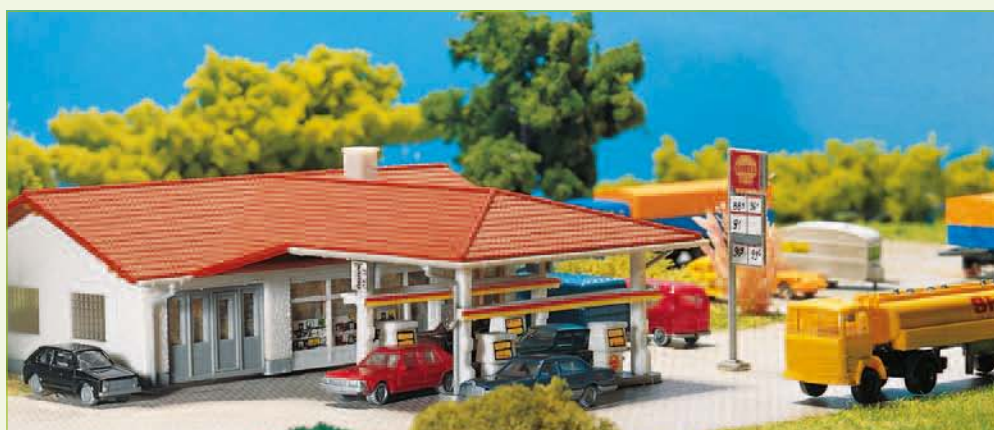

232217



Service station

With sales room, pay desk and service bay. The pumps are covered by an overall roof. Decoration strips for several oil companies are included.



110 x 93 x 35 mm



232251



»Nordex« Wind generator

With motor (12–16 V AC) and three-propeller rotor.

Depth: 40 mm

Sail dia: 220 mm

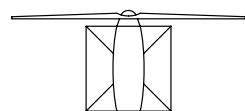

80 x 80 x 262 mm



232225



Small market garden

With 2 hothouses and 3 hotbeds.



46 x 98 x 30 mm



42 x 72 x 40 mm

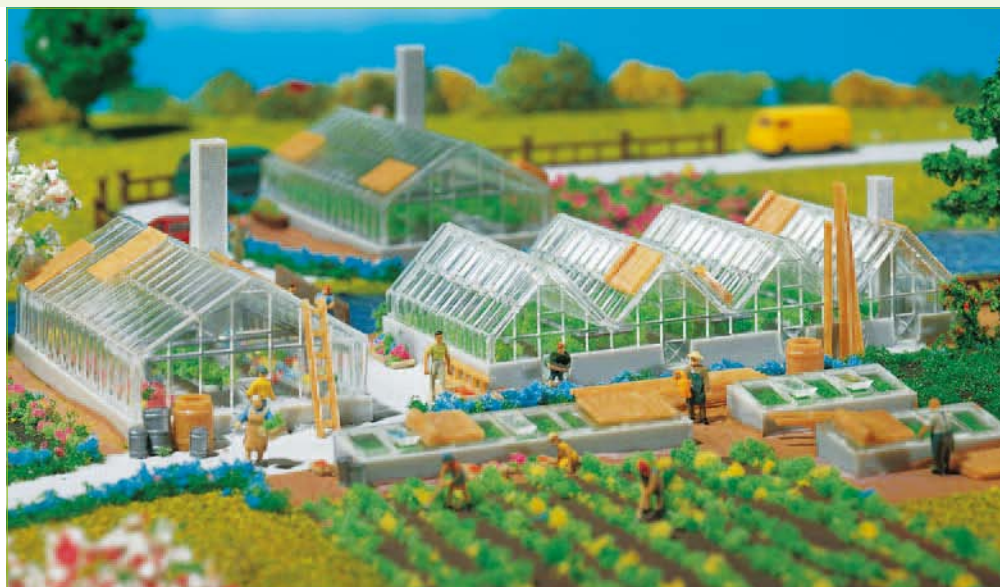

Plenty of favourite places

Where do I want to go today? Where do I feel drawn to? Home sweet home with friends and family, or rather the market's hustle and bustle? Activities revolving around the village church are a classic to me and the alleys of historic centres all around invite to long walks. Even outside the town the area boasts plenty of quaint places to unwind, relax, and enjoy. I take a break from everyday life in wonderful destinations, then look forward to beautiful home. That's where I love to be!

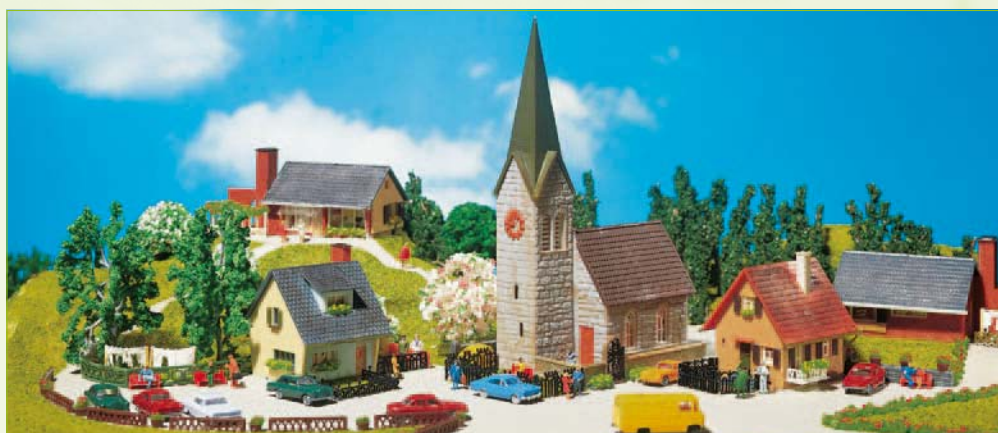

232220



Village set

It consists of a church and three residential houses and is particularly suitable for an initial set of structures.



Church:
81 x 52 x 147 mm



One-family house 1:
96 x 60 x 42 mm



One-family house 2:
83 x 58 x 52 mm



One-family house 3:
77 x 50 x 52 mm



232221



3 Suburban homes



One-family house 1:
96 x 60 x 42 mm



One-family house 2:
83 x 58 x 52 mm



One-family house 3:
77 x 50 x 52 mm



232222



2 Suburban homes

with roofed, built-on tool shed.

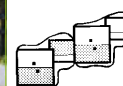

78 x 75 x 42 mm (2x)



232320

**Detached house**

with red design elements on walls, terrace ground plate and decoration parts. Easy to build, even for beginners.



59 x 63 x 50 mm



232321

**Detached house**

with grey design elements on walls, terrace ground plate and decoration parts. Easy to build, even for beginners.



59 x 63 x 50 mm



232322

**Detached house**

with yellow design elements on walls, terrace ground plate and decoration parts. Easy to build, even for beginners.



59 x 63 x 50 mm



232323

**Detached house**

with wine-red design elements on walls, annexed winter garden, terrace ground plate, roofed terrace and etched-metal railing. Easy to build, even for any beginner.



64 x 63 x 50 mm



232343

**Prefabricated house under construction**

The cellar has been finished, the partition walls on the ground floor are partly in place. Typical building site accessories are also part of the set.



48 x 36 x 54 mm



50 x 8 x 70 mm

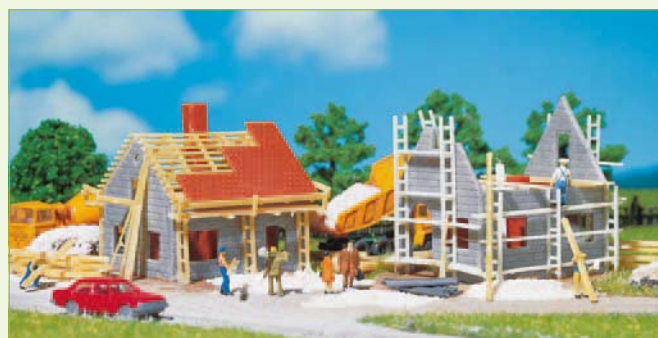

232223

**2 Houses under construction**

in various phases of construction.



72 x 54 x 48 mm



62 x 57 x 49 mm



232226



2 One-family houses
with garages.

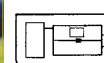

110 x 57 x 54 mm (2x)



232345



»Siena« House
Contemporary dwelling house with balconies, bay window, roofed terrace, attic-floor balcony, flower boxes and white front-garden fencing.



81 x 85 x 68 mm



232215



Timbered house with garage
Complete with window boxes, roof gable and red tiled roof, and a fence in front garden.



73 x 72 x 55 mm



232256



1

Black Forest house

A small, typical Black Forest house perfectly suited for meadow and forest scenery.



91 x 57 x 57 mm



232258



1

Black Forest farmyard

A dream model of a Black Forest farmyard which finds its ideal place anywhere in the valleys, meadowland and woodland in the background of your model. Its outfit comprises many typical and lovingly designed accessories.



148 x 153 x 90 mm





232230



»Alpenblick« Mountain inn
Stately building for an Alpine setting.

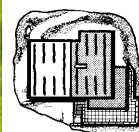

180 x 167 x 83 mm



232232



Alpine farm
Pretty farmer's house with a bell on the roof.



131 x 125 x 92 mm

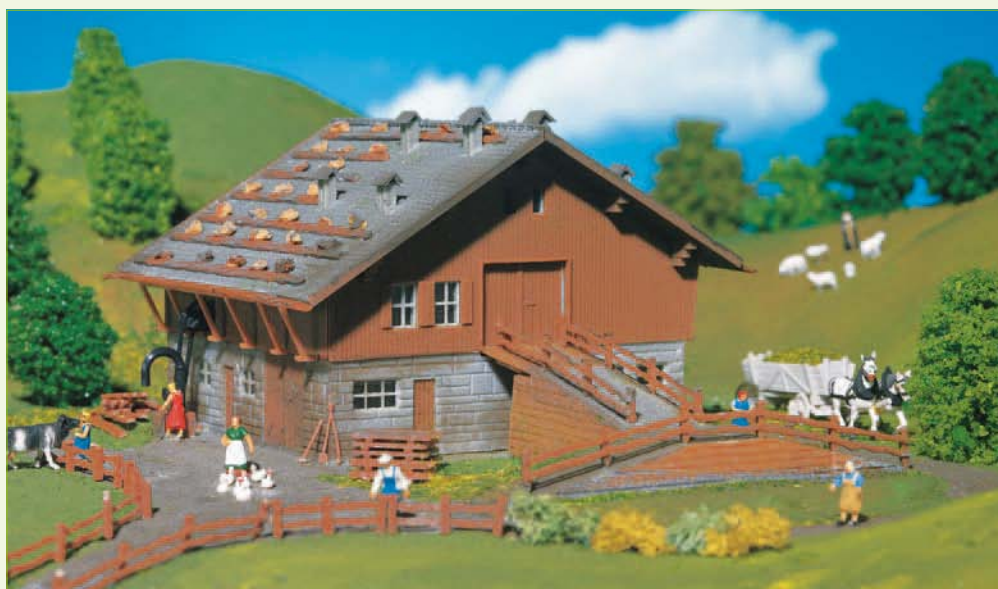

232233



Barn
Stables, hay for the winter, farming tools.



178 x 124 x 64 mm



232357



Alpine chalet

Base for summiteers not afraid of heights. One-storey mountain cabin with stone foundation and stained laser cut wooden formwork. The functional alpine building features small window openings and quaint window shutters plus a shake roof weighted down with ashlar.



72 x 75 x 36 mm



232237



»Enzian« House

Small chalet in idyllic surroundings.



65 x 64 x 48 mm

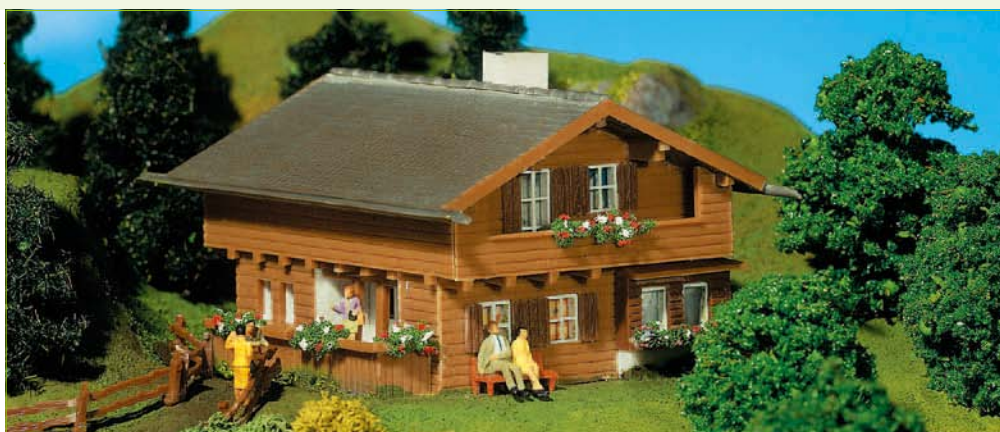

232235



»Edelweiß« Guest-house

The destination of many tourists who enjoy hiking and come from the lowlands.



95 x 85 x 50 mm



232234



»Edelweiß« Boarding-house

With extravagantly printed typical paintings on several sides and an open-air terrace on the first floor. Tables and benches are included.



82 x 82 x 58 mm



232368



Hay barn and granary

In an authentic a very rustic timber construction as common on meadows and slopes in the Alps and foothills of the Alps. Blend of materials in wood and speciality cardboard parts. The wooden parts also feature colour varnish.



30 x 35 x 31 mm



34 x 35 x 34 mm



272532



Lodge with raised hide

consisting of hunting lodge, raised hide and a fountain.



40 x 27 x 24 mm

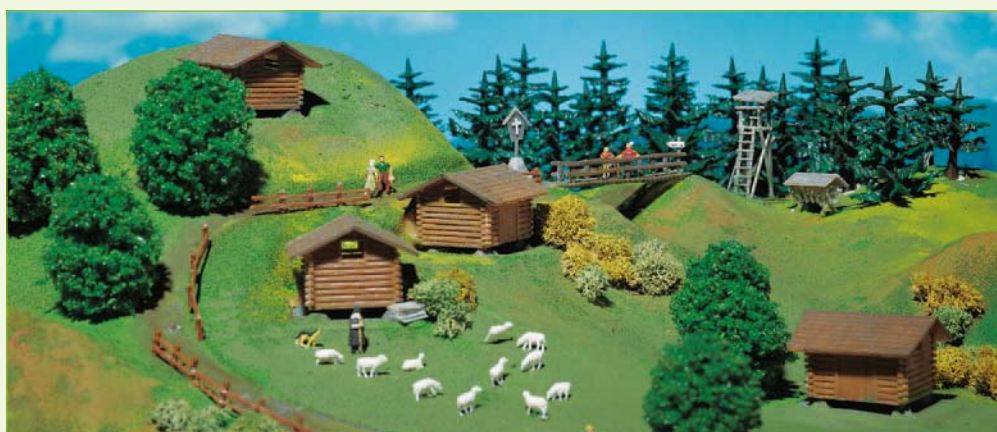

272531



4 Hay barns with scenic details for the forest

Hay barns should never be missing in an actual Alpine countryside, while a raised hide, a crib, a water trough as well as various wooden fences in the nearby forest are a matter of course.



42 x 38 x 27 mm (4 x)



272530



Lumber yard

A board and timber assortment is contained in the package.



72 x 48 x 30 mm



232250



Windmill

The blades of this model can be realistically moved by installing the motor 180629. The installation of the motor can only be carried out simultaneously with the assembly of the construction kit. Motor not included.

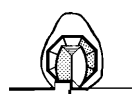

83 x 65 x 134 mm



232239



»St. Bernhard« Chapel
with a small bell tower.



53 x 35 x 66 mm

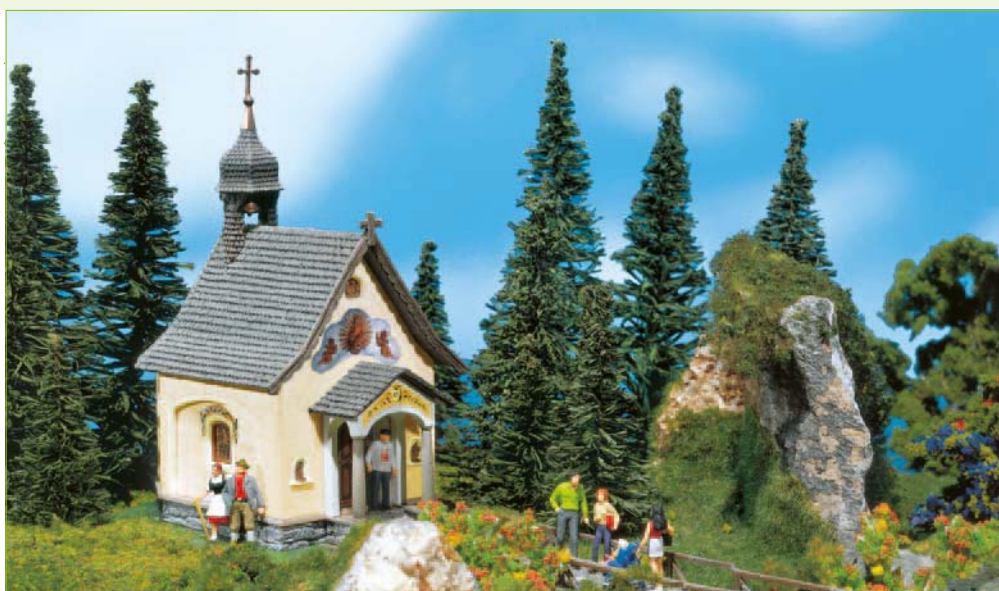

232263



»Sils-Maria« Chapel
(Switzerland). It has a stonecovered roof.
Freely swinging, clearly visible bell.



79 x 62 x 64 mm





232255

Sawmill (not power-driven)

Sawmill from the Black Forest. The motor 180629, 12–16 V AC (not included) can be used for driving the water-wheel, the

visible saw-frame being audibly moved up and down at the same time.

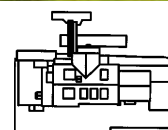

171 x 118 x 83 mm



232340

Rural half-timbered house

with roofed entries and dormer windows.

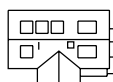

77 x 57 x 50 mm





222210



Club house

Two-storey society building with large-area windows of modern design, timber construction. Of versatile use as society

building for sport clubs, allotment garden clubs, rifle associations or model railway fan clubs. The original is the seat of »N-Club International«.

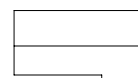

143 x 77 x 40 mm



232360



Farm

The original was located in Oberfeld near Duderstadt (Lower Saxony). The model consists of: half-timbered residential building, sheep stable, barn,

pigsty with attached paling, accessories such as doghouse, dung cart, stork's nest on the roof etc. The elements can also be built individually.

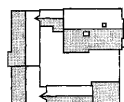

125 x 180 x 66 mm



232364



Breeding farm

Vast present-day stable for cattle and horse keeping. Fully furnished with the stable interior equipment suitable in each case such as horse stall partitions, cribs, etc.

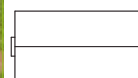

186 x 100 x 55 mm



232365



Implement shed

of open covered construction to place or park agricultural equipment and vehicles. Versatile use.

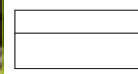

186 x 74 x 55 mm

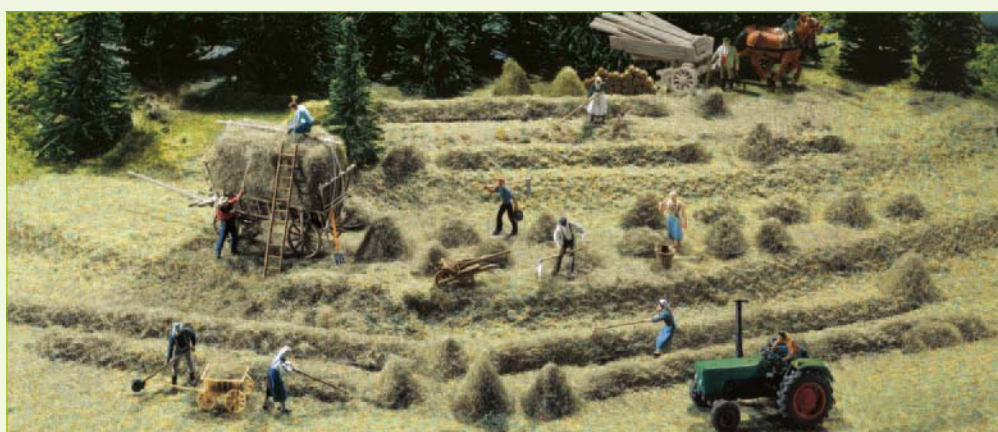

272561



Hay-harvest

The package contains everything you need for haymaking: several haycocks, rows of hay raked together, hay trailer, scythes and accessories. Including hay fibres and glue.



272562



Silo- and straw bales

32 straw bales and silo hay stacks as produced during haymaking and straw harvesting.





232284



Old city gate

An interesting combination of buildings for the romantic part of the old town.



100 x 45 x 170 mm

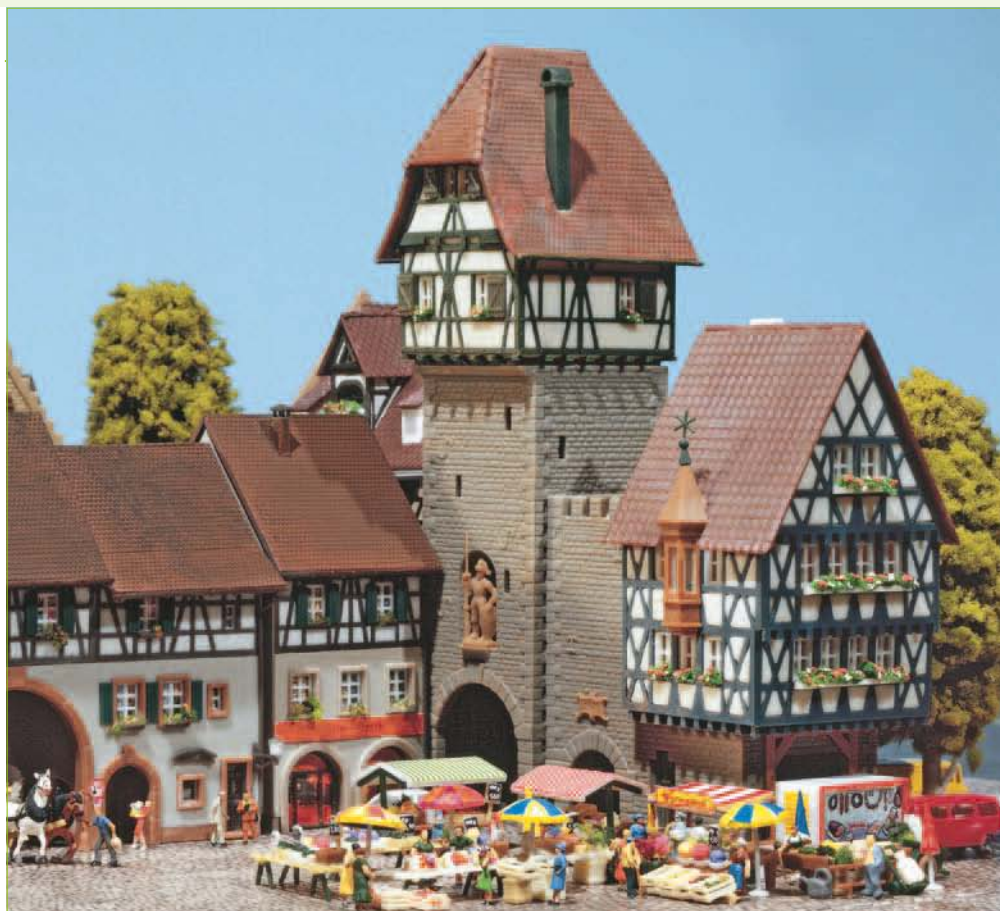

232351



Old-Town wall

To be used for wall extension. It can also be used together with peel towers 232352.

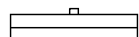

85 x 20 x 69 mm



24 x 13 x 59 mm (2 x)



232352



2 Old-Town peel towers

can be used as ends or for linking old town brick elements. Each with defence towers, one with 45° and one with 90°. The 90° defence tower can be either built as an angled or straight-lined intermediate tower element. Respective parts are included.



22 x 21 x 69 mm



33 x 25 x 69 mm



232374



»Schwabentor« Town house
with a wide entrance arch and pedestrian
arcade along the side.

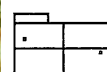

86 x 53 x 90 mm



232280



»Franken« Tudor house
This model has an extraordinary beautiful
roof which is subdivided by many dormer
windows and a loggia in an old-fashioned
style.



84 x 65 x 100 mm



232282



»Rothenburg« Inn
A cosy inn with a pergola.



117 x 83 x 100 mm



232244



Village church

with onion-domed tip and surrounding wall.

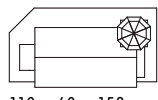

110 x 60 x 158 mm



232304



2 Apartment buildings

in 4 level construction with outside balconies and in different colour versions.

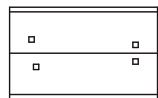

111 x 69 x 83 mm (2 x)



232295



Block of flats

Multi-storey block with side balconies added.

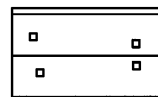

111 x 69 x 82 mm

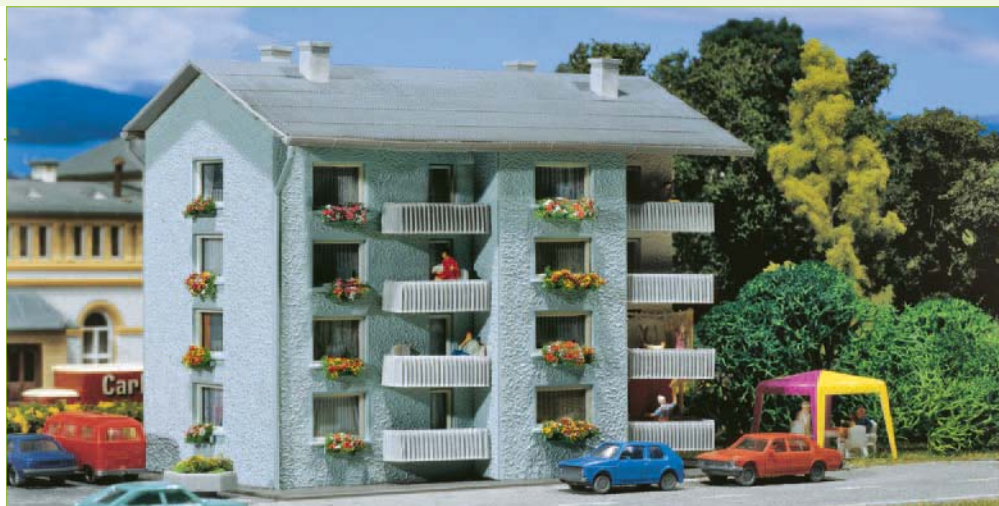



232271



Town church

Large, twin-spire town church with an extended nave, semicircular apse, laterally annexed vestry entrance and colourful windows to be illuminated. The set includes spires and onion tower elements and tower crosses and spires to choose from.

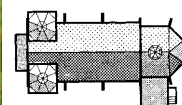

156 x 82 x 215 mm



232242



Moated castle

The base of this romantic castle contains a moat surrounding the entire complex; the moat can be filled with water. The ground area of the moat is 255 x 130 mm.

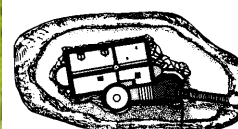

255 x 130 x 135 mm



232270



St. Martin's gate in Freiburg (Breisgau)

The adjoining building can also be used without the tower in a row of town houses. In the passageway of this building the front entrance of a modern fast-food restaurant can be created with the components of this kit. The dial of both clocks can be illuminated from the tower.

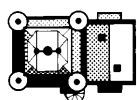

81 x 57 x 270 mm





232332



Old city café

A cosy café is located on the floor level of the multi-story city house.



78 x 68 x 85 mm



232330



»Sport Meder« Townhouse

Sports items of all kind are offered in this retail store.



45 x 60 x 100 mm



232331



Townhouse with painting scaffold

Old town building with scaffolding on the front. The rear of the building features a half-timber upper floor and a small ground floor annex.



52 x 63 x 83 mm



232262



Corner house with adjoining annexe

Consists of 2 buildings. There is a drug store on the ground floor of the corner house.

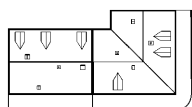

82 x 78 x 127 mm/97 x 97 x 122 mm



232264



»Harmonie« Old town cinema

with wide entrance, advertisements, and cinema sign.



100 x 88 x 150 mm



232305



Urban post office

Artificially aged corner house with post office on the ground floor.

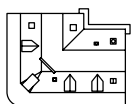

127 x 100 x 115 mm



232307



2 Town houses

The apartment house and the grocer's shop have extremely detailed facades and have been expertly weathered.

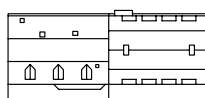

101 x 88 x 128 mm (2 x)



232311



2 Town houses

Classic town blocks of flats. Consisting of 2 buildings which ideally complement the current town design.



82 x 78 x 126 mm



82 x 82 x 126 mm



232266



Row of town houses

Row of attractive town houses with two corner houses and one terrace house.

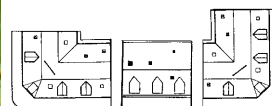

284 x 127 x 141 mm



232310



»The Grape« Wine tavern

Small wine pub accommodated in a three-storey town house.

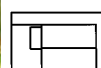

112 x 68 x 125 mm



232380



6 Relief houses

Inexpensive and space-saving rows of houses can be erected along the model rear walls with these half-built corner and dwelling houses.

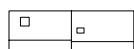

89 x 32 x 90 mm

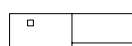

89 x 28 x 90 mm



45 x 28 x 92 mm



45 x 32 x 92 mm



45 x 28 x 82 mm



45 x 28 x 82 mm



232300



Burning tax office

This kit has the following special features: weathered facades, blackened by smoke, special smoke generator (16 V AC) producing thick smoke escaping out of the windows, set of flashing lights (16 V AC) ensuring the vivid red glare, and smoke oil to refill the generator.

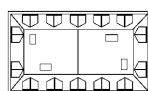

101 x 67 x 100 mm



232298



Villa

Two-storey manor-house built in the style of the turn of the century, with roofed entrance and roof terrace.

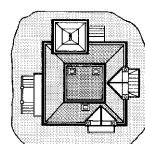

165 x 145 x 150 mm

Balanced

Your head is swimming with ideas waiting to spill. Landscape buildings add a number of exciting accents and bring harmony to the range of themes on your model set – the more detailed the more harmonic. While bridges and ships impressively organise your outdoor, urban design elements turn your pedestrian areas, lawns or garden parcels into recreational areas with true appeal to linger. Create a unique atmosphere for your favourite construction kits!



272550



Allotment garden set 1

Set with 3 different allotment gardens with sheds, each separately fenced in. Features include tables and chairs, outdoor grills, barrels, garden tools and bicycles plus landscape sections with different plantings.

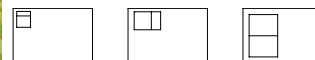

74 x 52 x 21 mm (3 x)



272551



Allotment garden set 2

Set with 3 different allotment gardens with garden sheds, each separately fenced in. Accessories include tables and chairs, umbrellas, outdoor grills, crates and bags, garden tools and bicycles plus landscape sections with different plantings.

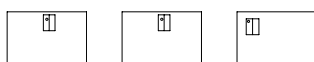

74 x 52 x 22 mm (3 x)



272552



Allotment garden set 3

Set with 2 different allotment gardens with garden- and corrugated steel sheds, each separately fenced in. Accessories include crates, bats, barrels and garden tools plus landscape sections with different plantings.



74 x 52 x 20 mm

74 x 52 x 24 mm



232209

**3 Summer houses**

Timber construction. Versatile in use.



31 x 35 x 19 mm



21 x 20 x 17 mm



25 x 12 x 17 mm



272537

**Assorted goods**

An assortment of casks, barrels, wooden cases and planks.

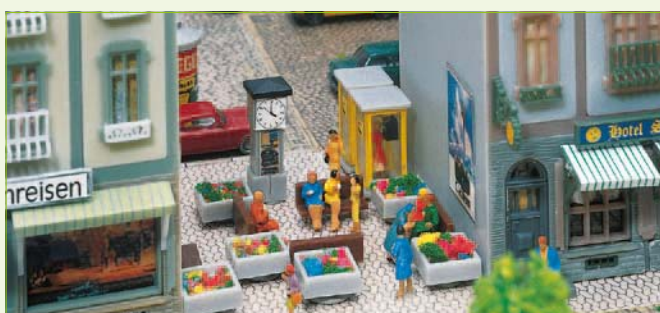

272573

**Town decoration**

Telephone booths, advertising pillars, letterboxes, hoardings, clocks, flower pots, flags, bus shelters, benches. 67 pieces. Ideal for the realistic creation of towns and villages.

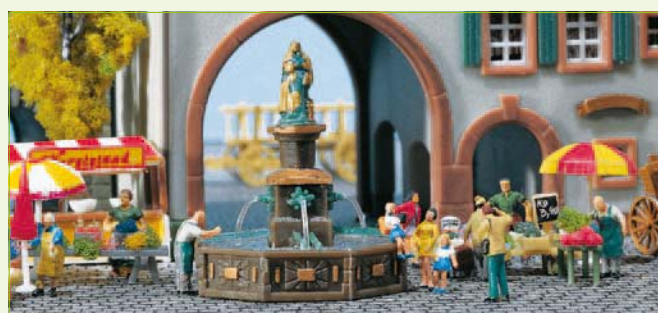

272574

**Fountain**

With figure, 4 jets and »water« surface.



26 x 26 x 30 mm



272421

**Building site decoration**

From the scaffolding parts with safety net through rubble containers up to the various materials you need to build a house, you will find everything in that set.



272533

**Market stands and carts**

A selection of items commonly including a hot dog stand.



272534



2 Bus stop shelters

Timber construction as frequently met in small towns and villages.



35 x 19 x 20 mm



41 x 13 x 22 mm



272535



2 Bicycles stands with bikes

Kit includes two racks and 16 bikes. Adds realism to any scene.



38 x 18 x 14 mm



33 x 15 x 16 mm



272543



»City Compact« Halts

The package contains the models of a closed and opened bus stop originally developed and implemented by Team Tejbrant as well as two bicycle stands with bikes.



49 x 22 x 18 mm



51 x 19 x 18 mm



32 x 14 x 6 mm (2 x)



272544



»City Compact« Bicycle shelter

as can often be seen these days. With bikes of various colours. Several models can be juxtaposed.



32 x 14 x 17 mm (2 x)

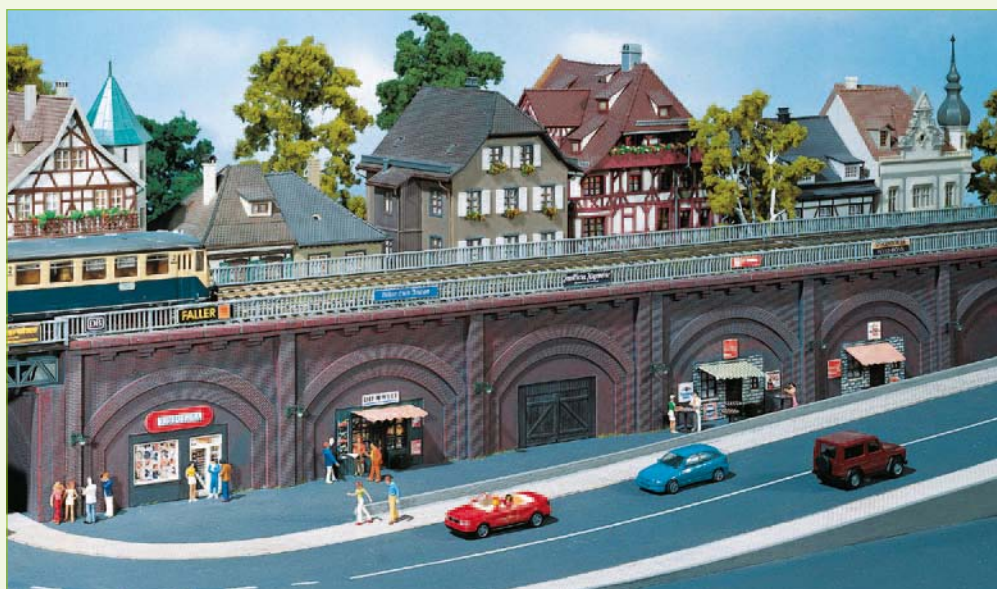

272577



Arcades with shops

which are built into the wall arches.

204 x 5 x 47 mm (2 x)

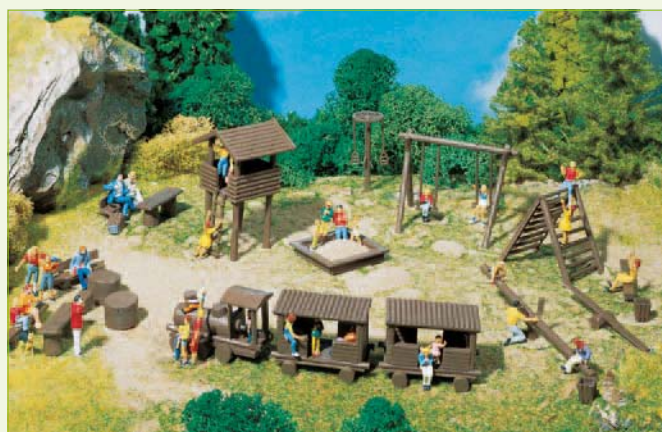

272568

**Adventure playground**

with tables and benches, litterbins, swings, seesaws, climbing structure, adventure hut, sand pit, giant stride and a wooden train.



272540

**Set of sidewalk tiles**

Both pavement tiles can be split as required. 26 flexible kerbstone sections are included.

Tile dimensions: each 60 x 87 mm

Kerbstones: 1660 mm



272453

**Streetlamp set**

56 street light dummies in 4 different designs. Do not light up.



272450

**Set of traffic signs**

Europe international (1977 – 1985) Contents: rub-on sheet, rub-on stylus, moulded traffic signs.



272440



7 Tables, 24 Chairs, 12 Benches



272441



24 Garden chairs and 6 Tables



272442



48 Beer benches and 24 Tables



Fence builder will strike it rich starting on page 416.

You will find any fence and railing, whether for protection or decoration, to complete the design of your scenery.

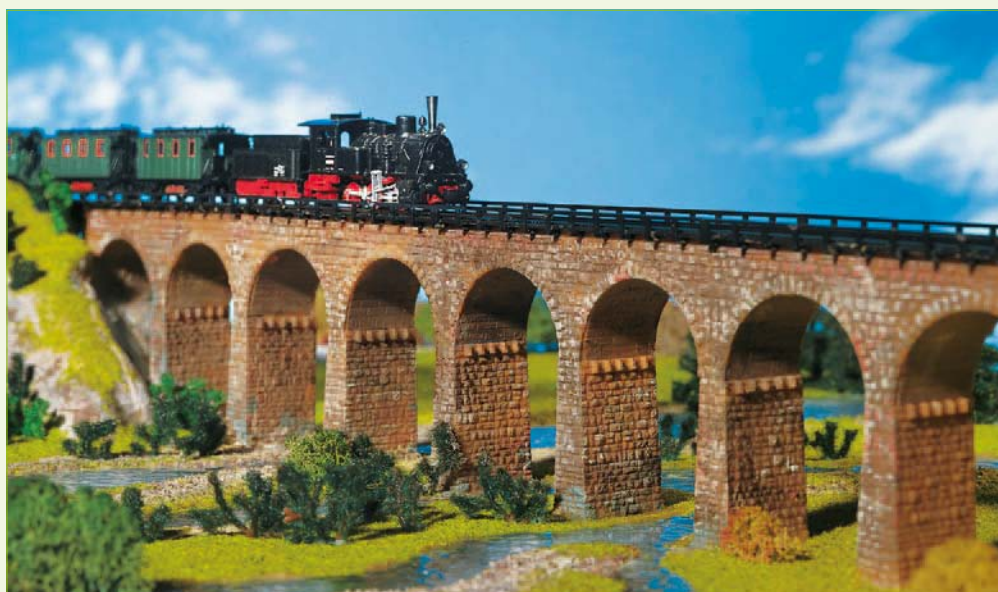

222585



2 Straight viaducts

2 viaducts with track beds, each 100 mm and 6 piers each 38 mm. Clearance height with piers 57 mm. Viaducts can be used individually. Fixtures for overhead line masts included.



200 x 32 x 75 mm

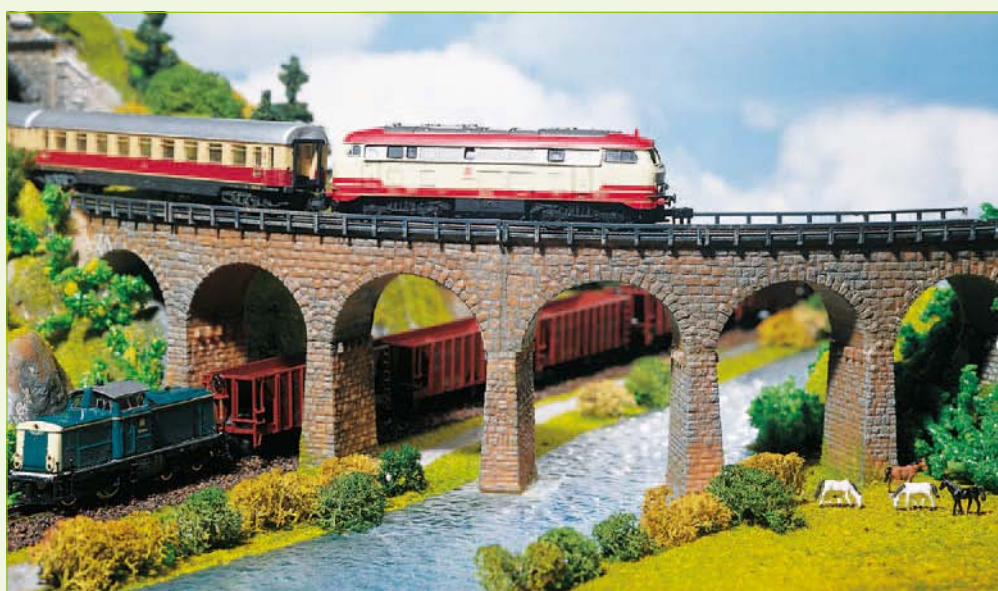

222586



2 Curved viaducts

curved, 2 viaducts with track beds, each 45° (can be shortened to 30°), middle radius 193 mm. 6 piers each 38 mm. Clearance height with piers 57 mm. Viaducts can be used individually. Fixtures for overhead line masts included.

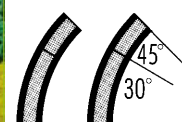

R: 193 mm



222550



Bridge abutment set

2 basic piers, 1 centre support, 2 straight track beds, 100 mm each. The basic piers of 222550 can also be used for: 222581, 222583, 222585, 222586.



260 x 43 x 36 mm



222581

**Steel arch bridge**

Clearance without piers 57 mm. Additional piers (as 222548) 4 x 10 and 4 x 5 mm. Bridge can be built in two designs. Double track also possible, add 1 x 222540 to this end. Mounting plates for catenary masts are included.

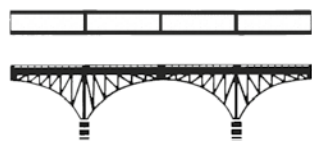

400 x 32 x 105 mm

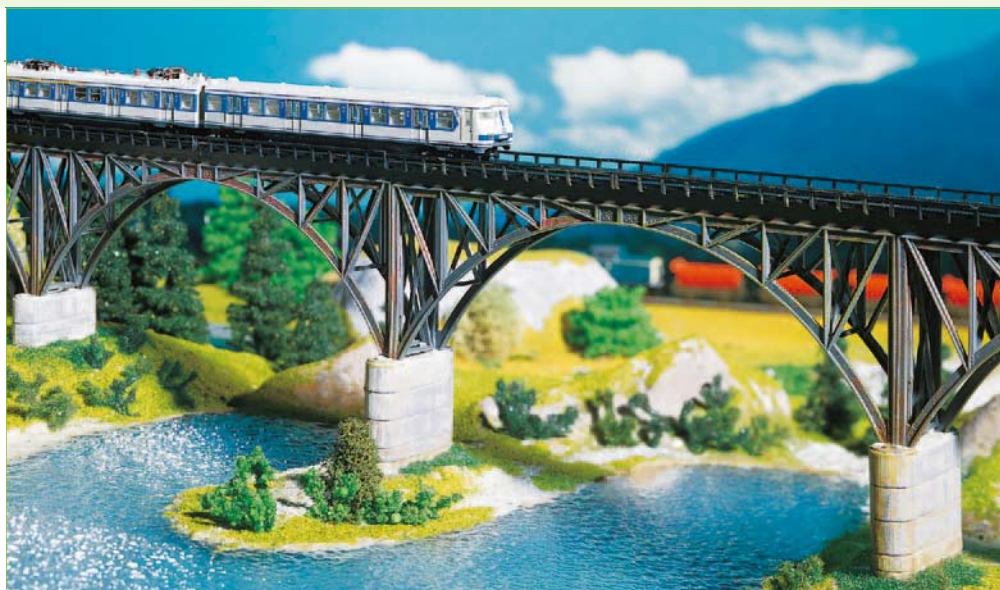

222580

**Bietschtal bridge**

Faithful reproduction of the Bietschtal viaduct. The impressive structure is located on the Kandersteg-Zermatt (CH) route on the southern ramp of the Lötschberg tunnel between Goppenstein and Brig. Designed for two tracks.

Clearance: 105 mm

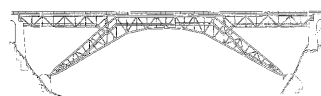

594 x 69 x 131 mm



222578

**2 Box girder bridges**

with annexed walkways, two brickwork bridge parapets and one central pier.



418 x 53 x 82 mm (2 x)

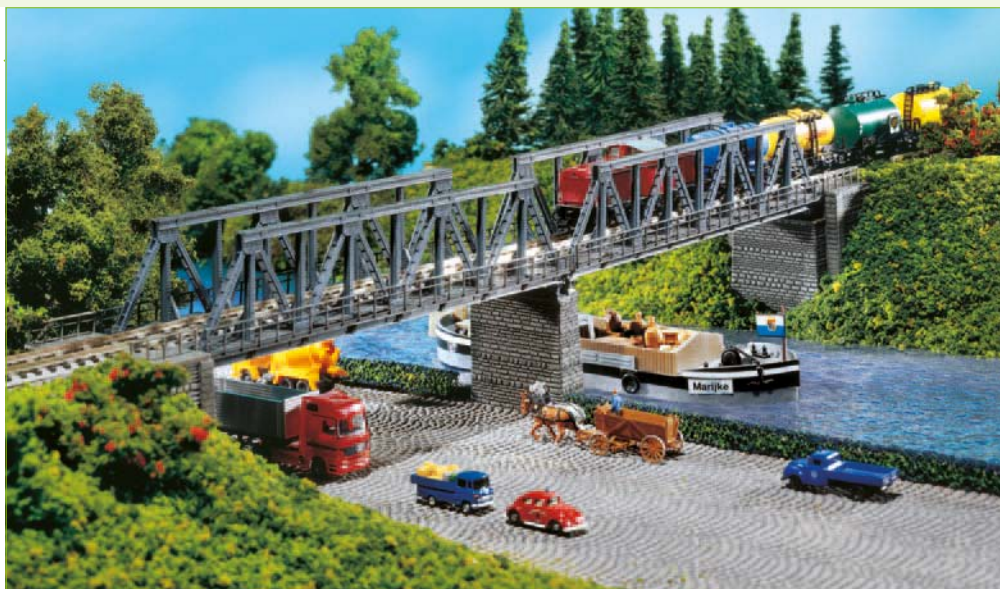

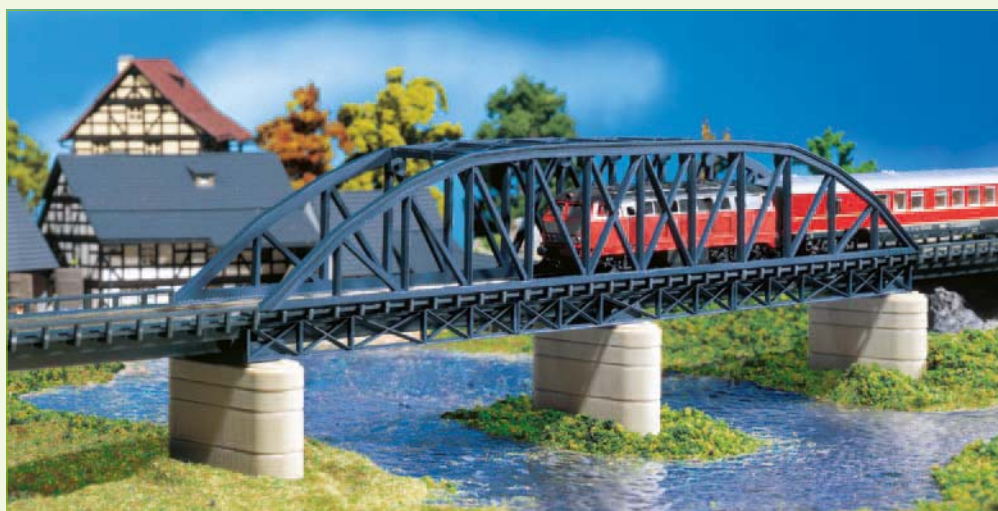

222582



Arched bridge

Length 300 mm, complete with three straight track beds 100 mm each and 16 concrete pier parts. Concrete piers Art. No. 222548 to go with them. Catenary operation is possible. Mounting plates for catenary masts are included.
Clearance: 31 mm
Track-bed height: 39 mm

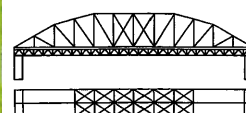

300 x 53 x 82 mm



222583



Arch bridge

with 2 girder bridges and piers (like 222548) 4 x 10 and 4 x 5 mm. The 3 elements of the bridge can also be used individually. Double-track construction possible, 1 x 222540 additionally required. Fixtures for overhead line masts included.



400 x 32 x 84 mm



222548



Set of concrete bridge piers

16-piece, can be used as bridge piers and to extend the piers 222547.



43 x 14 x 5 mm (x 8)

43 x 14 x 10 mm (x 8)



222547



Set of piers

With flexible initial wedge, 11 piers from 5 to 55 mm (in 5 mm steps) and 4 piers 60 mm high.



With the driveway system, consisting of straight and curved (2 radius) track beds and matching columns, driveways can be built individually, parallel tracks are also possible.

The flap-insertion connection of the driveway party is extremely stable, it can even be reinforced with glue.

222539



Access ramp

Consisting of 4 straight and 4 curved track-beds ($R1=193\text{ mm}$), mounting plates for catenary masts, a pier set consisting of 4 piers (each 60 mm), 11 piers 5 – 55 mm (with 5 mm intervals) and a flexible tapered riser. To extend the ramp use track-beds 222540, 222542 or 222543.

Clearance is 56 mm

Suitable for all track types.

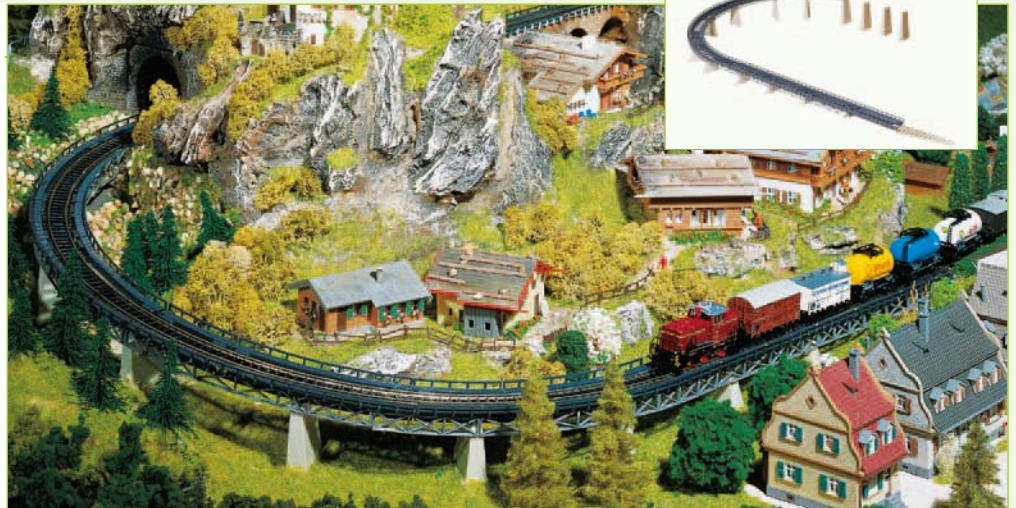

222540



Track beds, straight

4 track beds, each 100 mm, with trellis-work.

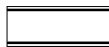

100 x 32 mm (4 x)

222542



4 Track beds, curved

4 track beds with trelliswork, $R1$, 45° , can be altered to 30° by means of kink. Compatible with all track brands.

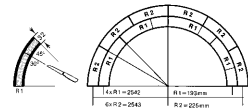

222543



Track beds, curved

6 track beds with trelliswork, $R2$, 30° . Compatible with all track brands.

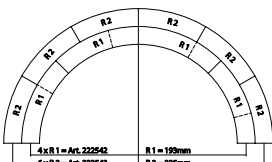
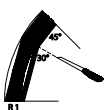

Do it with miniature figurines

I re-enact the big world on a small in my model set. I tell the wonderful stories and populate my little adventures and everyday scenes with hand painted, realistic figurine sets. But I direct the configuration. Everything in its place. Exciting people at work or recreation, inviting me to dive into their world of endless ideas.



155330 **Bride and groom with vicar**



155331 **Train staff era V**

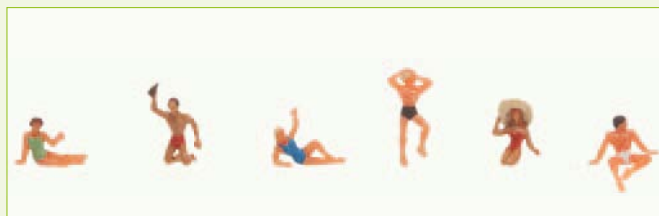

155332 **Bathers**



155333 **Cyclists**



155001 **Travellers I**

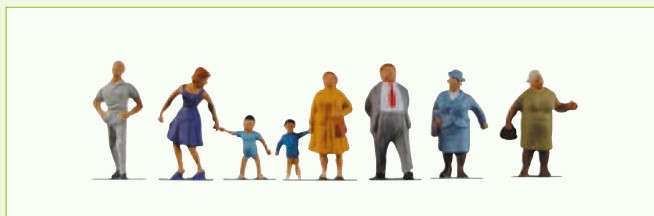

155005 **Passers-by I**

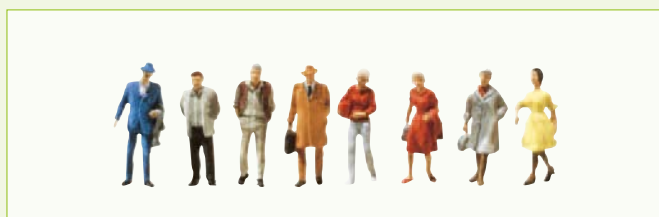

155006 **Passers-by III**

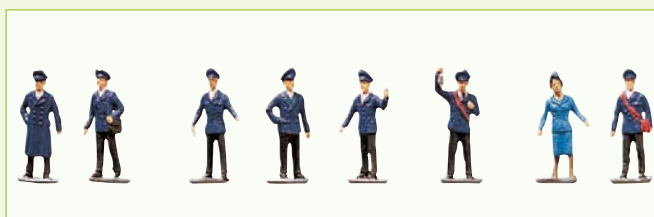

155301 **Train crew**



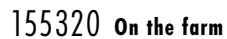
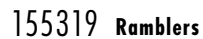

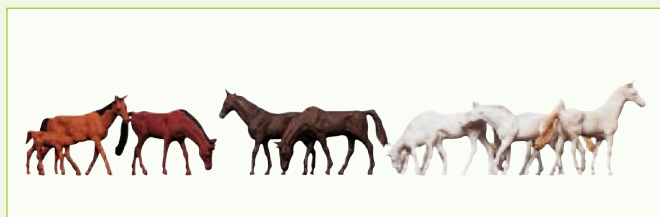

155501 Horses



155506 Mountain cows

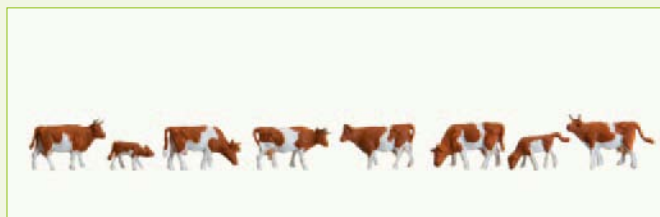

155507 Cows, brown spotted

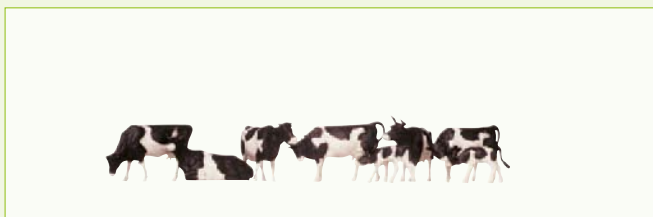

155508 Cattle

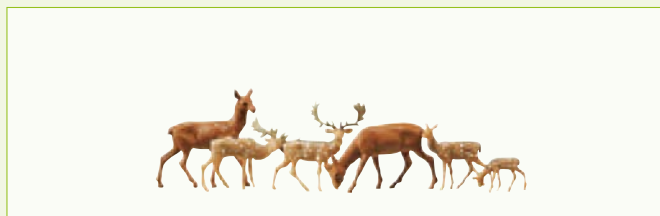

155509 Fallow deer + red deer

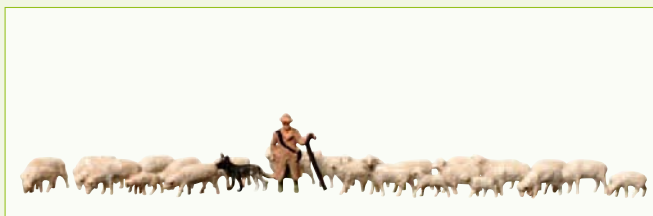

155510 Shephard + sheep

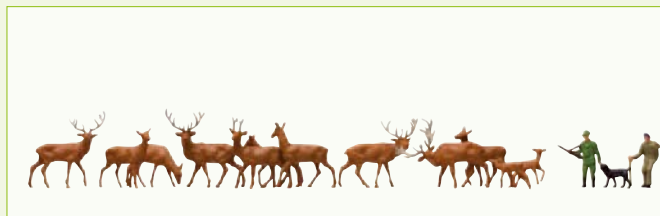

155511 Forest hands, forester, deer



155512 Set of small animals



155250



Travellers

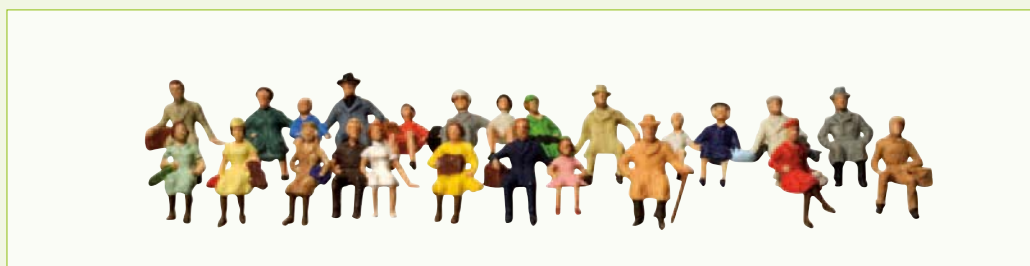

155252



Seated persons



FALLER *Hobby* All beginnings are easy

The construction kits from the FALLER Hobby series are not only intended for beginners. However, because they are extremely low-priced and also quick to assemble, they are particularly suitable for your first HO model railway.

And, because FALLER Hobby makes you want more, all models can of course be integrated into the other FALLER model worlds.



232501



»Waldkirch« Station

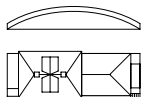

190 x 68 x 86 mm



67 x 55 x 51 mm



232502



Shell gas station



82 x 74 x 38 mm

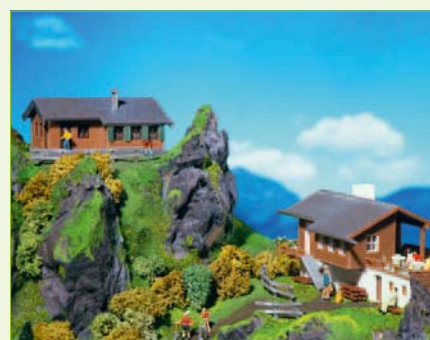

232503



Hunters house and mountain inn



112 x 53 x 46 mm



71 x 52 x 35 mm



232504



»Post« inn



80 x 66 x 92 mm



232505



Block post

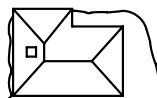

75 x 45 x 68 mm



232506

Farmhouse

119 x 84 x 57 mm



232507

Mountain chalet

71 x 64 x 37 mm



232508

»Dresdner Bank« House

105 x 68 x 80 mm



232509

Natural gas tank

106 x 66 x 68 mm

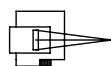

232511

Loading crane

78 x 42 x 66 mm



232510

Development house

110 x 57 x 53 mm

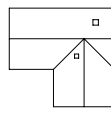

232512

Shaped bungalow

155 x 145 x 75 mm



Z selection

Only 6.5 mm track gauge for the railway. Smaller is virtually impossible!
That is the charm of the miniatures.





RAILWAY STATIONS, RAILWAY BUILDINGS	292 – 296
TRADE, BUSINESS, INDUSTRY	297
THE TOWN, THE VILLAGE	298 – 300
SCENIC MODELLING	301 – 302
MINIATURE FIGURES	303



Track gauge Z

Small but nice even at 40!

And we're celebrating along! Nominal size Z was introduced to the market in 1972 by Märklin and for a long time was the smallest nominal size model rail industrially mass produced. The size alone is captivating. With the best seller »Klingenberg Station« we're now for the first time also introducing a laser cut model in the smallest gauge to the market. The model captivates with the high level of detail and features quite delicate work. A must for any Z-fan.



282711



»Klingenberg« Station

Typical standard train station in clinker construction, with walled base and window shutters. Material mix of coloured plastic, wood, and special cardboard parts.

The adjoining freight shed is panelled with varnished genuine wood parts. Stairs, doors, and the loading ramp are also made of natural wood.

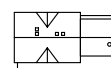

99,5 x 55 x 62 mm



282710



»Neustadt« Town station

Built in the architectural style of the turn of the century, clinker-brick construction, with glazed platform roofing on the station side.

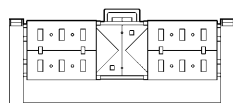

203 x 79 x 73 mm



282707



»Güglingen« Station

Typical standard railway station with annexed goods shed.

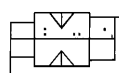

119 x 56 x 60 mm



282706



»Blumendorf« Wayside station
Can also be placed along curved track.



104 x 70 x 43 mm R: 195 – 220 mm

282717

**Signal tower**

This half-timbered building has an outside staircase.

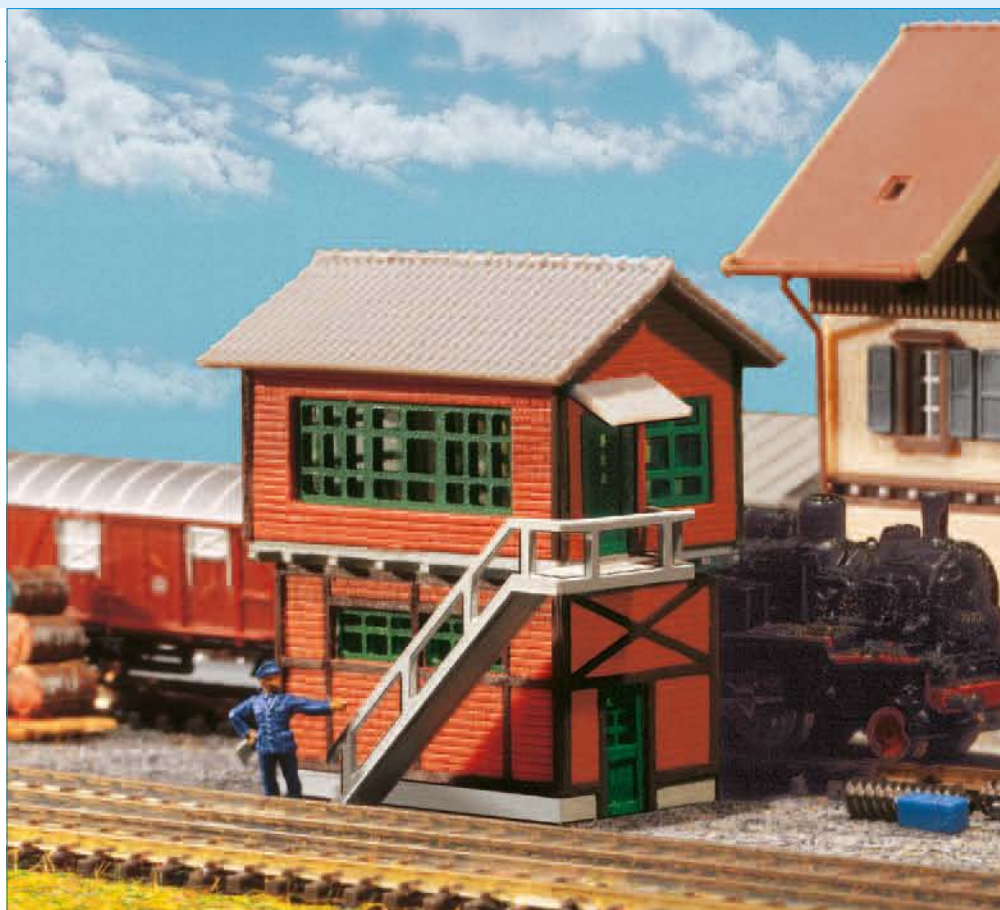

40 x 28 x 42 mm



282726



Platform roofing

Glass covered structure for double-track traffic, 167 mm long. Suitable for catenary and steam operation. The

structure can be assembled in tandem or side by side multiple times. Platforms 282718 can be added.

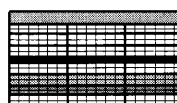

167 x 94 x 52 mm



282718



3 Platforms

2 glass-covered platforms and 1 open platform, each 167 mm, with decorative parts.

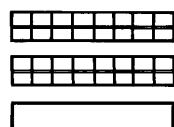

167 x 32 x 30 mm (3 x)



282733

**Engine repair shed**

This model can be used within and outside of the depot, e.g. as a locomotive shed, track engine repair shed, blacksmith etc. Doors on the front and back so trains can pass through. The module layout allows for a variable extension of the building and the construction of several models side by side.

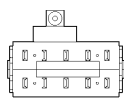

118 x 83 x 123 mm

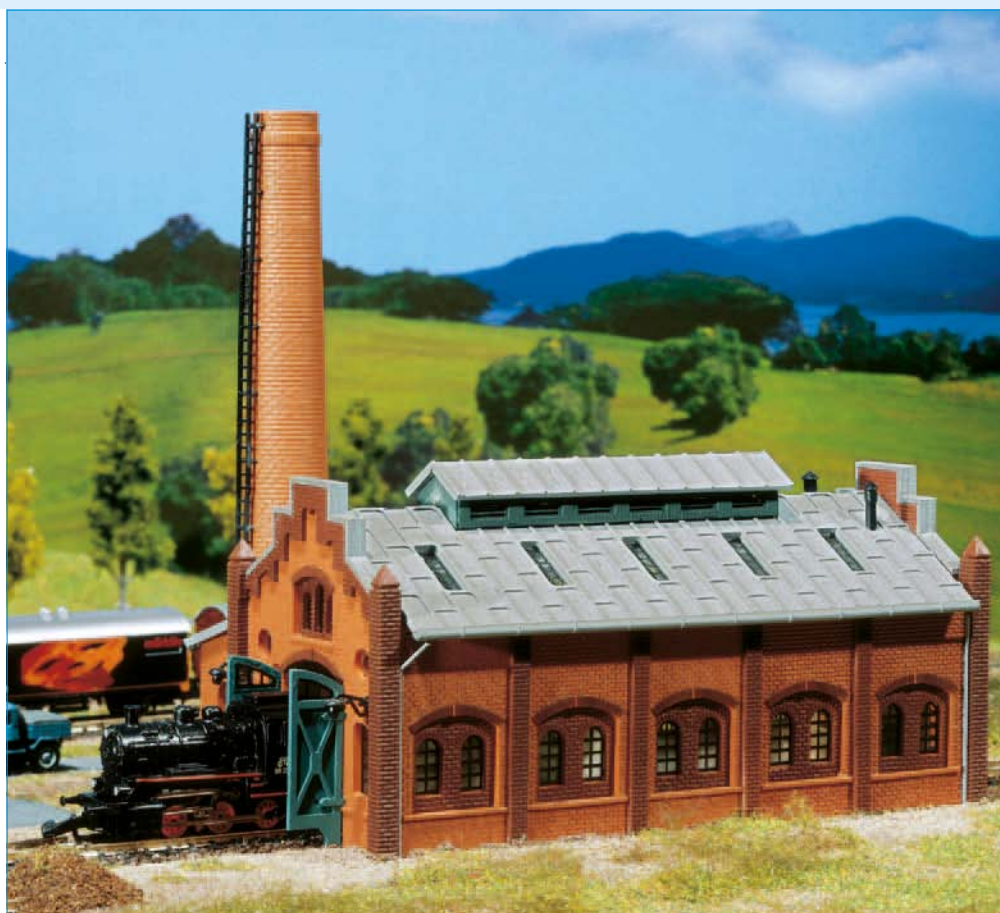

282730

**Level crossing**

with gatekeeper's lodge. For incorporation into one-track or multi-track routes. Without drive.

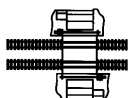

Level crossing: 110 x 70 x 10 mm



Gatekeeper's lodge: 52 x 39 x 31 mm

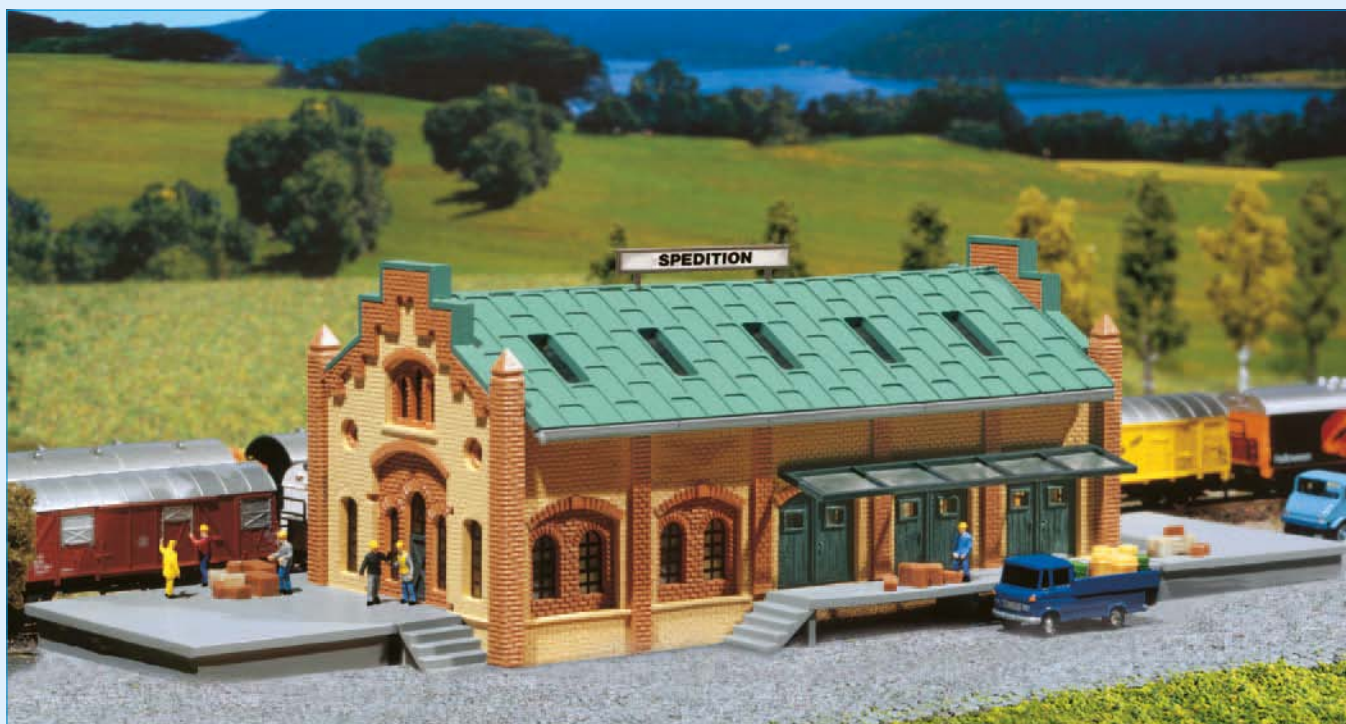

282740

**Goods shed**

with loading and unloading ramp and wide hall doors. Several sheds can be built one behind the other.



133 x 63 x 56 mm

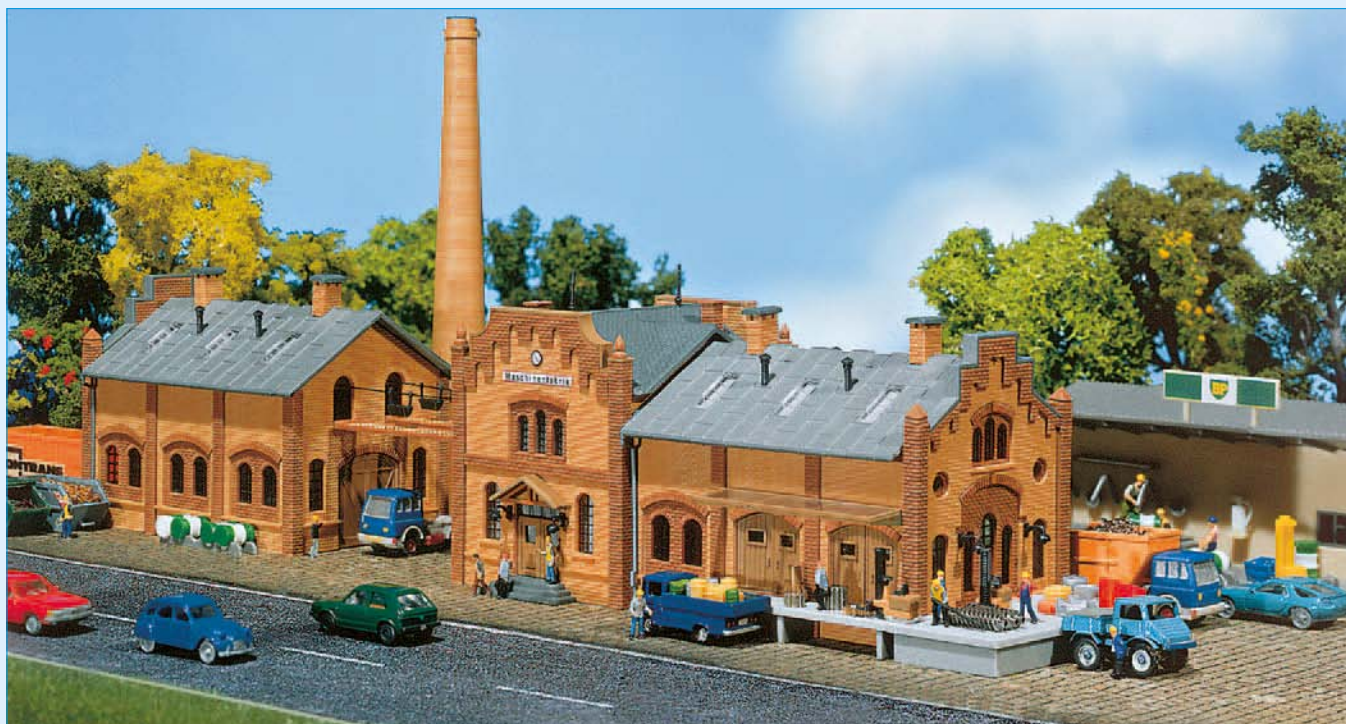

282741

**Engineering works**

Impressive building complex with administrative wing, production hall and store-house with covered loading platform.



245 x 85 x 110 mm



282777

**Village set**

containing the models of a village church, half-timbered house, one-family dwelling house, restaurant and decoration parts for the village square.

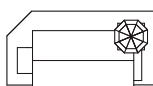

Church: 110 x 60 x 158 mm



Inn: 56 x 45 x 42 mm



Residential house: 58 x 40 x 39 mm (2 x)



282760

**Half-timbered house**

also easy to build for beginners.



58 x 40 x 39 mm



282791

**Park accessories**

This kit is perfect for decorating a small village or making up a village green.



282775



Village church

Various church-tower roofs are included in the package.

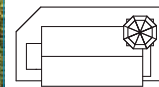

110 x 60 x 158 mm



282776



Town hall

for the rural area, with wood siding on the first floor.



63 x 46 x 60 mm



282764



Development house
Clinker and half-timbered construction.



48 x 41 x 38 mm



282762



Development house with garage
also easy to build for beginners.

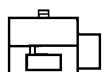

58 x 40 x 39 mm



282763



Development house
With plastering and half-timbered construction.



48 x 41 x 38 mm



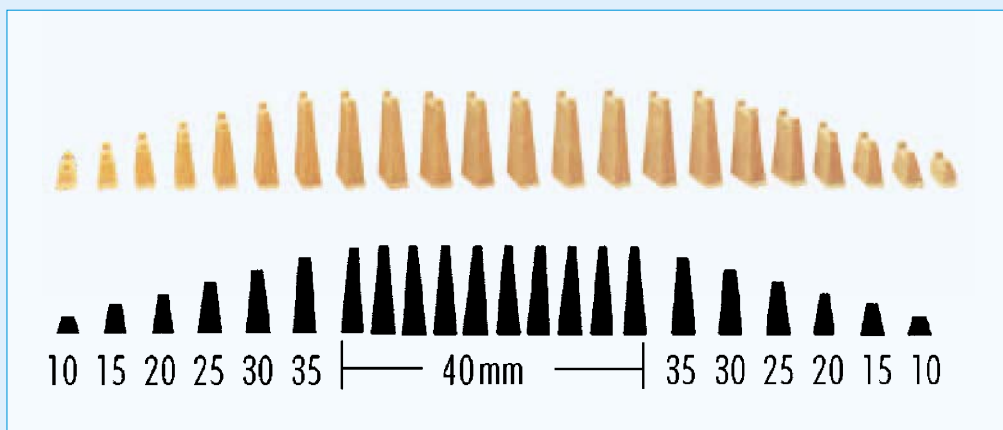

282909



Pier set

22 piece set with 2 x 10, 15, 20, 25, 30 and 10 x 40 mm.

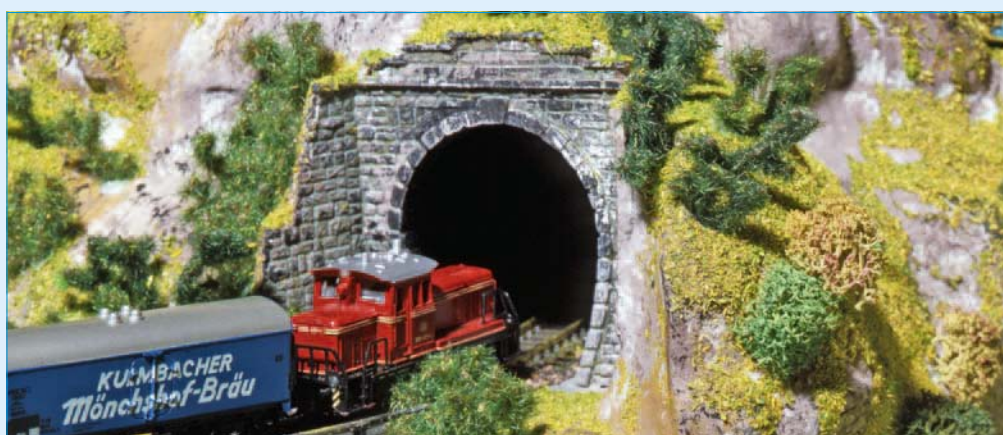

282934



Set of tunnel portals

2 double-track and 2 single-track tunnel portals, suitable for both steam and category operation. Additional wall parts for installation.

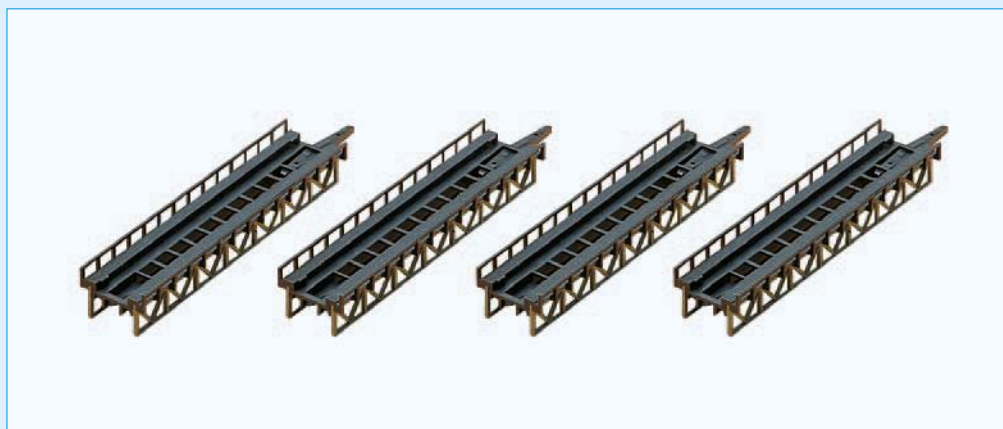
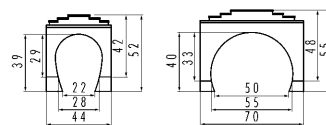

282901



4 Track beds

4 track beds, each of 110 mm.

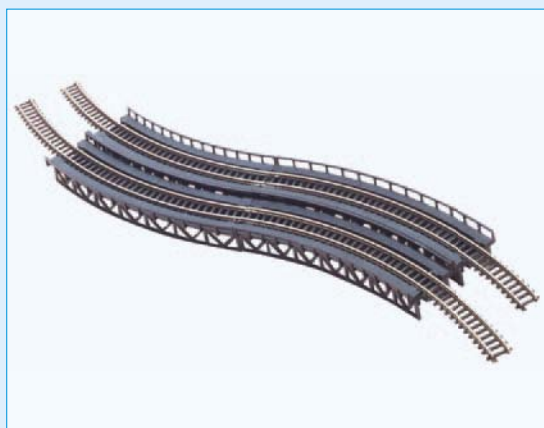
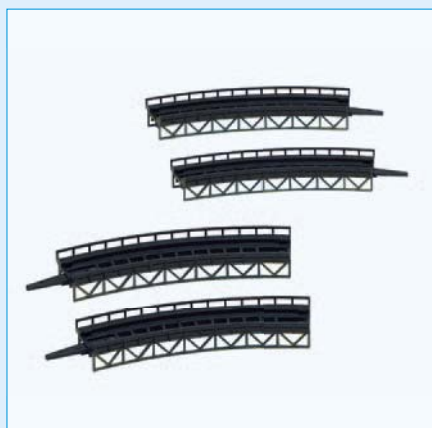

282905



4 Track beds

4 track beds, 30°
2 x R 195 mm, 2 x R 225 mm

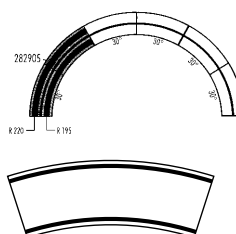



282840

**Garden fence**

Parts: 14
Total length: 434 mm



282841

**Fencing**

Parts: 8
Total length: 560 mm

282915

**Steel girder bridge**

With 8 piers (4 x 5 mm and 4 x 10 mm),
2 variations possible. Clearance without
piers: 32 mm.

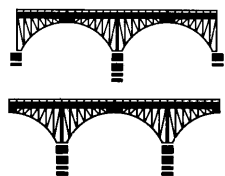

220 x 25 x 47 mm

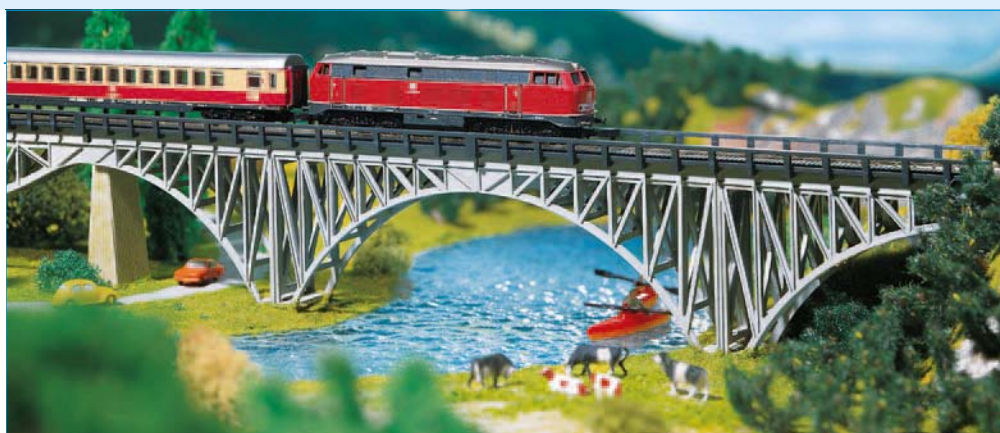

282924

**Stone arch bridge**

220 mm. Track bed elevation can be re-
duced from 81 mm to 41 mm.
Clearance height: 70 mm/30 mm



220 x 25 x 88 mm

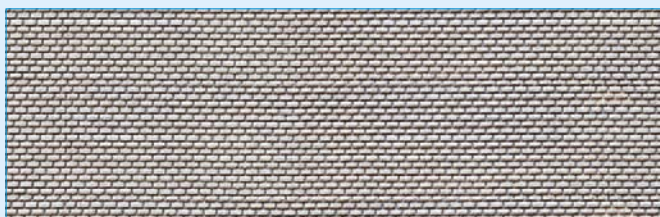
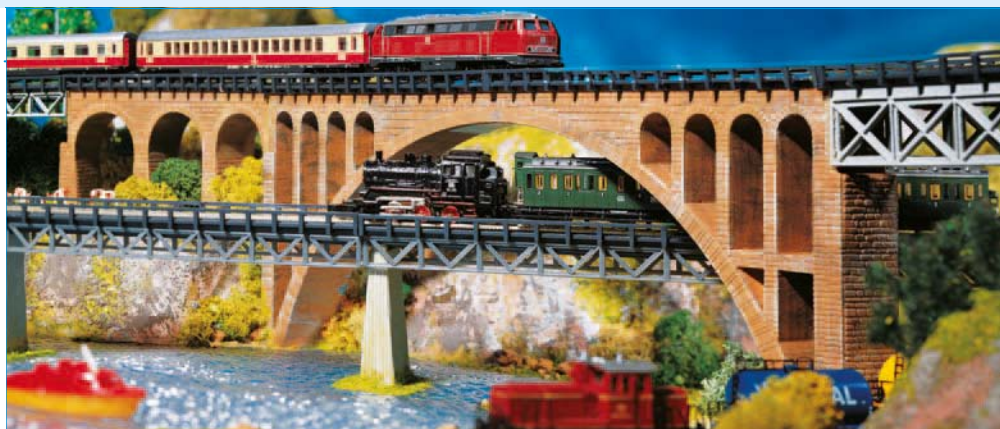

282942

**Decorative sheet**

220 x 60 x 4 mm



282960

**Tunnel tube Pros**

(flexible) incl. 2 mounting aids for mounting in one-track and two-track tunnel portals.
Portals are not included.

120 x 120 x 2 mm



Do it with miniature figurines

I re-enact the big world on a small in my model set. I tell the wonderful stories and populate my little adventures and everyday scenes with hand painted, realistic figurine sets. But I direct the configuration. Everything in its place. Exciting people at work or recreation, inviting me to dive into their world of endless ideas.



158001 Travellers



158004 Passers-by II



158021 Sitting persons



158031 Railway personnel



158050 Cows, black-spotted



158051 Sheep + shepherd



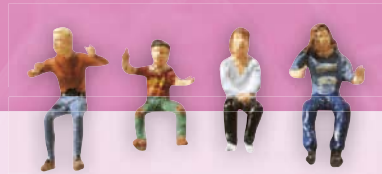

Fair

In the spring and autumn the village squares and fairgrounds turn into pulsating places to meet, where thrilling rides are the attraction...





FAIR H0

308 – 329

FAIR N

330 – 331

Jupitee

Excitement for young and old merry-go-round — pg. 325

A spectacle in H0 and N

See the action!

Step closer! Many of the attractions are true to original replicas of actual funfair rides people know from public festivals or amusement parks. It's the manufacturers of the original funfair rides who make it possible for them to be this to the originals by providing FALLER with plans — thus officially approving the miniatures.

Of course there's also plenty of motion in this miniature carnival: speeding roller coasters, elegantly rotating Ferris wheels, bumper cars, white-water rides or wave swingers.

Blaze of light and magic to the ear Folk festivals activate all the senses, including eyes and ears. Lighting effects capture the eye and alluring announcements vie for attention. FALLER renders all this into the world of model making — with miniature versions of lighting elements and sounds for the individual attractions.

»Causing goose bumps all year long.«

Iris O., Electrical Installation





Gives butterflies The giant swing boat is the latest carnival attraction! — pg. 308



For urban cowboys Western style Aunt Sally — pg. 326



In the spotlight A mobile LED spotlight highlights the attractions — pg. 311

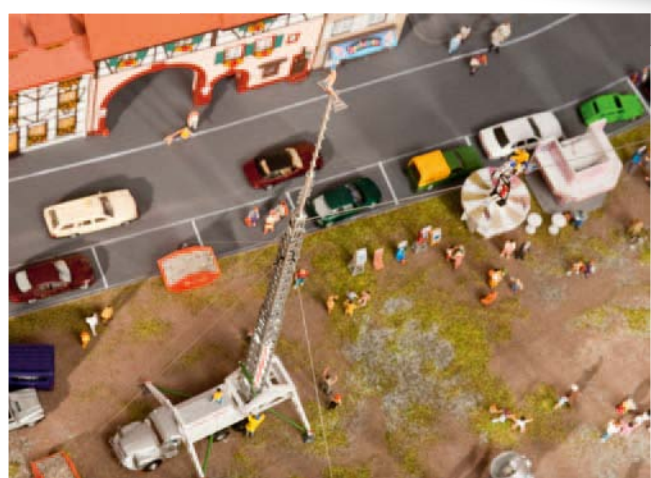

Not for the faint of heart True to original replica of the Traber show, causing a sensation around the world for decades — pg. 310



Fun fair

Allow us, the new top dog

Ahoy to the latest battleship among our carnival fleet. FALLER fires up the carnival fever and memorialises the flashy carnival world with the Fun Boat, a long-awaited, colourful memorial no set will be without. Who will dare to board and set sail with us? Enthusiasts ahead.





140420



»FUN-Schiff« Ride

Europe's most popular swing. Welcome aboard the first mass production fair model of a large swing boat. The lighted swing with complete drive mechanism (motor & control) swings up high while its decorations rouse feelings of ocean holidays. That FUN-Ship is driven by a very silent, powerful direct-current motor fitted with metal gear. Its control system can be activated using keys or a digital control unit. After that a very realistic programme will run fully automatically. Power supply via 16 V alternating voltage. Get in, have fun and enjoy the view. The owner of the original »FUN-Schiff« is company Schneider.

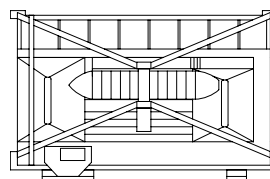

285 x 183 x 210 mm

The original

Technical data

Front: 24 m

Depth: 14 m

Height (swing-out): 20 m

Swing-out: 28 m

Connexion: 150 kW

Total weight: 75 t

Capacity: 54 person



140415

**Traber show**

Here strong nerves and skill are required. Faithful reproduction of a trotting show which has caused furor worldwide for generations.

The kit includes:

- Mast and props
- Motorcycle with figures on a high-wire rope with function
- Suitable vehicle with original advertisement
- Electronic control

The model is extremely versatile. At the fair and amusement-parks, or in a town scene (town or industrial area). Ease of use and small space requirement are the marks of this model!

Depth: 23 mm



Total dimensions: 700 x 200 x 380 mm

Vehicle: 140 x 80 x 405 mm

Headlight: 31 x 20 x 36 mm (2 x)

Base frame: 60 x 50 x 33 mm



People between heaven and earth!

They love the risk and the excitement of the audience — the original Original Johann Traber Show! For more than 2 centuries each generation of the Traber family has had its tightrope artists. Their history boasts countless records and sensational performances. This all because of months of preparations, only the best materials and perfect engineering for successful and safe performances.

More information: www.traber-show.de



140416



Transportable headlight

Very versatile, large transportable LED spotlight for a perfect illumination of the Traber-Show or other attractions on the funfair.

31 x 20 x 36 mm

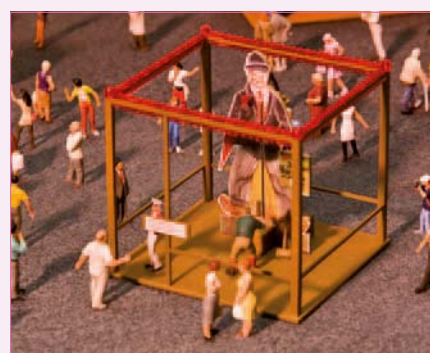

140340

**Funfair Set**

The present set is an advantageous initiation into the world of funfairs in any model railway or funfair installation.

The package contains:

- Ferris Wheel with 20 coloured gondolas, complete with driving motor (12 – 16 V, AC).
- To illuminate all gondolas the lighting set for ferris wheel 180635 is required once and the replacement bulb set 180636 twice.

- Fried sausage booth with decoration pieces
- Attraction Try your strength
- Bouncy castle
- TOI TOI portable toilet cabins (4 pieces)

Matching figures

- 153052 Fairground Set of figures III
- 153006 Fairgoers

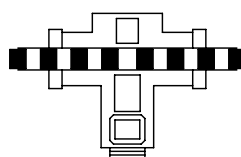

215 x 199 x 326 mm



118 x 85 x 72 mm



84 x 76 x 63 mm



58 x 58 x 56 mm



19 x 19 x 25 mm (1 x),
14 x 14 x 26 mm (3 x)



140426



»Octopussy« Roundabout

The five separate cars arranged on the five movable carrying arms rotate around their own axis, the carrying arms move up and down in a varying manner, the whole bogie goes through an inclination – all this is controlled according to the original by complex driving and control equipment (12–16 V AC). Realistic flow of operations, detailed construction and design implemented to perfection. A special attraction to any enthusiastic fairgoer.

Matching figures

153051 Fairground Set of figures II

153052 Fairground Set of figures III

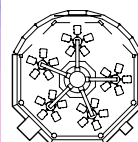

250 x 260 x 142 mm



140428



»Salto Mortale« Attraction

Faithful reproduction of the attraction built by Dutch manufacturer Mondial. After visitors have got on, the powerful supporting beam rises, then rotates, which causes the gondola arms arranged in a garland to rotate in the opposite direction, while their rows of seats additionally overturn several times. Fitted with two motors, control unit for the program sequence and lighting elements. Ready for connection to operate on 16 V AC.

Matching figures

- 153051 Fairground Set of figures II
- 153052 Fairground Set of figures III

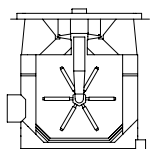

257 x 254 x 167 mm



MACK



140425

»Wild Mouse« Roundabout

Original vehicle installation of Messrs. Mack in Waldkirch, now in possession of the showmen Eberhard & Göbel in Hamburg. An anniversary model of the special class. It is fully operational with drive motor (12–16 V AC) for vertical transport of four cars. As a result of their dead weight, the coloured cars then move along the winding path at

increasing speed down through the »Cat's Mouth« to the boarding and disembarking station. Abundant lighting and complex decorative styling make this model a unique attraction on any fairground installation.

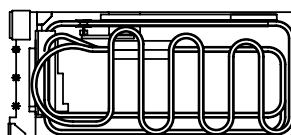
Matching figures
153051 Fairground Set of figures II



552 x 246 x 330 mm



140451

**Big dipper**

Fully functional big dipper. Driving motor (12 – 16 V AC) for pulling up the cars. Circulation with 1 car train (5 pieces) possible. Ride route length approx. 5500 mm.

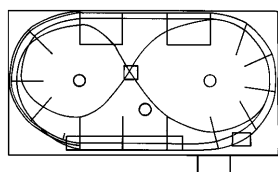

Matching figures

153051 Fairground Set of figures II

715 x 430 x 410 mm



140470

**»Jupiter« Ferris wheel**

Original fair vehicle from Nauta-Bussink, in possession of the fair operator Barth-Kipp in Bonn.

This vehicle features completely new dimensions: 36 coloured illuminated cars, overall height 520 mm, »Jupiter« lettering; paybox and front supporting pillars can be illuminated effectively. With drive motor (16 V AC). For illumination of all cars, the »Jupiter« lettering and the front supporting pillars, the Ferris-wheel lamp set 140471 is required. This set of lamps can be retrofitted.

Matching figures

153052 Fairground Set of figures III

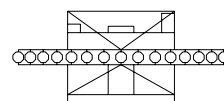

280 x 220 x 520 mm



140471

**Ferris-wheel lamp set**

compatible with the ferris wheel 140470. With this all 36 cars, the Jupiter lettering and the front supporting pillars can be illuminated. Ten running light programmes can be selected.

Connection: 5 V, DC voltage. Retrofitting is also possible.



140325



**»Power Tower«
Fairground operator**

Original fairground model of Maurer & Söhne, Munich. Fully operative model, approx. height 700 mm, with special drive motor (12–16 V AC/DC), electronic control sequence, complex background, lighting poles and cashbox. This gives you the big kick, for persons with strong nerves only. Moving up to a dizzy height, then moving down to the floor before stopping at free fall. This model follows the original.

Matching figures

153051 Fairground Set of figures II

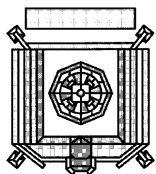

215 x 250 x 685 mm





140312

**Ferris wheel**

This model is a must in every amusement park. The FALLER motor 180629 (12–16 V AC) is used for driving the model. The ferris wheel lighting set 180635 is required once and the replacement bulb set 180636 is required twice for complete lighting of all gondolas.

Matching figures

153052 Fairground Set of figures III

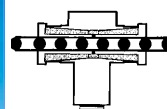

215 x 199 x 326 mm

180635

**Lighting set for ferris wheel**

10 bulbs in 5 colours, 2 clear bulbs (12–16 V, DC, 30 mA each). Contact strips and wiring. That lighting set provides sufficient lights for every second gondola and the entrance. To illuminate all gondolas 1 x 180635 and 2 x 180636 are required.

180636

**Replacement bulbs**

For illumination of the ferris wheel 140312, 5 coloured and 1 clear bulb.



180648

**2 LED bar spotlights, white**

with 5 LEDs each. Ready for connection to 12 – 16 V AC/DC. Length 2 x 180 mm. The connections using enamelled copper wires on both sides allow to divide or shorten the bars one time.

In AC voltage mode you need rectifier 180633 for flicker-free operation.

180647

**5 LEDs, white**

with enamelled copper wires. Ready for connection to 12 – 16 V AC/DC. Pressure-sensitive. To illuminate buildings, rooms, means of advertising, outdoor installations, etc.

In AC voltage mode you need rectifier 180633 for flicker-free operation.



180649

**LED light festoon**

30 LEDs, in different colours. Ready for connection to 12 – 16 V AC/DC. Length: approx. 250 mm. The connections using enamelled copper wires on both sides allow to divide or shorten the festoon one time. Perfect to illuminate funfair stands, ships, beer gardens, etc.

In AC voltage mode you need rectifier 180633 for flicker-free operation.



The FALLER micro cable bulbs (12 – 16 V, direct/alternating voltage, 35 mA) are suitable for the ideal lighting of all fairground booths and rides in the colours:

180671 white



180672 red



180673 yellow



180674 green



180676 blue



MACK

140430

»Pirate island«
Wildwater canoeing course

Fully functioning wildwater canoeing course built by Messrs. Mack (Waldkirch). The buoyant boats in the shape of a tree trunk float on real water over the racing course with a length of approx. 3300 mm. Roundabout movement via two motor lifts (12 – 16 V AC). Two water pumps (12 – 16 V AC) keep the water circulating.

A huge figure of a pirate captain, a faithful, coloured decoration and a typical cash-box provide the proper atmosphere. Illumination can be retrofitted.

Matching figures
153050 Fairground Set of figures I

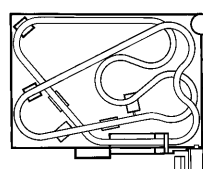

530 x 430 x 210 mm

190430

Service Set »Wildwater Canoeing Course«

This special service set allows to replace the wear parts of the Wildwater Canoeing Course without any difficulty. It contains two complete lifts ensuring the conveying of the canoes (without motor), including posts, decorative parts, small parts and mounting instructions. Direct order from FALLER's Customer Service Department (+ Mailing costs). Phone: +49 (0) 77 23/651-106, Fax -167. E-mail: kundendienst@faller.de The Art. 140430 »Wildwater Canoeing Course« itself will now contain the new additional lift modules.



140429



**»Rainbow Millenium«
Amusement park ride**

The model was built according to the original. With driving engine (12 – 16 V, alternating current), complete with lighting and elaborate panorama decoration. Switched on and off by pressing a common push button.

Matching figures
153051 Fairground Set of figures II
153003 Fairgoers
153006 Fairgoers

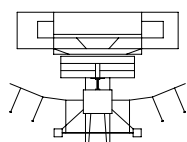

245 x 185 x 260 mm



140431



»Top Spin« Roundabout

Fully functioning model with two special drive motors (12–16 V AC) with suitable gear sets.

Matching figures

153051 Fairground Set of figures II

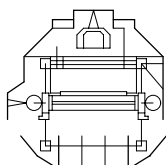

240 x 240 x 214 mm



140439



»Flipper« Roundabouts

Complete with drive motor (12–16 V AC), gorgeously coloured background scenery and cashbox. Attractive lighting

possible by adding micro-cable bulbs 180671 at a later time.

Matching figures

153052 Fairground Set of figures III

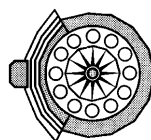

260 x 225 x 140 mm



140435



»Top In« Dodge Car Ride

Original built by Mack and now in possession of the company Schiedt & Son.

With new power technology, 12 dodgem cars and detailed decoration. Complete with motor (12–16 V AC).

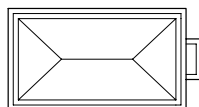

385 x 195 x 113 mm



140461



»Break Dance No.1« Roundabout

16 colourful gondolas on 4 rotary tables spin around wildly in a circle. With cashbox and gorgeous background decorations. Complete with motor (12–16 V,

AC voltage). With the addition of 180647 + 180671 interesting lighting can be achieved.

Matching figures

153051 Fairground Set of figures II

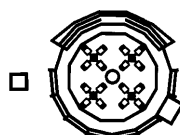

250 x 240 x 136 mm/32 x 32 x 37 mm (2x)



HO

KIRMES

MACK



140433



alternating current) and true to original décor.

»Jungle train« Roundabout

The 20 colourful cars speed around in a circle, forward and backwards.
Complete with drive motor (12–16 V,

Matching figures
153051 Fairground Set of figures II

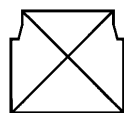

208 x 199 x 93 mm

MACK



140437



dolas will start. Complete with motor (12–16 V AC) and lighting.

»Musik Express« Roundabout

Enter the roundabout and the ride at breakneck speed with 20 coloured gon-

Matching figures
153051 Fairground Set of figures II

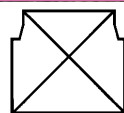

208 x 199 x 93 mm



140315

**Chairplane**

For the fairground area of your layout. 12 seats, coloured roof segments, indirectly illuminated girder supports, including drive motor (12–16 V AC).

Matching figures: 153051 Fairground Set of figures II



Ø 152 x 125 mm



140316

**Children's merry-go-round**

Doubtless the classic among vintage merry-go-rounds. Roof with elaborate mirrors, complete with driving motor (12–16 V, AC).

Matching figures: 153051 Fairground Set of figures II



Ø 121 x 90 mm



140318

**Swingboats with motor**

A fully working model with a unique motion enabling each individual swingboat to swing in its own rhythm. Equipped with light blinker mechanism (12–16 V AC).

Matching figures

153050 Fairground Set of figures I



184 x 98 x 104 mm



140329

**Children's Merry-go-round**

In the classic style of old funfair attractions. With various vehicles, motorbikes, horses and tigers. Complete with driving motor (12 to 16 V AC).

Matching figures: 153050 Fairground Set of figures I, 153051 Fairground Set of figures II, 153052 Fairground Set of figures III



Ø 125 mm H: 115 mm



140476

**»Magic Bean« Fair stand**

»Magic Bean« with 30 flavours of coffee to go. The giant urn exudes the scent of coffee, attracting visitors from afar (Model partly laser cut).



50 x 41 x 81 mm

140475

**»Saloon« Shooting stand**

Fairground booth with saloon front in laser cut wood where big and little can try their luck against a Wild West backdrop.

Matching figures

153006 Fairgoers

153003 Fairgoers

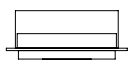

100 x 43 x 83 mm





140442

**2 Mobile sales units**

Here ice-cream and pancakes are on offer. The sales booths can be also used at weekly markets and in the town.



50 x 40 x 43 mm



43 x 43 x 45 mm



140443

**Confectionery and fruit-juice stands**

These stands for sweets and fruit juices just simply have to be present at any public festival. The stands are also to be found at weekly markets and in the town.



50 x 50 x 62 mm



50 x 40 x 43 mm



140444

**»XXL French Fries« Fairground booth**

Extra long French fries of XXL size are the moneymaker here. That French fry booth can also be used on weekly markets and in town.



52 x 75 x 61 mm



140464

**2 Fairground booths**

Original showmen's booths »Hot-Dog-Man« and »Power-Ball« throwing booth.



»Hot-Dog-Man« funfair booth:
67 x 43 x 96 mm



»Power-Ball« throwing booth:
64 x 40 x 59 mm



140445

»Sea Fish« Fairground booth

Here, you get all seafood fresh on your plate. That fish booth can also be used on weekly markets and for street events.



126 x 60 x 75 mm



140322

**»Roundabout bar«
Refreshment kiosk**

Beverages of all kinds are offered here. Complete with high tables, stools and decorative material. Can be used on fairgrounds or at street festivals.

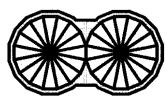

155 x 83 x 74 mm



140446

2 Fairground booths

Original showmen's booths »Ducky Pond« and »Fishing Game«.

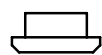

93 x 46 x 63 mm

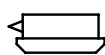

100 x 44 x 68 mm





140452

**»Glückskönig« Ticket booth**

»Every pick is a winner. Who hasn't tried, who wants to go again?«. Everyone can try their luck here. With many decorative elements and accessories.



253 x 55 x 75 mm



140353

**2 Fairground booths**

On the candy booth »Dolce Diavolo« there are quite a lot of »devilishly good« sweeties. On his booth the clown offers multi-coloured balloons.

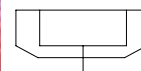

112 x 47 x 60 mm



33 x 35 x 46 mm



140320

**Midway booths**

With the included front decorative pictures and the accessories and decorative elements for the interior design, both stalls can be built as a shooting gallery and a booth with »All kinds of sweets«. The stalls can be illuminated with the micro-bulbs from 180671-180676.



96 x 32 x 67 mm



96 x 32 x 77 mm



140358

**Fairground barriers and signs**

Barriers together with information and advertising banners as well as fairground signs.

720 mm



242312

**Ferris wheel**

For driving the model, you need the FALLER motor 180629 (12–16 V AC). All of the 24 gondolas can be illuminated with the set of bulbs 242313 for the Ferris wheel.

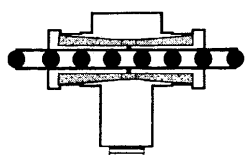

210 x 129 x 220 mm



242313

**Ferris wheel's bulb set**

Set of contact parts, 24 bulbs in five colours, complete with suitable lighting transformer (2.6 V DC). This permits full illumination of the Ferris wheel.

242314

**Replacement bulbs**

These bulbs are specific to the Ferris wheel 242312. Ten bulbs in five colours (2.6 VDC).





242316

**Children's roundabout**

A colourful and dazzling roundabout which old and young are gladly reminded of, even today. The model can be retrofitted with the FALLER motor 180629 (12–16 V, AC voltage). With roundabout horses and carriages. Can be illuminated with 1 micro-bulb 180671.



Ø 68 mm H: 65 mm



242315

**Chairplane**

A brightly coloured model having 12 chairs, gaily decorated panels on the roof and colourful paintings around the central support. The model comes complete with motor (12–16 VAC). The chairplane can be illuminated to great effect, using the FALLER grain-of-wheat bulb (180671).



Ø 68 mm H: 68 mm



242320

**2 Funfair stalls**

2 fairground stands. Can be illuminated using the micro-bulb 180671.



53 x 18 x 43 mm (2 x)

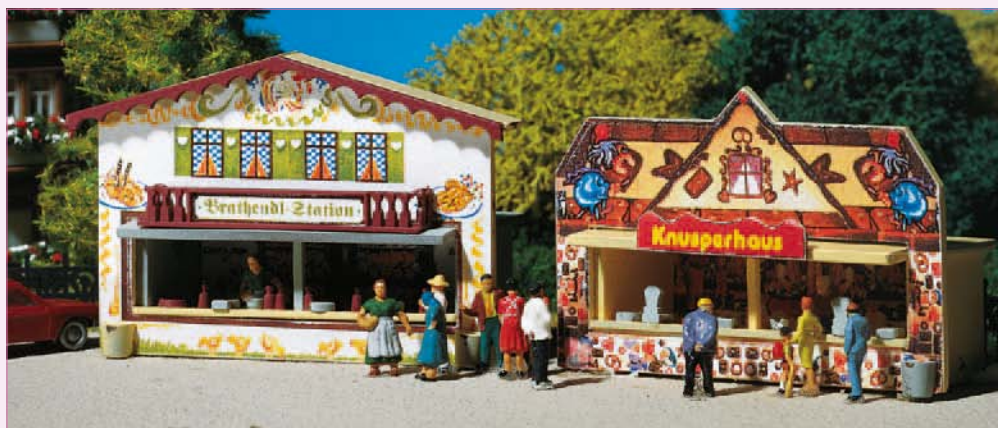

242321

**2 Market stalls**

Decorations for the frontages are included. Can be illuminated using the micro-bulb 180671.



53 x 18 x 38 mm (2 x)



Car System

Definitively more movement! In the FALLER Car System the cars drive over the prepared streets like they are guided by an invisible hand.





START-SET DIGITAL	336
ENGINEERING	337
START-SETS	338 – 341
VEHICLES	342 – 345
ROAD MODELLING	345 – 352
ACCESSORIES	353 – 357





Digital revolution Control and modify various lighting modes and realistic acceleration and braking with FALLER Car System Digital. — pg. 336

FALLER Car System

Streets are coming to life!

The functionality is quite simple, yet ingenious.

With FALLER Car System cars drive along the primed road with hidden controls.



**»No rails, no cables?!
What first seems like magic is
in fact amazingly simple!«**

Gerhard K., Set Engineering



Road construction with Laser-Street Roads are a city's nervous system. Just as a set will only truly come to life with animated streets. Laser-Street features prefabricated street elements ready to be connected, allowing virtually any routing: simple, accurately fitting, versatile.

Here electric vehicles are long being used Just as their big counterparts the model vehicles feature a motor, steering and - a battery in place of a tank. They're started with the on/off switch underneath and a second micro switch which responds to magnetism, a so-called reed sensor. The storage batteries allow the cars to run without external power supply.

For well-directed steering the moving front axle features a steering slide with a small but very effective permanent magnet at its tip. This magnet follows a special contact wire embedded in the street and keeping the vehicle in its track.



Busted! Speed trap with super bright LED. — pg. 352



Compact cars to lorries A wide fleet in sizes H0 and N awaits. See our new items starting on pg. 340



Individual traffic control Have individual vehicles stop, turn or start by electromagnetic impulse. Our intelligent System Traffic Control will replicate virtually any traffic situation (left yields to right, construction sites, swinging out, etc.). Spacing control ensures smooth traffic without accidents. — pg. 354





Car System

Pure driving pleasure

FALLER Car System continues its triumph unbridled. New vehicle models and starter kits will complete your fleet. Long awaited highlights are the SK trailer truck for H0 and a coach for all N operators. The only downside with all this momentum: fast drives are collected in a flash.

161301



Car System Digital Start-Set »Fire brigade MAN« (HERPA)

The vehicle features digital engineering and elaborate lighting (headlights, rotating beacons, tail lights and break lights). The acceleration characteristics, braking characteristics and speed levels are factory set. These parameters can be adjusted with the charging unit and a digital control centre.

Package contents:

- Fire brigade »MAN« (HERPA)
- Process-controlled charging station
- Special guide wire 10 m
- Roadway knifing filler
- Roadway paint
- Roadway markings
- Crash barriers
- Barrier stakes
- Detailed assembly instructions





Digital Fun

Signals are produced by the new FALLER control module. The brain of the Car System Digital uses the proven sensors and switches together and even coordinates traffic light control along with vehicle movement. The PC will perfect the use of the control options.

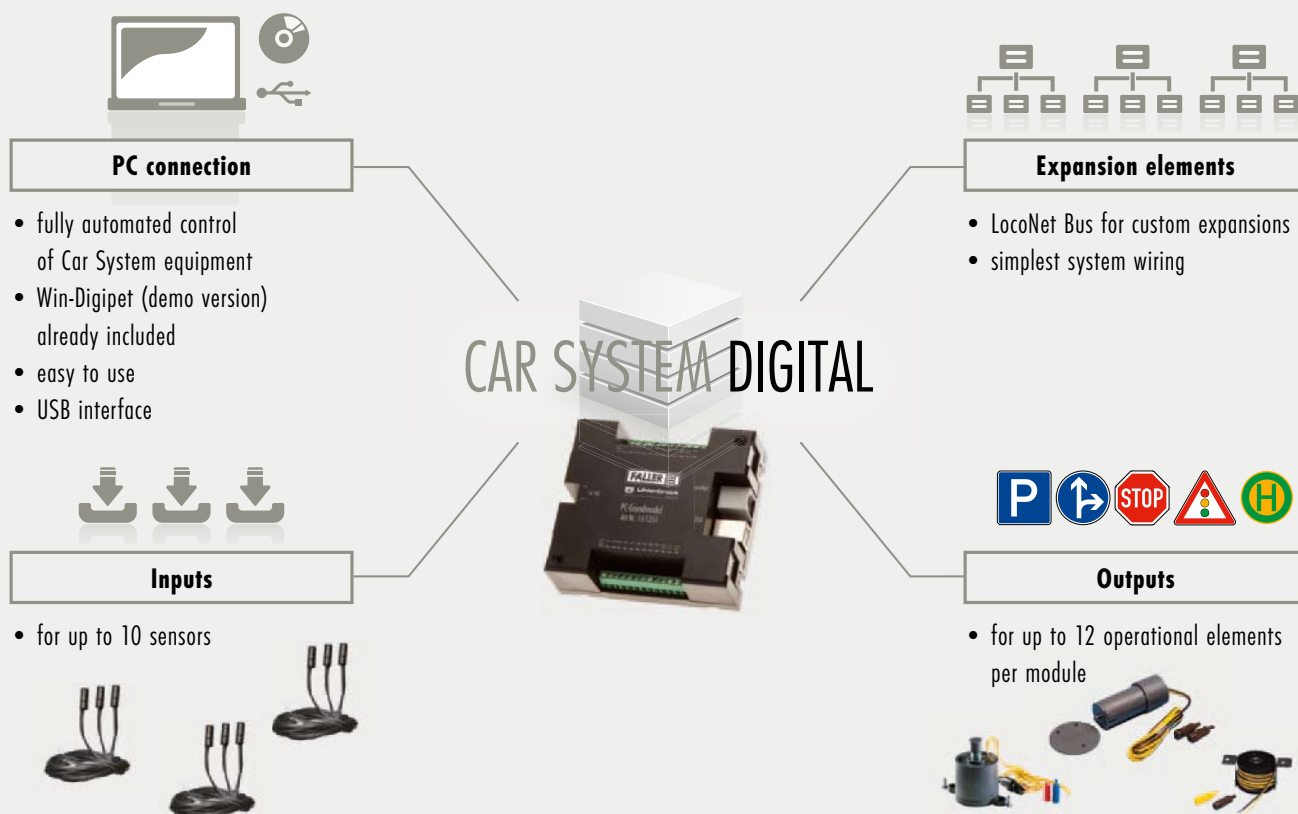

161350

Processor controlled charging unit

The process controlled charging unit is suitable for all Car System Vehicles. It detects whether it is a common or a digital technology equipped vehicle. Charging takes place with the relevant parameters. In addition, it can also be used as a programming station with a digital command station.



161351

PC-standard module

The standard module (PC-interface) allows controlling the Car System via a PC. With the assistance of the software, actions can be controlled, the modules configured and activated accordingly. Also ideal for upgrading an existing system and its controller. The basic unit is delivered with a version specifically adapted to the Car System of WIN Digipet (Demo Version). 10 inlets for sensors, 12 outlets for functional elements.



161352

Expansion module

The expansion module is connected to the basic module (interface) per LocoNet, to have more inputs and outputs for stop sections, branch-off junctions, traffic lights, lighting, sensors and parking spaces for more complex model layouts. Several expansion modules can be connected in series. 10 inputs for sensors, 12 outputs for operational elements.



Just do it!

With the FALLER Start-Sets

With the countless possibilities that FALLER Car System has to offer it is best to select one of the numerous starting sets to begin with. There are a number of starting sets available for a quick start into the Car System world, which differ almost only by the vehicle. Each of these starting sets contains everything you need to get the FALLER Car System running on your layout. Simply select the start set with your favourite vehicle and you can get started! First steps cannot be much easier.

The content of a start set is as follows:



Storage battery charger/
batteries



10 m special contact wire



Street filler

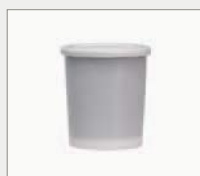

Roadway paint

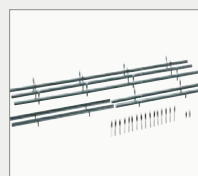

Guardrails, border posts, street markings

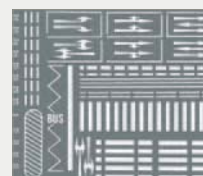

161519



Car System Start-Set »Level-crossing and lorry«

Package contents:

- Protected microprocessor-controlled level-crossing equipped with 4 flashing St. Andrews crosses (like Art. 120171)
- 2 stop points
- Lorry MB SK (HERPA)
- Storage battery charger
- 10 m special contact wire
- Roadway knifing filler
- Roadway markings
- Roadway paint
- Crash barriers
- Barrier stakes
- Detailed assembly instructions

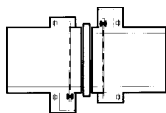

250 x 180 x 70 mm



161403



Car System Start-Set bus »Battery«

Package contents:

- Coach MAN Lion's Star (RIETZE)
- 2 batteries (Micro)
- Special guide wire 10 m
- Roadway knifing filler
- Roadway paint
- Roadway markings
- Crash barriers
- Barrier stakes
- Detailed assembly instructions





161501



Car System Start-Set »VIVIL Bus«

Package contents:

- VIVIL Bus MB O 302 (WIKING)
- Storage battery charger
- Special guide wire 10 m
- Roadway knifing filler
- Roadway paint
- Roadway markings
- Crash barriers
- Barrier stakes
- Detailed assembly instructions



161521



Car System Start-Set »Trailer truck«

Package contents:

- Trailer truck MB SK '94 (HERPA)
- Storage battery charger
- Special guide wire 10 m
- Roadway knifing filler
- Roadway paint
- Roadway markings
- Crash barriers
- Barrier stakes
- Detailed assembly instructions



161506



Car System Start-Set »Bus«

Package contents:

- Bus MB O 317 (BREKINA)
- Storage battery charger
- Special guide wire 10 m
- Roadway knifing filler
- Roadway paint
- Roadway markings
- Crash barriers
- Barrier stakes
- Detailed assembly instructions



161505

**Car System Start-Set »Truck MAN«**

Package contents:

- Truck MAN (HERPA)
- Storage battery charger
- 10 m special contact wire
- Road knifing filler
- Roadway paint
- Street markings
- Guard rails
- Boundary posts
- Detailed assembly instructions
- Country-specific decoration curve



161503

**Car System Start-Set »Truck MAN 635«**

Package contents:

- Truck MAN 635 (BREKINA)
- Storage battery charger
- Special guide wire 10 m
- Roadway knifing filler
- Roadway paint
- Roadway markings
- Crash barriers
- Barrier stakes
- Detailed assembly instructions



161504

**Car System Start-Set »MB Sprinter«**

Package contents:

- MB Sprinter (HERPA)
- Storage battery charger
- Special guide wire 10 m
- Roadway knifing filler
- Roadway paint
- Roadway markings
- Crash barriers
- Barrier stakes
- Detailed assembly instructions



161502

**Car System Start-Set »Ford Transit«**

Package contents:

- Ford Transit (BREKINA)
- Storage battery charger
- Special guide wire 10 m
- Roadway knifing filler
- Roadway markings
- Roadway paint
- Crash barriers
- Barrier stakes
- Detailed assembly instructions







161507 

 **METALL**

Car System Start-Set »DHL lorry«

Package contents:

- Lorry MB Actros
- Storage battery charger
- Special guide wire 10 m
- Roadway knifing filler
- Roadway paint
- Roadway markings
- Crash barriers
- Barrier stakes
- Detailed assembly instructions



»DIE CAST« vehicles

Unlike the vehicles launched earlier both models 161507 and 161567 feature a driver's cab made of enamelled metal. The benefits are obvious: they reliably follow the traffic lane thanks to the higher weight acting on the front axle, while being cheaper. Thus the ideal product for newcomers.



The Car System vehicle

»They drive by themselves! How does that work?« This is a question we hear quite often, because after all, this is characteristic for the fascination of the FALLER Car System. As if driven by a ghost hand, the cars and trucks drive along and stop at red lights and railway crossings. Of course, it is no secret how it works! We simply need to take a closer look at the vehicle:

- 1 Powerfull bell-type armature motor with up to 800 charging cycles and more than 2,000 continuous-duty hours
- 2 ON/OFF slide switch for starting and stopping the vehicle
- 3 Extra powerful permanent magnet mounted on the three-point-bearing front axle for exact track holding even in sharp bends
- 4 Exhausted storage batteries can be revived through the charging socket
- 5 Rear-axle drive units (shaft, worm gear and drive worm)
- 6 The vehicles can be stopped via a reed contact at stops (such as bus stops, traffic lights, level crossings)

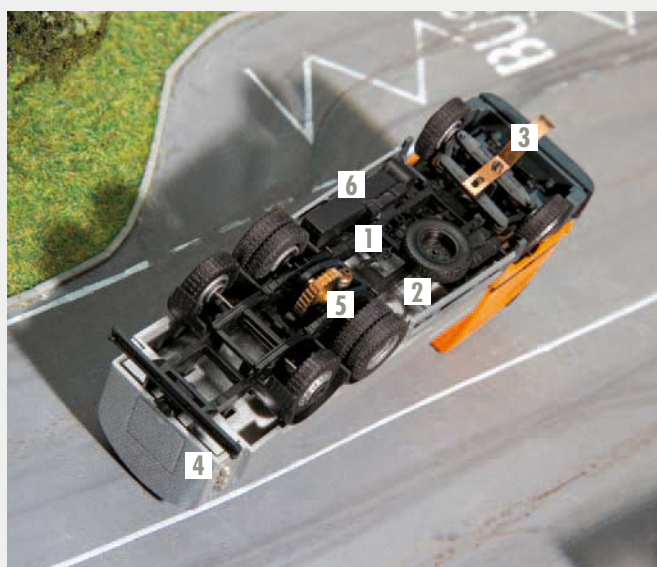



161565

**MAN 635 »Persil« (BREKINA)**

MAN 635 lorry, steadily on the road for »our best« since the 60's.



161582

**VW T5 Bus (WIKING)**

161583

**VW T5 Transporter (WIKING)**

161567

**Lorry MB Actros »GLS«**

161543

**VW Touareg »Police« (WIKING)**
with flashing light

161544

**VW Touareg »Fire Brigade« (WIKING)**
with flashing light

161548

**MB Sprinter »Surveyor of Highways« (HERPA)**
with flashing light

161550

**VW Touareg with horsetrailer (WIKING)**



161536



MF Tractor (WIKING)
with trailer



161552



MF Tractor (WIKING) with round-bale trailer (BREKINA)



161612



Setra S 315 HDH Coach (HERPA)



161581



»Hanomag-Henschel« flat-bed truck (BREKINA)



161613



Setra S 6 (BREKINA)



161527



MB C-Class (HERPA)



161545



Audi A6 (BUSCH)



161566



MAN 635 »Coal Merchant« (BREKINA)



161580



Fire Brigade MAN 635 (BREKINA)
with flashing light



161551



VW T1 B »Furniture Manufacture« (BREKINA)



Mobile on track N

Roads are also coming alive for fans of the N track. Kept on track magnetically and energised by a rechargeable battery, the Car System vehicles drive across the model landscape on their own. Already a miracle of precision in HO, the components and functional elements are even smaller, more compact and sensitive here.

162005



Car System Start-Set »Tour coach«

Package contents:

- Setra S 315 HDH (RIETZE)
- Storage battery charger
- Special guide wire 10 m
- Roadway knifing filler
- Roadway paint
- Roadway markings
- Crash barriers
- Barrier stakes
- Detailed assembly instructions



162002



Car System Start-Set »Truck«

Package contents:

- MB truck (WIKING)
- Storage battery charger
- Special guide wire 10 m
- Roadway knifing filler
- Roadway paint
- Roadway markings
- Crash barriers
- Barrier stakes
- Detailed assembly instructions



162051



LKW MB SK (WIKING)



162048



Lorry MB SK (WIKING)



162046



MAN Platform tip lorry (LITKE)



162050



Fire Service MAN ME 2000 evo LF20/16 (LITKE)



It's simplicity itself: Laser Street

Making roadway design a certain success

Roads are every city's nerve cords. Just as a design will only truly come alive with animated streets. The right basic knowledge and the extensive FALLER accessories make roadway designs a breeze. There are different techniques and accessories depending on what you wish to accomplish.

FALLER Laser-Street

FALLER Laser-Street features prefabricated street elements which simply connect together and already have a groove for the contact wire. Custom roadway routings and integrating curves, passing points, branches, bridges and slip roads can also be implemented just as easily. Roadways are particularly simple and accurate to design with FALLER Laser Street, without foregoing the familiar variety in the design.

Customisation

The groove cutter also allows roadway designs to be customised to your ideas. We merely recommend a minimal curve radius of 150 mm to ensure a smooth flow of oncoming traffic for all Car System vehicles. The unmatched routing allows you to include unique design features in detail.



Galleries

Our galleries will guide you without a lot of words, illustrating key process steps. You will then know how roadways are installed and how to plan the installation of various functional elements. The FALLER Laser Street roadway components can be used temporarily or as a complete roadway system. »Finalizing and decorating« will provide you with everything you need to know about decorating your new roadway.

Materials

We recommend using rigid foam sheets and a wooden frame for creating model designs. Your

design will be lighter and easier to work with. For streets we recommend using 3 mm thick three-layered plywood, which is also what we use for the FALLER Laser Street elements.



161900

**Laser-Street Basic-Set****»Street elements«**

With these easy to process by interlinking street parts that already contain the groove for the guide wire, different single and double lane streets can be built. The content corresponds to 2 x 161920, 2 x 161921 + 2 x 161930. Guide wire included.

Length of route: 4750 mm

162100

**Laser-Street Basic-Set****»Street elements«**

With these easy to process by interlinking street parts that already contain the groove for the guide wire, different single and double lane streets can be built. The content corresponds to 2 x 162120, 2 x 162121 + 2 x 162130. Guide wire included.

Length of route: 3300 mm

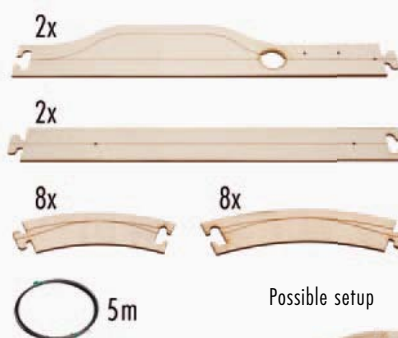

Possible setup

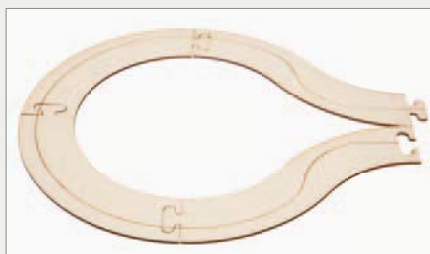

161945 411 x 320 mm

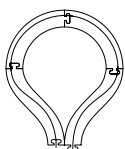
**Laser street »Terminal loop«**

161942 873 x 320 mm

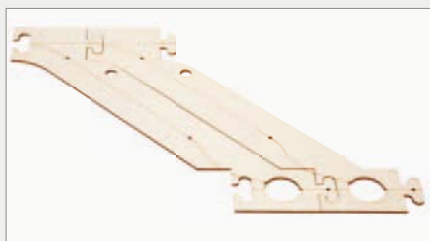
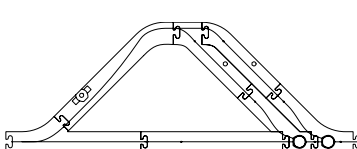
**Laser street »Basic car park«**

161943 411 x 320 mm

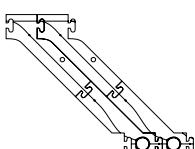
**Laser street »Car park expansion«**

161940 212,5 x 102,5 mm

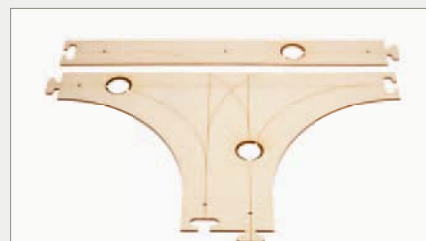
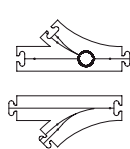
**Laser Street »Forks and junctions 45°«**

161941 425 x 312,5 mm

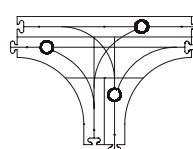
**Laser Street »T Junction«**



161910 425 x 50 mm (2 x)



162110 300 x 30 mm (2 x)



Laser-Street street straight

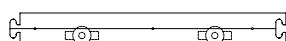

161911 212,5 x 50 mm (4 x)



162111 150 x 30 mm (4 x)



Laser-Street street straight

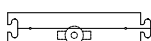

161920 R= 268 x 50 mm (4 x)



162120 R= 185 x 30 mm (4 x)



Laser-Street street curve 45°



161930 425 x 83 mm/425 x 50 mm



162130 300 x 50 mm/300 x 30 mm



Laser-Street »Bus stop set«

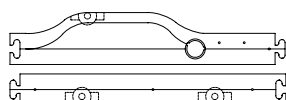

161931 250 x 50 mm



162131 150 x 30 mm



Laser-Street flexible street



161921 R= 218 x 50 mm (4 x)



162121 R= 150 x 30 mm (4 x)



Laser-Street street curve 45°





Laser-Street – Streets in quick build



Street layout: First of all, the street layout is arranged by simply placing the roadway segments where desired. This is child's play, with the help of the connecting segments. All roadway segments have a laser-cut groove in which the contact wire is later placed. Important: Glue the subsurface of the segments!

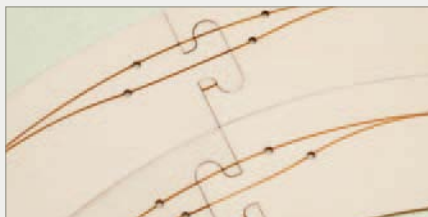

Bends: Just like in real traffic vehicles swing out. This means that the guide wire is directed towards the exterior or whenever the course of the road features a bend. Bend segments can be used on both sides, so that the same segment allows to build left-hand and right-hand turns.



Transitions of terrain: Roadway segments consist of 3 mm thick three-layer plywood and are easy to bend, yet they are still very sturdy. Small rigid-foamed blocks rapidly allow to build in differences of level into the road and to design transitions in the relief accordingly.



Variable circuit layout: Variants in the course of the road are very easy to design using the element of flexible roadway. That part is of most versatile use and allows a suitable circuit layout in extremely reduced space. Without much effort, you have brought your personal touch in the roadway.

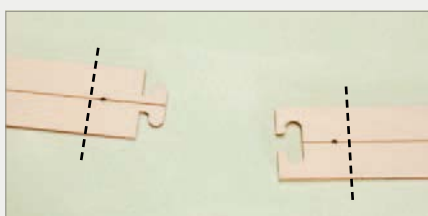

Combined method: Whoever wants to have it still more individual, will be able to design their own roadway sections using 3 mm thick plywood. Simply separate the connection points of the roadway elements and modify them to obtain the required length. Then integrate the 3 mm thick plywood.



Groove cutter: Then draw the desired course for the lane and cut the groove intended for the guide wire using the groove cutter (161669). It's barely easier and quicker to implement one's own ideas. You have every possibility to build individually, while simultaneously exploiting the advantages offered by the roadway elements.



Mounting aids: All roadway segments have been prepared to allow building-in functional elements. Whether it be a branch-off junction (161677), a stop point (161675), a parking place (161674) or a sensor (161773). For each possible element we have provided a mounting aid.

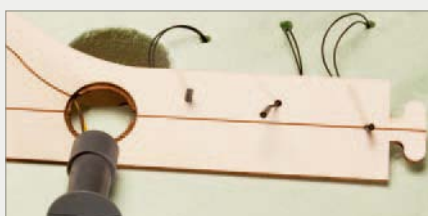

Drilled holes: For the branch-off junction the opening and the shoulder have been cut already for the course of the guide wire, so that the junction merely has to be inserted and fixed. At all appropriate points in the course of the guide wire, holes have been drilled, in which sensors can be inserted.



Mounting: The various mounting aids allow to realize a bus stop within a few minutes, for instance. Moreover, these parts allow to understand the general building system ruling the structure of functional articles, which considerably simplifies the implementation of your own ideas.



Applying filler: To obtain a smooth roadway and eliminate any further inequalities, seal the surface using some knifing filler (180500).



Road coating: Whoever wants to obtain a very smooth surface, will be able to eliminate small inequalities using fine emery paper after the knifing filler has set. The important point is that the guide wire must still show through everywhere. Now, you can finish the work using roadway paint (180506).



Decoration: Depending on your own ideas, you may want to decorate the road with roadway markings, marker posts, crash barriers, traffic signs and traffic boards. It is not necessary to conceal the road verge in a complicated way. Usually it will do applying some knifing filler or to shape it with scatter material.



Custom roadway design

To integrate the FALLER Car System into your existing design the so-called sunken method may be right for you. Use the Groove Cutter (161669) to customise the routeing of the contact wire and adapt the flow of traffic to local factors.

Preparation

Our recommendation: Use rigid foam sheets with a wooden frame for the base frame and use 3 mm thick plywood for streets and other constructions. This is the maximum distance a stopping point coil may be from the top of the roadway. All functional elements can now be installed directly below the roadway. This will also reduce the overall weight of your design.

Make the surface of the roadway as smooth as possible and consider the turning radius of the vehicle to be used in the width. Longer vehicles require a wider road, especially for curves, than cars. The minimum curve radius should therefore not be less than 150 mm.

Roadway widths (single-/two-lane)

	HO	N
Straight areas	30 mm/60 mm,	25 mm/50 mm
Curves at least	40 mm/80 mm,	30 mm/60 mm

Upward and downward hills

When constructing upward or downward hills or crests it's important to round the roadway at the respective transitions for vehicle control. Upward hills should not be steeper than 12 % (120 mm over 1000 mm roadway).

Once you know how the roadways should be routed you can start.



Planning: Mark the roadway by outlining it on the plywood and perform a test run to ensure the roadway is uniform. To do so lay out the wire, affix with an adhesive strip and test the route with a vehicle.



Cutting: The Groove Cutter (161669) is ideal for installing the special contact wire. The small machine features a slitting cutter which is guided along the marked path. Cutting the right groove height and width allows for optimal contact wire installation.



Installing contact wire: Press the contact wire into the groove with a flat head screwdriver or joiner, ensuring it is correctly seated in the groove.



Precision with FALLER speciality contact wire

Use only FALLER speciality contact wire (item 161670) to build roadways, as using magnetic tape or soft iron wire may result in unwanted functional problems. To ensure traffic flows smoothly without incidents neither the individual magnetic fields of vehicles or functional elements nor the overall magnetic field of your model set may be impaired. Using the FALLER speciality contact wire will prevent potential malfunction sources in traffic caused by weaker, stronger or permanent local magnetic fields.





161669

**Groove cutter**

This groove cutter was developed and made especially for laying the contact wire in the FALLER Car System. Detailed instructions enclosed.

Connection: 12 V, DC voltage. Adapter cable and comprehensive instructions are included.

i The right scale

The ideal tool for the individual street layout. The machine is equipped with a slotting cutter. The adjustment slider on both sides of the cutter guarantees the best possible result. In this way, it is possible to cut the exact depth the contact wire requires into the roadway. It doesn't get better and more precise than this. The groove cutter can be run straight off our transformer (180641)!



161670

**Special contact wire**

10 m. Diameter and alloy adapted for use with steering magnet.



180506

**Roadway paint**

Particularly suited for road construction with the FALLER Car System. Also suitable for adding colour when creating rocks or to conceal flaws in rigid foam sections.
250 ml



180507

**»Concrete« Roadway paint**

Particularly suited for road construction with the FALLER Car System. Also suitable for adding colour when creating rocks or to conceal flaws in rigid foam sections.
250 ml



180500

**Knifing filler**

Used for road and terrain construction. Self-adhesive modelling material to be handled without any problem whatsoever. This material is particularly suitable for road construction in the FALLER Car System.

500 g



170654

**Knifing filler for terrain construction**

Terrain construction dark-grey, self-adhesive modelling material. It is particularly suitable for terrain and rock modelling and for road construction in the FALLER Car System.

500 g



180535

**Crash barriers, 32 Marker posts**

for making the roadway safer.

1600 mm



180539



Traffic Signs

for Germany (1948 - 1977)

Contents: rub-on sheet, rub-on stylus, moulded traffic signs.



180540



Traffic Signs

Europe international (1977 - 1985)

Contents: rub-on sheet, rub-on stylus, moulded traffic signs.

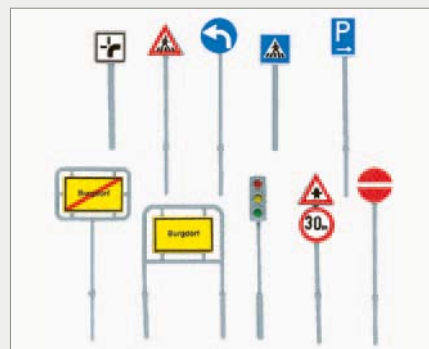

180541



Set of traffic signs

International traffic signs, place names, directional signs. Traffic lights, parking meters and waste baskets.

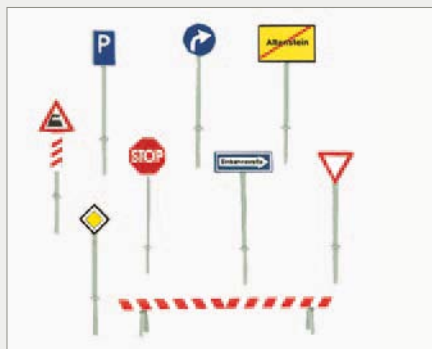

272450



Set of traffic signs

Europe international (1977 - 1985)

Contents: rub-on sheet, rub-on stylus, moulded traffic signs.

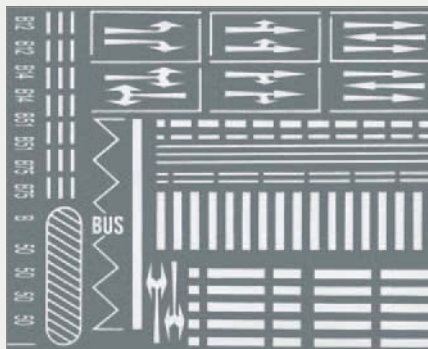

180536



272451



Street markings

Self-adhesive rub-on transparency of all the necessary roadway marking symbols.



180538



Streetlamp set

26 street light dummies in 6 different designs. Do not light up.



180537



Set of sidewalk tiles

Tile Size: 160 x 113 mm (2x)
Kerbstones: 3420 mm



272540



Set of sidewalk tiles

Both pavement tiles can be split as required.
26 flexible kerbstone sections are included.
Tile dimensions: each 60 x 87 mm
Kerbstones: 1660 mm

Customer service

Should you have any question concerning our products, our customer service is available to you along with qualified advice from your specialist dealer. You can reach our experts by phone at **+49 7723/651-106** or simply send a mail to **kundendienst@faller.de**.



Technical accessories

The possibilities are most varied

Once you have decided to accept the challenge of building a Car System installation, there are plenty of opportunities to give free rein to your creativity. No matter on which techniques and materials you will decide, the fascination lies in the details.

Merely driving within a traffic circle is not really exciting, it's no fun in real life either. When planning your installation, you will quickly get new ideas anyway: a bus stop would be nice, or a parking space with diagonal markings, perhaps traffic lights, too, at which vehicles actually stop when the light is red, and move on again when the light is green. But how does that work and can I put that into practice on my own? Is this difficult to build? What do I need for such a project?

These are more or less most people's thoughts when they try for the first time to figure out what FALLER Car System would look like on their installation. We have been brooding over such issues for the last 20 years, too, in fact since we put the Car System on the market. From the be-



ginning, the essential point for us is to reassure everyone who is interested in the system and to assist them when they want to have a try. It is indeed much less complicated than it seems at first sight.

The procedure controlling the vehicles regularly arouses great amazement. Steering the traffic actually requires various electromechanical and electronic components:

On the following pages you will find all the technical aids offering innumerable possibilities to

build in even more functionality into your project and thus make your Car System installations even more interesting. Once you have understood the principle, many details will very quickly lose their mystery.

If you want to plunge to an even greater depth into the Car System world, our brochure (no. 190847) will provide you with the best fundamentals. In addition, FALLER offers a wide variety of professional seminars and workshops. Just enroll for such an event, then no question on your part will remain unanswered.



161666



Radar speed check

That radar speed check is fitted with a bright LED that lights up via a supplied sensor. The sensor is built into the roadway, or into a rail track wherever the Car System is not used. One flashlight box to be built for HO or N, respectively. Current supply via 16 V.



161655



162055



2 Traffic lights with switch

Vehicles which are equipped with a magnetic switch automatically stop during red light phases and again automatically continue to drive when the light turns green.

For 12–16 V AC/DC.

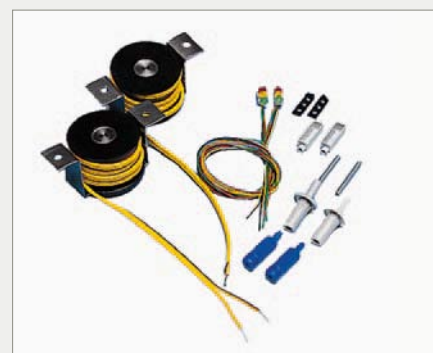

161656



162056



2 Traffic lights without switch

Designed for use in conjunction with the operating switch in 161655/162055.

For 12–16 V AC/DC.



180641



Transformer

for high output. Especially applicable for the operation of fair rides, electrical appliances, lighting, power supply for Car System controls and other model making accessories. With overload protection.

16 V, AC voltage 3.15 A
12 V, DC voltage 0.6 A (controlled)
5 V, DC voltage 0.6 A (controlled)



161522



Car System Basic set »Functional elements«

The extremely economical beginner's package with the major functional elements allowing to build Car System installations.

Package contains:

- 1 Traffic control unit (161772)
- 3 Control sensors (1 x 161773)
- 2 Stop points (161675)
- 1 Branch-off junction, electric (161677)



161674



Parking space, electrical

for the permanent stopping of vehicles in car parks. The vehicle is reactivated by means of the magnetic field of the electric coil. Connection: 16 V, alternating voltage. Current draw 330 mA.

Conception and development: Grad. Eng. K. Bauerfeind, Munich



161675



Stop section

The accumulator voltage is interrupted via a reed switch in the vehicle by means of the magnetic field of the electric coil. Connection: 16-22 V, d.c. voltage.



161677



Branch-off junction, electrical

The steering magnet is diverted by the active magnetic field.
For 12-16 V AC/DC.



161690



Storage battery charger (220 V)

Suitable for charging all accumulators built into Car System vehicles.



161773



3 Sensors

Designed for the control of stop points, branch-off junctions, etc. They are activated by additional magnets fitted to the bottom of vehicles. Connection to 161678 + 161772.



180633



Rectifier

to transform 16 V alternating current into direct current. Especially applicable for LED lighting in order to avoid a slight flickering of the small bulbs (item no. 180647, 180648, 180649 as well as the lights 180630 + 180633).



161673

**Construction site set**

This package contains all parts allowing to build and equip an operational road construction site.

- Two traffic lights with switchgear (16 V AC)
- Warning lightings and traffic cones
- Barrier with flash lights
- Electronic control with adjustable flash sequence speed
- Traffic signs

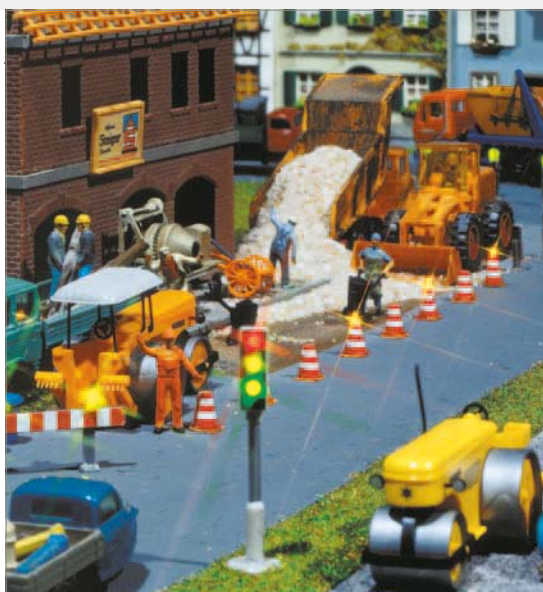
**i Well protected**

A road building site is always something out of the common on an installation. That set allows to equip a construction site without any problem. The printed circuit board makes sure that oncoming cars can safely pass through a bottleneck. The traffic lights alternatively switch to green and the control unit unlocks the connected stop points accordingly. The control of flash lights or strings of lights can also be used independently.



161772

**Traffic control unit**

The Traffic Control is the brain of FALLER Car System. That control unit is able to reproduce practically every conceivable traffic situation on the model installation. The inputs can process signals coming from Control sensors (e.g. 161773), while magnetical items can be connected to the adjustable outputs.

The traffic control has 8 inputs and 10 outputs.



161678

**Distance control**

The Distance Control cares for regulation of road traffic and helps avoid front-end collisions. The steering magnet of the preceding vehicle activates the electronic unit via a sensor present in the roadway, and thus a stop point placed behind it, for an adjustable period of time (7 to 35 seconds), that stop point holding up any vehicle following on the lane. Package contains: 1 control, 1 stopping point, 1 sensor.

2 stopping points (161675) and 2 sensors (161773) can be connected. 16 V DC

Conception and development: Grad. Eng. K. Bauerfeind, Munich

i As if by magic

The Traffic Control allows to build up not only various simple scenarios (e.g. traffic to the right/to the left, observance of the right of way, traffic both ways on one guide wire), but also complex sequences (e.g. parking place on diagonal markings). It is made up of 6 logical blocks, each of which is able to switch on some actions depending on the state of its sensor inputs. Two of these blocks are set to the constant period of time of one second, two other blocks feature an adjustable output duration, and the other two form a flip-flop each together with two in- and outputs.

i Accidents out of the question

The distance control will reveal much more possibilities to regulate road traffic. A vehicle is able to stop itself for an adjustable period of time, which better emphasizes the presence of a zebra crossing for instance or enables the vehicles to observe the right of way! The Distance Control allows to hold up a vehicle driving on a branch road until the main road becomes free. The inputs can process signals coming from Control sensors (161773) while magnetical items can be connected to the adjustable outputs.



i Always punctual

That set allows vehicles to swerve out, stop and reinsert themselves into the traffic flow without any problem. The package contains all parts allowing to build an operational bus stop.

The set allows not only to build a bus stop, but also to drive into a petrol station. Basically, you can reproduce all situations in which a particular vehicle has to be pulled out of the traffic flow (e.g. a camper towards a campsite, a passenger car towards a branch road, a truck towards a factory site). The sensors are switched via the steering magnets in the vehicles and via additional magnets coding the particular vehicles.

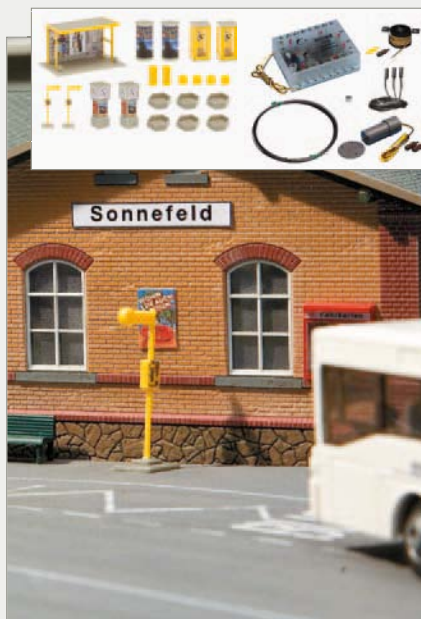

161671



162057



Car System bus stop

This package contains all parts for building an operational bus stop:

- Electronic control section (12–16 V DC/AC) for controlling all functional elements, with built-in timer
- 3 control sensors (Art. No. 161773) for mounting in carriageway
- 1 electronic junction
- 1 stop
- Additional magnet for fitting the car
- Guide wire
- High-precision mounting template
- Detailed mounting instructions

Conception and development: Grad. Eng. K. Bauerfeind, Munich

i Play of light

Traffic lights are now part of every installation. But their cycle time has to be correct. This control unit allows to regulate quite complex crossroads in connection with the Traffic Control unit. On doing so the Traffic Light Control ensures the right light is switched on. All signal patterns required can be represented at the traffic lights. The unit will meet the most varied requirements.



161654



Traffic Light Control

This Traffic Light Control allows to pilot the sequences of operation of traffic lights installed at a crossroads. For up to 5 traffic lights (15 LEDs). Power supply through Traffic Control unit 161651.

Functions:

- up to 5 traffic lights can be connected
- the length of time of the different lights can partly be programmed at will
- display of pedestrian stop-go lights possible
- up to 15 different LEDs (of 20 mA each) can be connected without having to use a protective resistor
- Running lights possible.

With detailed instructions for use.

For 12–16 V AC/DC.

i Everything is possible

The new control unit offers more possibilities than Art. 161772. In addition to improved terminals, improved operational reliability, and reverse polarity protection the Traffic Control comes with new programs. A total of 15 programs in the form of various combinations of inputs and outputs are now available. Programs can be conveniently selected by means of a microswitch. Depending on the program chosen, two periods of time can be adjusted at the outputs by means of a rotary control knob, and thus suit your personal requirements.



161651



Traffic Control

The new Traffic Control! Modified and improved. It will gradually take the place of the previous Traffic Control (161772). That control unit is able to reproduce practically every conceivable traffic situation on the model installation.

The control unit has 8 inputs and 8 outputs. With detailed instructions for use.

For 12–16 V AC/DC.

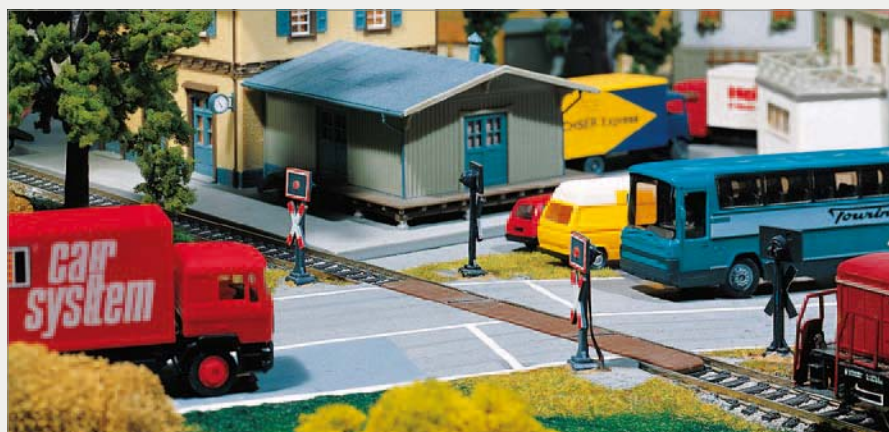

161657

**Level crossing**

To easily cross over model railway tracks. Suitable for the most track systems.

Conception and development: Grad. Eng. K. Bauerfeind, Munich

Safely on the other side

You have to cross a railway line? Then Art. 161657 is the right one. However, if you want to actuate and drive over a protected level crossing with Car System vehicles, we recommend Art. 120171. Both articles are suitable for all types of rails. Even for three-conductor rails!

180600

**Sewer worker in motion**

The manhole cover on the street rises and falls, and a sewer worker appears or disappears under it.

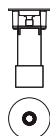

ø 32 mm



190847

Model-making made easy
»Car System«

The modelling brochure has been enlarged by 20 pages, its content was comprehensively revised to impart further expert skills, entirely new topics have been dealt with perfection, and control/electronic elements launched in the meantime are also introduced. That's pure Car System, a must for every model-maker.





161680



»Truck-rail roll-on/roll-off« Start-set

This set comprises 2 wagon inserts for rolling on and rolling off with 4 stop magnets, 2 function elements with 3 magnetic clearing relays (16 V AC, 0.5 A each), 1 loading ramp and 1 loading platform and contact wire. Connection 16 V AC (FALLER transformer 180641). These wagon inserts can be used for low-platform waggon from Märklin (art. nos. 4740, 4796, 4797) and Fleischmann (art. no. 5270). Model tracks from Fleischmann and Märklin (tracks K and C) can be used.

Conception and development: Grad. Eng. K. Bauerfeind, Munich



161681



»Truck-rail roll-on/roll-off« Add-on set

This package will be needed in addition to the start-set (161680), if further intermediate waggons are added. It contains a special wagon insert with two stop magnets, 1 function element with 2 magnetic clearing relays and contact wire. Accompanied by detailed instructions. Connection 16 V AC (FALLER transformer 180641). These wagon inserts are used for the intermediate waggons from Märklin (art. no. 4741) and Fleischmann (art. no. 5271).

Conception and development: Grad. Eng. K. Bauerfeind, Munich

We bring traffic onto the rails

Now, not only life is breathed into the model roadways but the HGV traffic is banned from the cities to the tracks. The Car System trucks can only drive directly onto low-loading wagons of the model railways, can stop there automatically – one after the other – to then again drive off at the destination railroad station. Therefore, the connection of road and rail is now also possible on model railways.

Starting point is the car park

The initial point of the concept is the car park at the train loading station. The illustration shows the waiting trucks that are electrically stopped using the car park item (item no. 161674). Installed electrical junctions provide for a smooth operation. The vehicles are individually triggered via a pulse switch and drive into the next possible free space on the low-loading wagons via the loading platform. Every low-loading wagon used must be equip-

ped with a wagon insert (item no. 161680, item no. 161681) which has two permanent magnets (see drawing A). If a vehicle equipped with a reed contact drives over such a magnet, it automatically stops no matter whether it drives onto the wagon from the front or the back. All vehicles on the train are shut down in this manner by this permanent magnet during the trip.

An electrical release inductor positioned underneath the tracks allows the interference of the permanent magnet by a second magnetic field, neutralising the first. This reactivates the reed contact of the vehicle (see drawing B). The vehicle's motor is activated and the truck drives back onto the road from the wagon via the loading ramp.

A basic set with loading ramp (item no. 161680) is required as standard equipment (Only suitable for iron-free track systems).

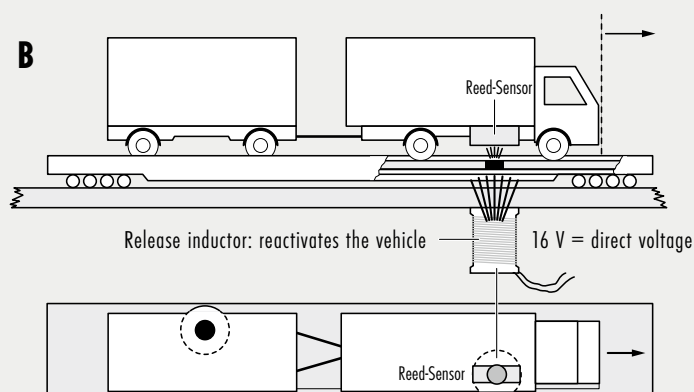
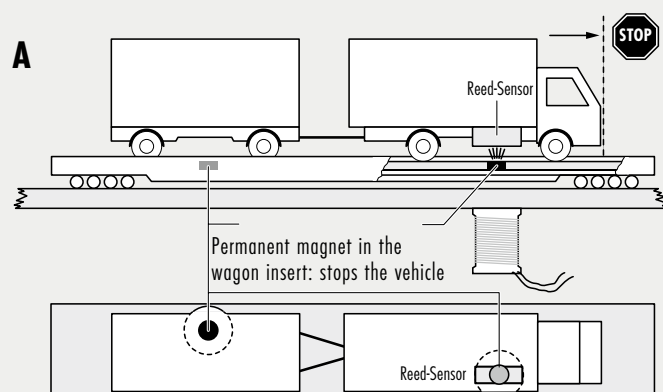



Landscaping

A lot of green, water, and an exciting terrain, with dreamy pathways, blossoming fruit-trees. It's idyllic, as it could only be in a book.





BROCHURES	362
TERRAIN CONSTRUCTION	363 – 367
ROAD MODELLING	368 – 371
MOUNTAINS AND ROCKS	372 – 386
FIELDS, MEADOW, PATHS	387 – 396
TREES, BUSHES, FENCES	397 – 418
WATERS	419 – 420
MODEL BACKGROUND	421 – 423
SUPPORT	424 – 430
ELECTRONICS	431 – 437



Those who ascend can also look down.

Designing mountains and rocks – pg. 376

Our **tunnel portals** will take you straight through high mountains – pg. 377

Refreshing or bubbling:

Designing waters – pg. 419

Perfection in the detail

Across hill and dale

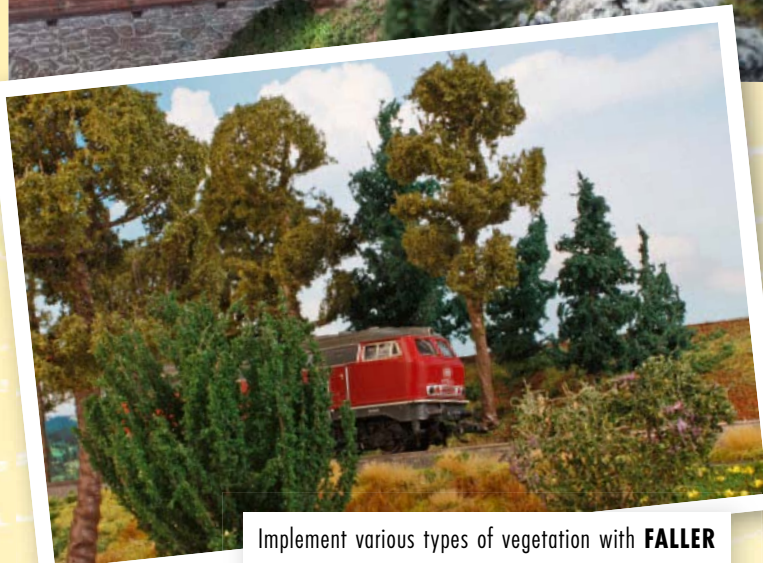

Implement various types of vegetation with **FALLER landscape materials** – pg. 387

»This is where I'm creating my own artistic scenery.«

Ottmar F., Tool making



Colourful throughout the seasons:
Designing vegetation – pg. 392

Budding landscape – Realistic detail

A lot of green, water, and an exciting terrain, with dreamy pathways, blossoming fruit-trees. It's idyllic, as it could only be in a book; and a model railway.

Simply build your own scenery – rurally dreamy, vividly urbane or with busy industrial zones.

Just as you like it! The FALLER series gives you every possibility to make scenery as imaginatively real as possible. And this also includes of course the little things, sometimes not seen as crucial, but which refine the overall look and arouse enthusiasm.

Unfold freedom Designing rocks with natural stone – pg. 372

Vegetation in no time Gras-Fix – pg. 394

In the following chapter you will find numerous tips and tricks as well as all necessary materials for:

- Basic terrain work
- Design of track bed and railway scenery
- Road construction with or without Car System
- Perfect mountain and rock design, including tunnel, gantry and arcades
- Landscape design, with many trees, bushes, terrain mats, strewing materials in many colors
- Perfect finish with lighting and special effects
- As well as tools, glue and various other types of important aids

Scene with depth No matter whether you want garden ponds, current waters or North Sea breakers, it's no problem with FALLER model water – pg. 419



Brochures

The model rail hobby is more than just diverse. Creativity, passion and fun should always go with it. Those who love to fiddle will also happily read about it too. So refer to our tried and tested brochures and popular guides for additional tips. There's something for everybody, whether novice or pro. Always a worth while investment.

190847



Model-making made easy

»Car System«

The modelling brochure has been enlarged by 20 pages, its content was comprehensively revised to impart further expert skills, entirely new topics have been dealt with perfection, and control/electronic elements launched in the meantime are also introduced. That's pure Car System, a must for every model-maker.



Seminars in Gütenbach:

FALLER models arouse enthusiasm across generations. Our workshops provide optimal support for implementing your creative ideas. Our engineers offer their full expertise during three-day compact seminars and bring you up to speed in the fields of systems or Car System. Visit www.faller.de for our schedule or phone us at: **+49(0)7723/651-0**.

»We show you
our tricks.«

Hendrik M., Development





All materials for scenic modelling ...

Fundamentals

It is hills, embankments, lowlands and railway lines which form the periphery for the model railroad traffic. With the tried and tested FALLER materials you can build up a three-dimensional foundation quickly and easily, with individual and realistic terrain. Bedding for the basic vegetation, such as gravel and sands, provides the fundamental basis for an authentic appearance.

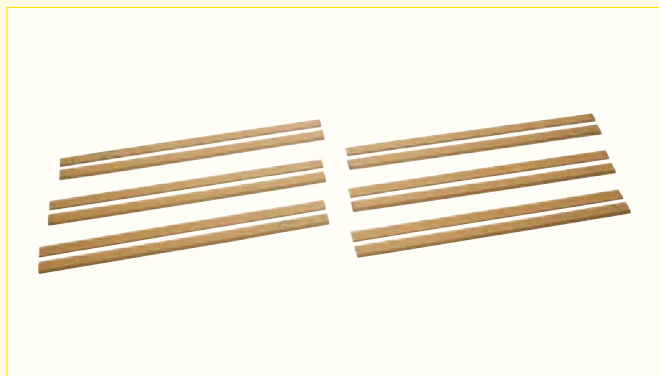

180765



Cork trackbed

FALLER cork roadbed is an ideal base for model railroad track. Easily installed and ballasted, the roadbed also dampens operating noise.

222555



Cork trackbeds

4 flexible cork double strips, 500 mm each.

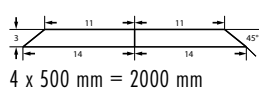
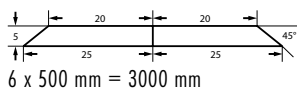

170665



Aluminium wire mesh

For terrain construction as base carrier material for landscaping work.

1000 x 800 mm



170663



Plaster fabric for terrain construction

For mountain and landscaping work.

2000 x 100 mm

170664



Plaster fabric for terrain construction

For mountain and landscaping work.

2000 x 200 mm



170654



Knifing filler for terrain construction

Terrain construction dark-grey, self-adhesive modelling material. It is particularly suitable for terrain and rock modelling and for road construction in the FALLER Car System.

500 g



180500



Knifing filler

Used for road and terrain construction. Self-adhesive modelling material to be handled without any problem whatsoever. This material is particularly suitable for road construction in the FALLER Car System.

500 g



180503



Putty Compound

Scenic modelling knifing filler, light-weight material for the design of rock structures, transparent. 120 g filler powder for 780 cm³ knifing filler.



180501



Colofix

A white wood cement. Dries transparent. Especially suitable for gluing scenery material.

250 g



170660



Colofix-Color

Brown glue for applying scatter materials.

250 g



170661



Colofix-Color

Green glue for gluing plant surfaces.

250 g

170662



Glue

Ballast-grey. Especially suitable as a compound for making a ballast foundation for railway tracks.

250 ml



170659



Colofix-Flex

That new glue allows to bond without any difficulty rigid polystyrene, expanded polystyrene and Decorflex plates, together with rigid foamed structured plastic plates as well. Remains crystal-clear when drying up, while being still supple, also adheres to smooth surfaces and bonds scatter materials to plastic parts without deforming the latter.

250g



171694



PREMIUM spread »Gravel-Fix«

medium grey
Gravel Glue Powder Blend. Simply cover evenly with gravel, mist lightly with water, allow to dry, and done. It doesn't get any easier!

300 g



171695



PREMIUM Ballast

dark grey
Grain size: 0.5–1 mm. Especially suitable for ballasting Märklin's C track.

650 g



171697



PREMIUM Ballast

beige-brown
Grain size: 0.2 – 0.6 mm

650 g

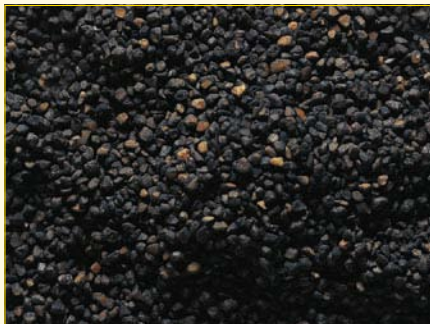

170721



Scatter material track ballast

stone grey
dust-free, grained granulate in a realistic stone grey colour.

150 g



170722



Scatter material track ballast

dark brown
dust-free, grained granulate in a realistic dark brown colour. Graining finer than 170721.

100 g



170751



Scatter material track ballast

beige-brown
dust-free, grained granulate in a realistic colour and graining.

650 g

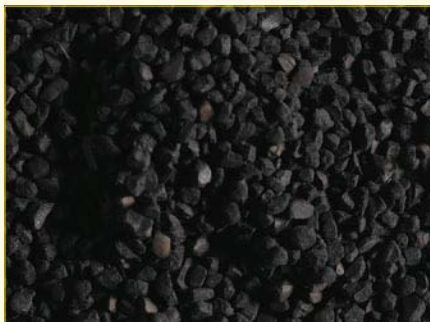

170723



Scatter material coal

black
To get that realistic touch for cooling stations.

140 g



170724



Scatter material coal chips

black
To get that realistic touch for cooling stations.

250 g

Further spreading material

You can find the adequate spreading materials for landscaping and the vegetation, specifically for meadows, field and forest paths after the pages 392 ff. – we guarantee you will find the matching item.



Well traced out

»The tracks make the route!« The clean construction of a railway track is the Alpha and Omega for smooth operation later on. This begins already with the foundation: It should be even and smooth, because every deviation is transferred to the track, its location and the run of the trains.

There are two options for the raw construction of the landscape. For one, the construction with conventional materials, like e.g. plywood, plaster, etc., on the other hand construction with Styrodur panels. The latter have the advantage that they are very easy to work and provide certain weight advantages towards conventional materials.



Rib construction: The landscaping ribs adapted to the landscape are mounted on the base plate. At the same time, they form the surface for the embankment bed.



Wire mesh: The aluminium wire mesh is used to form the later landscape.. Using a pair of scissors, it is cut into strips and fixed onto the ribs. It can either be nailed, tacked, or glued using a glue gun.



Plaster: A layer landscaping plaster is applied to the aluminium wire mesh. FALLER offers the plaster cloth in two widths. It is cut into small pieces with a pair of scissors, dipped into water, and applied to the wire mesh.



Processing: Using your fingers, press the plaster cloth onto the wire mesh, and spread the excess plaster. Don't worry! You can wash your hands when you are done!



Cork tracks: The FALLER cork track bedding consists of two parts and is therefore able to adapt to the course of the tracks. The edges are slanted at an angle of 45°.



Glue: A thin layer of FALLER glue is applied to the cork, and spread evenly with a brush.



Track construction: The model track is pressed into the moist glue, and aligned to position.



Placing the ballast: Subsequently you spread the desired FALLER railway ballast onto the tracks....



Finishing: ...and spread it between the railroad ties and on the bed using a brush. Railroad ties and small iron parts must then be free of stones. Then spray again with strongly diluted Colofix. Let dry. Finished!



Test drive: After spreading the gravel, a test drive proves that we did everything right!



Finishing: Now you can create the forest floor using different landscaping materials from the FALLER-assortment. The landscape looks even more realistic with proper planting with trees and shrubs.



Easier: Railway embankment construction the fast way: The landscaping shell and the track bedding is made of Styrodur panels cut to size, instead of the conventional method. Next to the weight advantage, the finishing of the landscape is correspondingly easy.



Even faster: Ballasting the tracks is even easier with »Schotter-Fix«. It is ready to use and consists of the gravel and glue powder. Fill in the gravel, and spray the finished tracks with water, let it dry for a few hours – and the ballasting is done!





Road modelling

The line is clear

Although the major part of mobility takes place on the tracks in the case of model railways, you cannot completely do without roads here. With FALLER the road construction is accomplished at least as authentically as the track system. However, plastic road sheets are not suitable as a covering of the guide wire for the Car System.

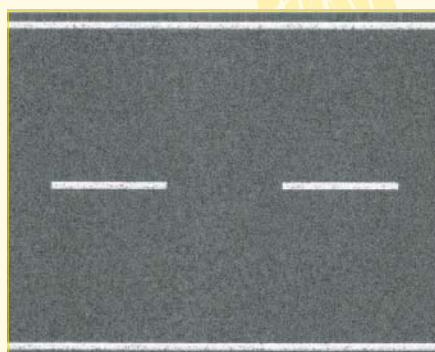

170630

**Road Foil, Flexible**

self-adhesive, double track, with markings.

1000 x 80 mm

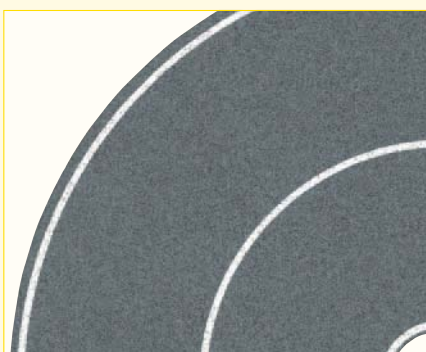

170631

**Road sheets 90°**

4 pieces, self-adhesive, double track, compatible with 170630.



170632

**Road Foil, Flexible**

self-adhesive, double track, without markings.

1000 x 80 mm

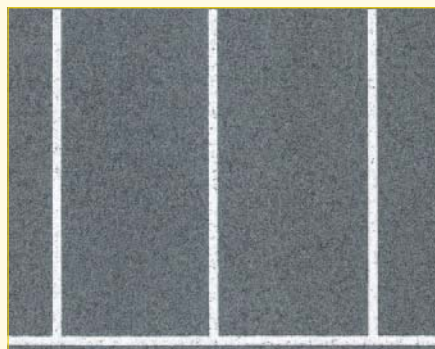

170633

**Parking space sheet**

self-adhesive. Rectangular markings.

1000 x 80 mm

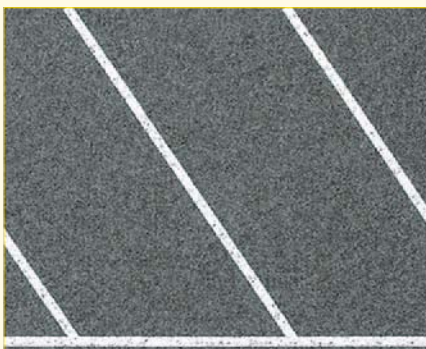

170634

**Parking space sheet**

self-adhesive. Diagonal markings.

1000 x 60 mm

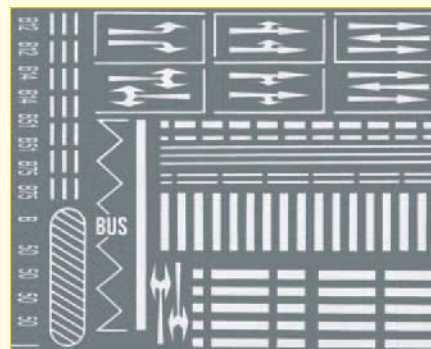

180536

**Street markings**

Self-adhesive rub-on transparency of all the necessary roadway marking symbols.



180538



Streetlamp set

26 street light dummies in 6 different designs. Do not light up.



180537



Set of sidewalk tiles

Tile Size: 160 x 113 mm (2x)
Kerbstones: 3420 mm

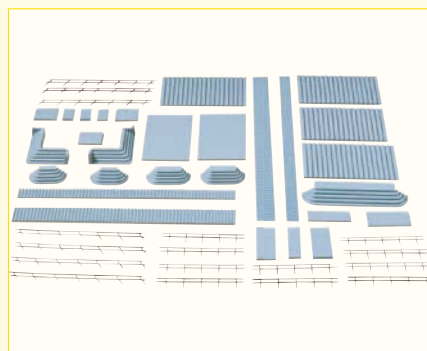

180519



Stairway set

These diverse stairs and steps are ideal everywhere for access up or down. With fitting railings.



180539



Traffic Signs

for Germany (1948 - 1977)

Contents: rub-on sheet, rub-on stylus, moulded traffic signs.

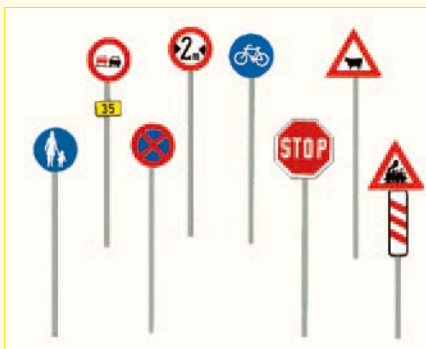

180540



Traffic Signs

Europe international (1977 - 1985)

Contents: rub-on sheet, rub-on stylus, moulded traffic signs.

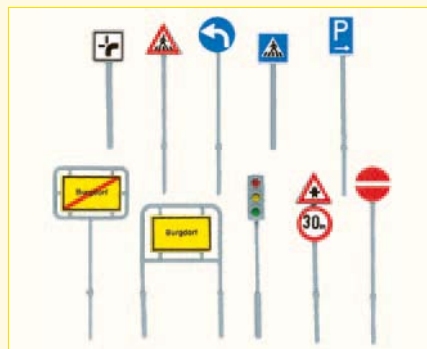

180541



Set of traffic signs

International traffic signs, place names, directional signs. Traffic lights, parking meters and waste baskets.

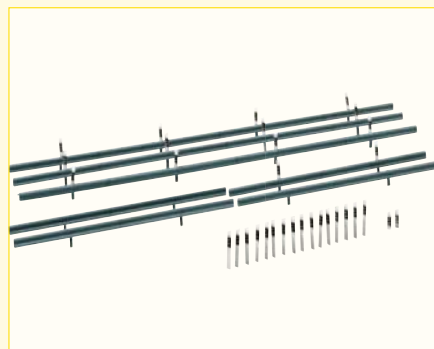

180535



Crash barriers, 32 Marker posts

for making the roadway safer.

Total length: 1600 mm

Cosmetics for the road

The decoration of the roadway can best be carried out using our rub-on marking symbols, crash barriers and marker posts. The latter are intended to ensure traffic safety and to be placed on the road verge. A rub-on sheet contains e.g. road markings, boundary lines, median lines, direction arrows, pedestrian crossings and many others more. Each one of the different symbols has to be cut out, placed on the desired spot and rubbed using the stylus supplied. Further details and products on the topic Car System are to be found in the Car System section on page 332 – 357.

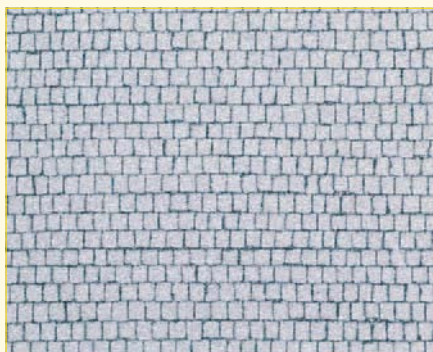

170646



Cobblestone pavement square
self-adhesive

480 x 240 mm

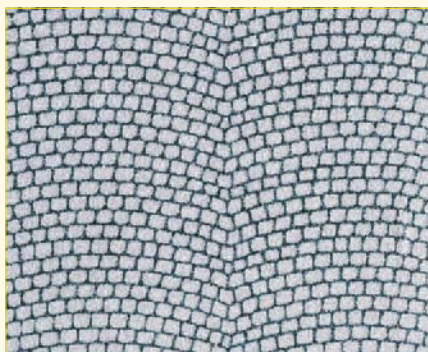

170647



Cobblestone pavement film
self-adhesive

1000 x 70 mm

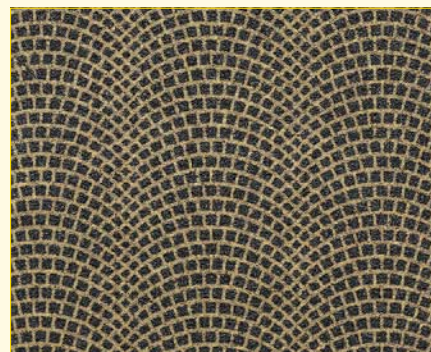

170652



Pavement foil
Roman pavement, self-adhesive, flexible

1000 x 70 mm

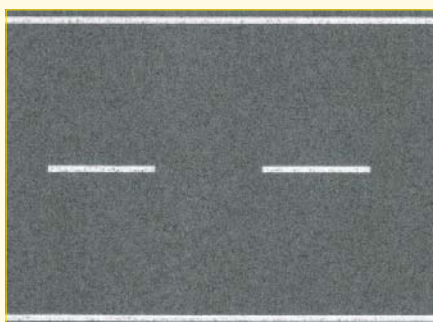

272458



Road foil
flexible, self-adhesive, with two lanes, and roadway markings.

1000 x 40 mm

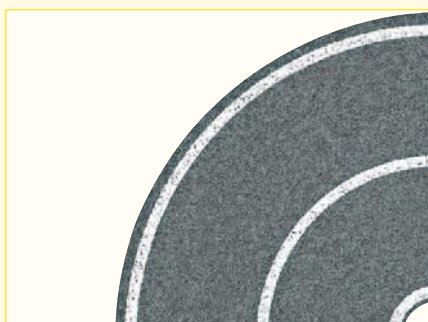

272459



Road sheets, 90°
4 pieces, self-adhesive, double track, compatible with 272458.

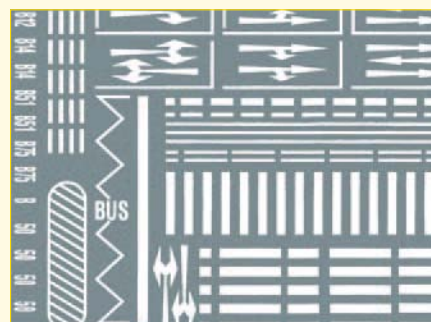

272451



Roadway markings
Self-adhesive rub-on transparency of all the necessary roadway marking symbols.



272450



Set of traffic signs
Europe international (1977 – 1985) Contents: rub-on sheet, rub-on stylus, moulded traffic signs.

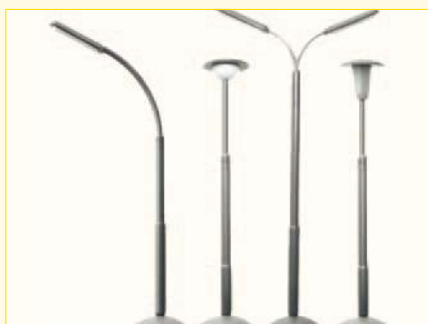

272453



Streetlamp set
56 street light dummies in 4 different designs. Do not light up.



272540



Set of sidewalk tiles
Both pavement tiles can be split as required. 26 flexible kerbstone sections are included.
Tile dimensions: each 60 x 87 mm
Kerbstones: 1660 mm

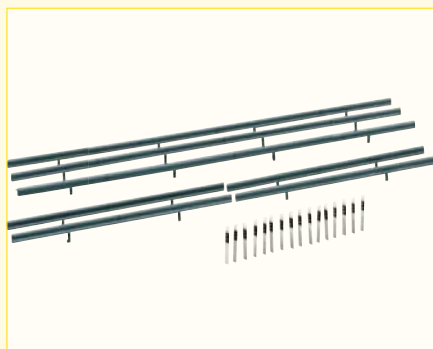

272452



Crash barriers, 40 Marker posts
for making the roadway safer.

Total length: 860 mm



180506



Roadway paint

For creating realistic roads. Particularly suited for road construction with the FALLER Car System. Also suitable for adding colour when creating rocks or to conceal flaws in rigid foam sections.

250 ml



180507



»Concrete« Roadway paint

For creating realistic roads. Particularly suited for road construction with the FALLER Car System. Also suitable for adding colour when creating rocks or to conceal flaws in rigid foam sections.

250 ml



161669



Groove cutter

This groove cutter was developed and made especially for laying the contact wire in the FALLER Car System. Detailed instructions enclosed.



161670



Special contact wire

10 m. Diameter and alloy adapted for use with steering magnet.

No precipitation or other obstacles to visibility, no speed limit. Step on it!

Learn about the fascinating world of FALLER Car System in our catalogue starting on page 332.





Natural beauty: scenery construction with real stone

Mountain, valley and more

Now set off into the next dimension of scenery design: real sandstone gives your model world an especially authentic appearance.

FALLER natural stone consists of natural sedimentary rock, specially mined and accurately finished for modelling needs. In addition to quarry cuts the FALLER natural stone can also be effectively used as mats or pastes to perfect the landscape design. FALLER natural stone is of course available in various colours, each as natural and authentic as the material itself.



170904



Natural stone Stone mat

grey

Flexible natural stone mat on a robust carrier net for individual designing e.g. viaduct arches or tunnel portals.

210 x 148 mm



170905



Natural stone Stone mat

ochre

Flexible natural stone mat on a robust carrier net for individual designing e.g. viaduct arches or tunnel portals.

210 x 148 mm



170906



Natural stone Stone mat

dark white

Flexible natural stone mat on a robust carrier net for individual designing e.g. viaduct arches or tunnel portals.

210 x 148 mm



170907



Natural stone Stone mat

dark yellow

Flexible natural stone mat on a robust carrier net for individual designing e.g. viaduct arches or tunnel portals.

210 x 148 mm

Processing

Mats can be cut by knife or a heavy duty pair of scissors. This allows you to create impressive and varying stonework.

Sample designs





170915



Natural stone Taster set

Would you like to give it a try? Who until now has never worked with these materials before can get a good impression with this. Everything that is needed for trying it out is contained in this set. A rock-piece and two different coloured pastes for concealing transitions.

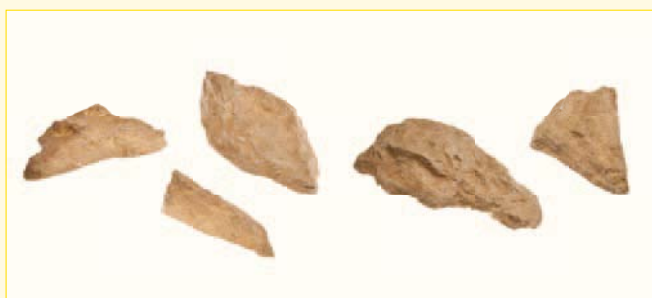

170916



Natural stone Set with 5 different rock-face elements

Large rock design kit Use the five rock elements and the FALLER stone paste to create realistic rocks in no time. Depending on the "cragginess" of the terrain the kit will make up to one square metre.

Rock elements

FALLER Natural stone rock elements get their natural surface finish thanks to their composition consisting of 80% quartz sand. Contrary to their massive appearance they are particularly lightweight and quite ductile when submitted to heat. You will thus be able to build unique lightweight rock formations on your installation without using any elaborate substructure.

1 Design the coarse profile wanted for your landscape using rigid polystyrene blocks. First cut out the various single elements using a strong pair of scissors or a cutter and define their final arrangement on your installation.



2 Heat each one of the elements separately by means of a hand hair dryer or hot-air apparatus. When reaching a temperature of approx. 70°C the material turns soft and you are able to press it to the desired shape onto the prepared substructure. The rock elements need not rest upon the entire surface of the support. After the material has cooled down (for approx. 2 minutes) it has recovered its hard, stable rock structure.



3 + 4 Now fix the rock elements onto the substructure using FALLER stone paste, FALLER Colofix-Flex (170659) or hot-melt glue.



5 + 6 Model the transitions between the single rock elements with FALLER stone paste. You will get a particularly realistic picture by incorporating FALLER stone pastes of another colour into the wet mass. Since the material features a long processing time, you are in a position to design the superficial structures at your leisure. The paste will be dry to the touch of a finger after 2 hours and will have set within 12-24 hours depending on the thickness of the layers.



7 The binding agent in the paste is ideally suited to start inserting green plants when the material is still wet. Fibres e.g. may be fixed electrostatically without having to add any glue.



8 Decorating by means of FALLER scatter materials, trees and shrubs will create the perfect illusion of realistic nature.

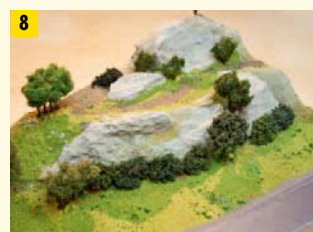



170900



Natural stone

Complete set for outdoors

The complete set for creating natural stonewalls for outdoors.

This set includes:

- 3 x natural stone mat, grey (210 x 148 mm)
- 3 x natural stone mat, ochre (210 x 148 mm)
- 220g Neoprene glue
- 100g surface seal
- 100g impregnation
- 1 x bristle brush
- 1 x seam wood



170909



Natural stone Quarried stone

ochre

Preimpregnated and tailored quarry stones for creating natural stonewalls.

350 g



170901



Natural stone

Special glue for outdoor usage

Special glue for weatherproof and waterproof fixation of natural stone products outdoors. Sticks onto almost all surfaces.

Application:

1. Areas to be glued must be clean, free of grease and dry. Difficult surfaces, e.g. plastic sheets, especially metal, must first be cleaned and degreased with solvent (ethyl alcohol, acetone).

2. Apply a thin, even layer to both parts and allow to evaporate (dry). After approx. 10-15 min. firmly press both parts together. Pressure should be at least 5 kp/qcm (50 N/qcm). Press for approx. 5 sec.

3. We recommend applying gluing the entire surface. Do not work in temperatures below +15°C.

Miscellaneous: When using large sheets, e.g. plastic sheets and metal, we recommend using a press for gluing. Be sure to avoid air pockets.

Application rate:

approx. 160-240 g/sqm depending on surface.

220 g



170902



Natural stone Surface sealing

High-yielding seal for fixating the natural stone products and for after-treatment of edges and transitions.

100 g



170903



Natural stone Impregnation

With the assistance of the impregnation all natural stone products become weatherproof for the use in outdoors.

100 g



Stone paste

A water-soluble and weatherproof modelling paste after hardening. It sticks on almost any surface. Prerequisite: the surface must be dry and free from dust! At the same time, the paste also serves as glue and the colours can be mixed among each other.

Manufacturing instructions

Processing temperature

+10°C to +35°C

Touch-dry after approx. 4 hours

Hardened after approx. 24 hours

max. layer thickness 6 mm



170917



Natural stone Stone paste
nature

300 g



170922



Natural stone Stone paste
granite grey

300 g



170923



Natural stone Stone paste
dolomite

300 g



170918



Natural stone Stone paste
light brown

100 g

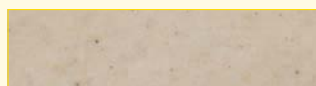

170919



Natural stone Stone paste
dark white

100 g



170920



Natural stone Stone paste
dark yellow

100 g



170921



Natural stone Stone paste
granite grey

100 g



171805



Rock blank »Granite rock«

The rock sections in foam material are modelled on real stone with realistic colours. The rock blanks are extremely easy to work with. Simply cut or break to create your custom structure.

245 x 220 x 60 mm



171806



Rock blank »Dolomite«

The rock sections in foam material are modelled on real stone with realistic colours. The rock blanks are extremely easy to work with. Simply cut or break to create your custom structure.

265 x 235 x 52 mm



171670

**PREMIUM Starter set – »Rock building«**

This starter set makes it easy for you to build, colour and install rock. Package contents: rock form, knifing filler, plaster fabric and three earth-coloured paints, plus detailed instructions.

Mountain and rock modelling made easy ...

Aside from FALLER natural stone we also offer other great products for designing your rocks. On the one hand it is a tunnel portal and pieces of rock made of foamed PU material which are already naturally shaped as a finished product by the manufacturer and painted with lifelike colouring.

A rock construction kit is offered as another product. Its contents include rock forms, knifing filler, paints and wooden spatula. With this »Starter Set« a number of rocks can be created, painted and individually designed.

The making of casting compound and casts can be learned quickly thanks to the included instructions. To create larger rocks the adjustment of castings to one another can become necessary in some cases.



171814

**Waterfall**

consisting of a hand-coloured rock wall, eroded water gutter and »waterfall«. The quarry pond 171815 is ideally suitable as a collecting basin. The rock wall can also be used in a different manner, without the waterfall.

162 x 59 x 200 mm

171815

**Quarry pond**

with a rock formation, bridge and refuge. Hand-coloured. Water basin best suited for the waterfall 171814.

220 x 220 x 60 mm



Prior to casting, the mould must be levelled on all sides by un-delaying, so that the casting material will be prevented from flowing out.



The filled-in mould must be set for approx. 30 minutes before the casting can be removed.



Unpainted casting already dyed in the basic colours.



Rock parts already integrated in the hill with plaster fabrics.



Landscape piece after knife-filling, greening and planting.



Finally, the rock edges will be painted over with very few white paint and a flat brush using the graining technique (creation of light effects).



120558



Tunnel portal

Single-track. Wing walls can be snapped off. With brick panel for tunnel entrance and additional wall parts. Clearance: max. 72 mm

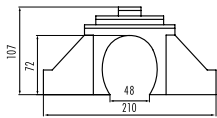

120559



Tunnel portal

Can be built either single- or double-tracked. Wing walls can be snapped off. With wall card for tunnel entrance and additional wall pieces. Clearance: max. 100 mm

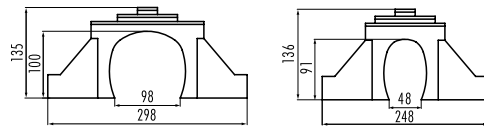

120561



2 Tunnel portals

single-track, steam version. Clearance: max. 72 mm

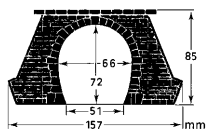

120563



2 Tunnel portals

single-track, catenary version. Clearance: max. 95 mm

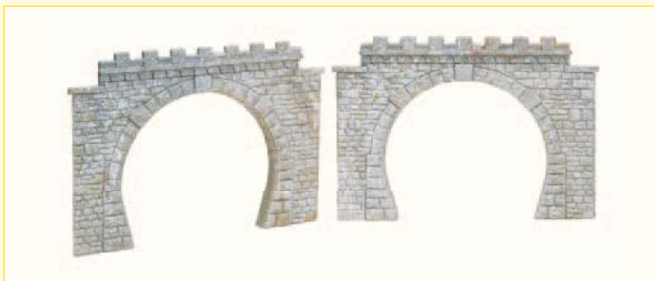
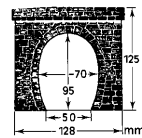

120565



2 Tunnel portals

double-track, catenary and steam operation. Clearance: max. 100 mm

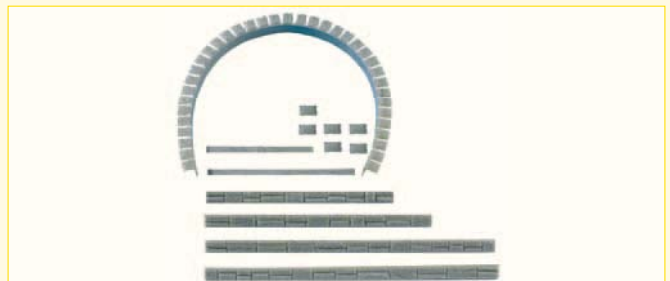
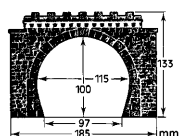

120550



Tunnel facing strips

Plastic parts for the individual construction of tunnel portals, in connection with brick panels.



120562



road traffic (Car System). With the element forming the tunnel gallery.



ICE/Road Tunnel portal

Tunnel portal of modern design. Suitable for two-track railway service, even on catenary operation, or two-track

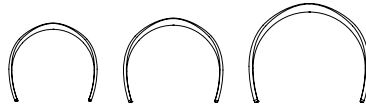

Clearance: 96 mm/103 mm/121 mm
Clearance width: 95 mm/111 mm/137 mm

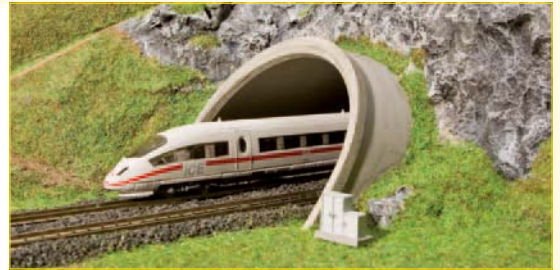

272582



road traffic (Car System). With the element forming the tunnel gallery.



ICE/Road Tunnel portal

Tunnel portal of modern design. Suitable for two-track railway service, even on catenary operation, or two-track



Clearance: 55 mm/58 mm/64 mm
Clearance width: 55 mm/62 mm/75 mm



272575



2 Tunnel portals

For steam and catenary operation. Single-track, wing walls can be snapped off. Clearance: max. 43 mm

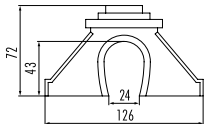

272576



2 Tunnel portals

For steam and catenary operation, double-track. Wing walls can be snapped off. Clearance: max. 45 mm

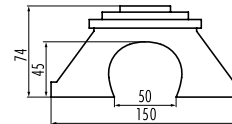

272578



2 Tunnel portals

for steam and catenary operation. Single-track. Suitable for curved tracks. Wing walls can be snapped off. With brick panel for tunnel entrances. Clearance: max. 44 mm

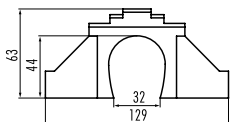

272579



2 Tunnel portals

for steam and catenary operation, double-track. Wing walls can be snapped off. With brick panel for tunnel entrances. Clearance: max. 51 mm, Clearance width: 55 mm

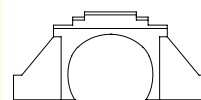



170830



Decorative sheet tunnel portal »Natural cut stone«
single-track, for steam and catenary operation.

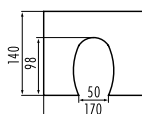

170831



Decorative sheet tunnel portal »Natural cut stone«
double-track, for steam and catenary operation.

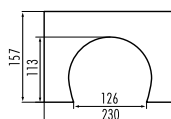

170880



Decorative sheet tunnel portal Pros »Natural stone ashlar«
One-track, with corbel stone, for steam and catenary operation.

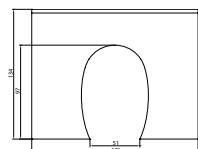

170881



Decorative sheet tunnel portal Pros »Natural stone ashlar«
Two-track, with corbel stone, for steam and catenary operation.

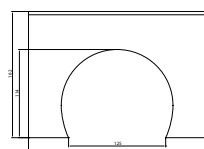

The Decorflex decor sheets of professional design

This is an assortment of products made from foamed polystyrene plates with different kinds of subtly embossed surface structures, painted elaborately and realistically.

The decorative sheets are thin, flexible and can be cut easily and precisely with FALLER modeller's knife 170687 or with a pair of scissors. The sheets are sensitive to solvents and therefore cannot be treated on with solvent-containing adhesives or paints. For adhesive bonding please use FALLER Colofix adhesive 180501 or water-based emulsion paint for painting.

- even more realistic in their appearance
- ultra-fine structures
- optimal plastic effect
- organic coating

Decorflex – easy to work with, with a professional appearance.
The right assortment for the professional model-maker.



272630

**Tunnel portal Pros »Natural stone ashlars«**

One-track, with corbel stone, for steam and catenary operation.

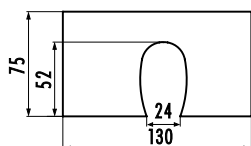

272631

**Tunnel portal Pros »Natural stone ashlars«**

Two-track, with corbel stone, for steam and catenary operation.

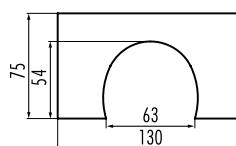

170886

**Decorative sheet Pros tunnel tube
»Rock structure«**

(flexible) Inclusive of two mounting aids for mounting in one-track and two-track tunnel portals. Portals not included in package.

370 x 200 x 2 mm



170862

**Decorative sheet Pros
(flexible)**

370 x 200 x 3 mm (2 x)



272636 180 x 125 x 2 mm



282960 120 x 120 x 2 mm

**Decorative sheet Pros tunnel tube
»Rock structure«**

(flexible) incl. 2 mounting aids for mounting in one-track and two-track tunnel portals. Portals are not included.





170835



Decorative sheet archway »Natural cut stone«
with closed wall arches.

370 x 125 x 13 mm



170838



Decorative sheet arcades »Natural stone ashlars«
grey, with round arch.

370 x 125 x 12 mm



170839



Decorative sheet arcades »Natural stone ashlars«
grey, with round arch, right slope, three-part.

1112 x 125 mm — 85 x 12 mm



170840



Decorative sheet arcades »Natural stone ashlars«
grey, with round arch, left slope, three-part.

1112 x 125 mm — 85 x 12 mm



170890



Decorative sheet arcades Profi »Natural stone ashlars«
with round arch and corbel stone.

370 x 125 x 13 mm



170891



Decorative sheet gallery Profi »Natural stone«

370 x 125 x 25 mm



170892



Decorative sheet gallery Pros »Natural stone ashlars«

370 x 125 x 25 mm



170895



Decorative sheet pillar Pros
»Natural stone ashlars«
6 pcs, to go with 170896.

30 x 20 x 120 mm/20 x 20 x 120 mm (je 3 x)



170896



Decorative sheet arcades Pros »Natural stone ashlar«
with pillars and corbel stones.

380 x 125 x 30 mm



170899



Decorative sheet retaining wall Pros »Natural stone ashlar«

2 parts, stepped, with cornice stones. To be used as retaining walls or tunnel side walls. To art. 170861, 170880, 170881, 170890, 170892, 170896.

290 x 145 x 10 mm (2 x)



170834



Decorative sheet »Wall sill«

To be used as cover tiles for arcades and walls.

370 x 125 x 4 mm (2 x)



172594



Decorative sheet Archway

with closed wall arches.

370 x 60 x 8 mm



272600



Decorative sheet Arcades »Natural stone ashlar«
grey, with round arch.

370 x 60 x 8 mm



272640



Decorative sheet Pros arcades »Natural stone ashlar«
with round arch and corbel stone.

370 x 60 x 9 mm



272644



Decorative sheet Pros arcades »Natural stone ashlar«
with pillars and corbel stones.

300 x 60 x 15 mm



Working with FALLER decorative sheets

Create realistic portals, arcades and other stonework on your model set with foamed FALLER decorative sheets.

All you need is a crafting knife, solvent-free glue and, if desired, brush and paint. The sheets can even be used to create curved walls. For these you would simply use thinner decorative sheets or cut thicker sheets to size using a band saw. FALLER decorative sheets already have natural lighting in mind. Please note the colour graduation of the stone from lighter (top) to darker hues (bottom).



With a crafting knife cut the decorative sheet to the desired size. Our tip: Preferably use a sharp blade to prevent the edge of the material fraying.



Mitre cut or smooth walls with corners. Any joints or minor damages from cutting the material can easily be concealed with a little paint.



Carve out individual stones at the edge of your decorative sheet with a crafting knife to add slants to the wall.

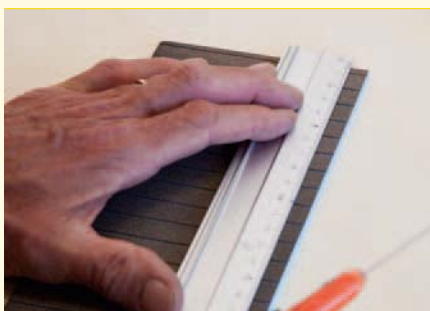

You will surely find the right product in our line to create a ledge to finish the top of your wall (Item 170834).



Use a pencil with a blunt tip to design the joints on the face of the wall ledge.



Finally add lights to the stonework with an almost dry brush and dark, water soluble paint (e.g. FALLER »Roadway paint«, Item 180506). The roughening technique will accentuate the plasticity of the stonework.





170802



Decorative sheet
»Natural stone«

370 x 125 x 4 mm (2 x)



170803



Decorative sheet »Brick«

370 x 125 x 4 mm (2 x)



170804



Decorative sheet
»Natural cut stone«

370 x 125 x 6 mm (2 x)



170805



Decorative sheet
»Ashlars«

370 x 125 x 6 mm (2 x)



170806



Decorative sheet
»Sandstone«

370 x 125 x 6 mm (2 x)



170825



Decorative sheet
»Cobblestone pavement«

370 x 200 x 2 mm (2 x)



170826



Decorative sheet
»Roman cobblestone pavement«

370 x 200 x 2 mm (2 x)



170860



Decorative sheet Pros
»Natural stone«

370 x 125 x 6 mm (2 x)



170861



Decorative sheet Pros
»Natural stone ashlars«

370 x 125 x 6 mm (2 x)



170863



Decorative sheet Pros
»Stretching masonry«

370 x 125 x 6 mm (2 x)



272592



Decorative sheet
»Natural stone«

370 x 125 x 4 mm (2 x)



272650



Decorative sheet Pros
»Natural stone ashlars«

370 x 125 x 4 mm (2 x)



272651



Decorative sheet Pros
»Stretching masonry«

370 x 125 x 4 mm (2 x)



272652



Decorative sheet Pros
»Natural stone«

370 x 125 x 4 mm (2 x)



282942



Decorative sheet
»Natural cut stone«

220 x 60 x 4 mm

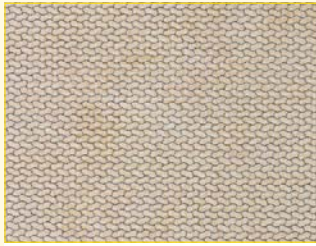

170600



Wall card »Sidewalk«

250 x 125 mm



170601



Wall card »Cobblestone«

250 x 125 mm



170602



**Wall board
»Natural stone ashlars«**

250 x 125 mm



170603



Wall card »Natural stone«

250 x 125 mm



170604



Wall card »Cut stone«

250 x 125 mm

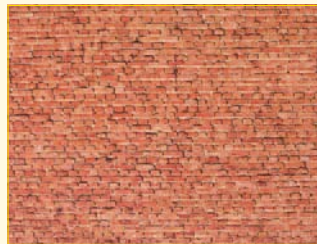

170607



Wall card »Clinker brick«

250 x 125 mm

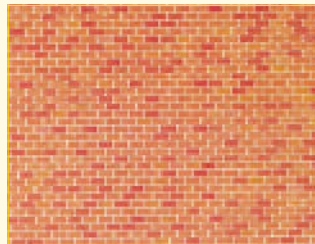

170608



Wall card »Red brick«

250 x 125 mm

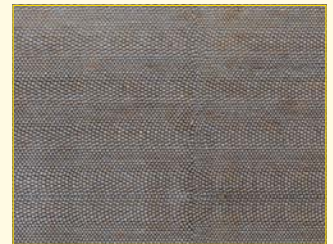

170609



**Wall card
»Roman cobblestones«**

250 x 125 mm



170610



**Wall panel
»Natural stone, monzonite«**

250 x 125 mm



170611



Wall card »Sandstone«

250 x 125 mm



170613



Wall card »Cut stone«

250 x 125 mm



170617



Wall card »Basalt«

250 x 125 mm



170618



Wall card »Slate«

250 x 125 mm

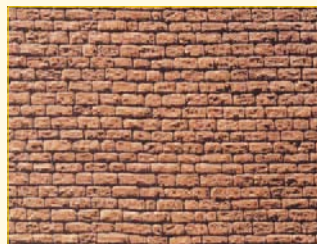

170620



Wall card »Lime stone«

250 x 125 mm

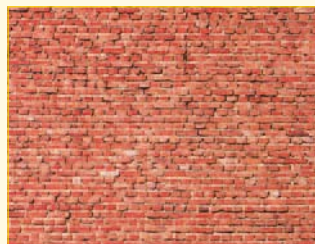

170624



Wall card »Tunnel«

250 x 125 mm



170625



**Wall card »Diamond perforated
bricks with grass«**

250 x 125 mm



170626



Wall card
»Exposed aggregate concrete«

250 x 125 mm

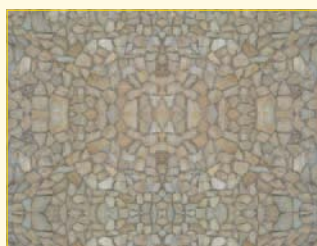

170627



Wall card »Natural stone«

250 x 125 mm

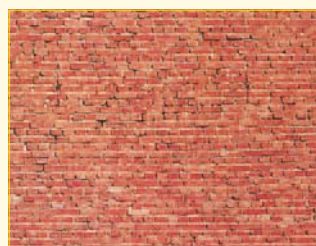

222559



Wall card »Tunnel«

250 x 125 mm

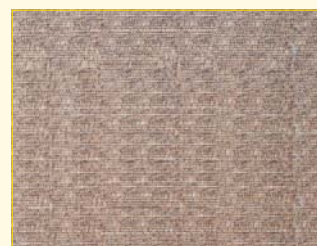

222561



Wall card »Cobbles«

250 x 125 mm

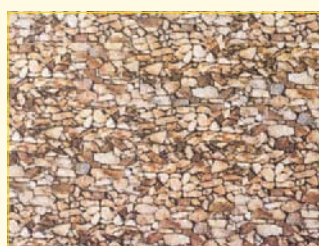

222562



Wall card »Natural stone«

250 x 125 mm



222563



Wall card »Basalt«

250 x 125 mm

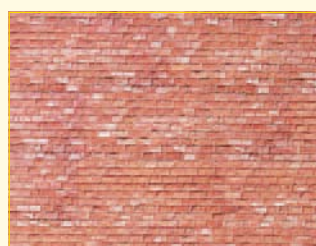

222564



Wall card »Jura«

250 x 125 mm



222565



Wall card »Granite«

250 x 125 mm



222566



Wall card »Field stone«

250 x 125 mm



222567



Wall card
»Natural stone ashlar«

250 x 125 mm

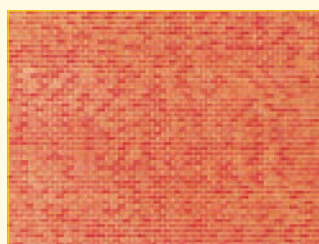

222568



Wall card »Red brick«

250 x 125 mm



222569



Wall card
»Roman cobblestones«

250 x 125 mm

Decorative sheets serve the most various purposes in model layout construction:

For the design of differences in height in floor building, for fencing and paving and for the decoration of house walls. The printed cardboard sheets are 250 x 125 mm in size and approx. 0.5 mm thick. The decor sheets are printed in such a way that the bricks are in horizontal wall direction for tunnel building.



A good foundation with an added value

Landscape segments

The landscape elements are usually constructed in a manner so that they can be used extensively as well as partially, i.e. patched in small pieces when modelling.

The size of all the supplied segments, with the exception of the country lane and the brooklet course, is 210 x 148 mm and corresponds to DIN A5. The products are in part repeatedly flocked base layers of different colours and consistencies and delivered flocked with foil. Deviating from this are the country lane and the brookside.

Strips which are affixed to one another and self-adhesive are supplied for the modelling of paths which the modeller has to cut apart, fit together and fit into the terrain. The reproduction of water for the brookside and pond creation media is supplied in the form of a transparent film.

The handling of these materials is demonstrated using small examples of the scenic module shown here.

Meadows, pastures, flowers

The cattle pasture (180464) consists of a green flocked, brown mat on which the »soil« very realistically shines through on the »grassless« spots. The easiest way to work with this mat is as a whole after the delivery condition has been brought into the intended form. Of course, the surface can be expanded beyond the individual »landscape segment« by joining several mats together and it can also be added to with conventional, colour-coordinated scatter fibres from the extensive FALLER assortment. It is also possible to additionally diversify the wild grass meadow with tufts or flower elements



The flower beds in the front garden of the farmhouse were obtained from the red blossoming flower segment.

which can be obtained from the flowering meadows red (180460) and violet (180461).

The flowering meadows can also be worked with in this manner. To do so, small tufts are extracted from the fleece with tweezers and planted into other beds or lawn areas as flower batches, as can be seen in the pictures of the farmhouse or in the nursery shown here.

Furthermore, vegetable rows can be created from differently coloured long grass tufts. For this, cranked tweezers are also used to extract pieces of the mat whose ends are dipped in glue and applied to the terrain in the required arrangement. In this manner long spear tufts are made into onion beds in fruit and vegetable gardens or a natural cover of weeds on the side of paths, roads or tracks as well as on the corners of houses and edges of walls.

The flowering meadow components are also quite suitable for balcony decorations and for the planting of flower boxes.

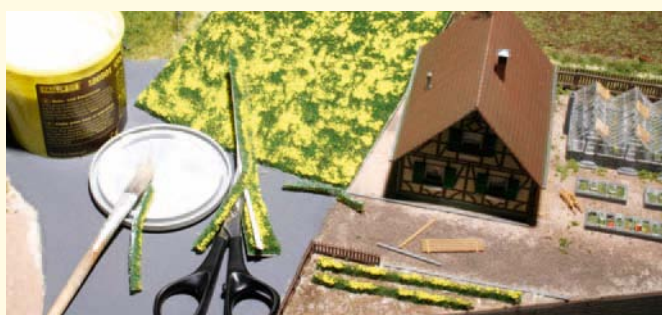

To create flower beds, strips are cut out of the rape field mat. The finished flower beds by the nursery.

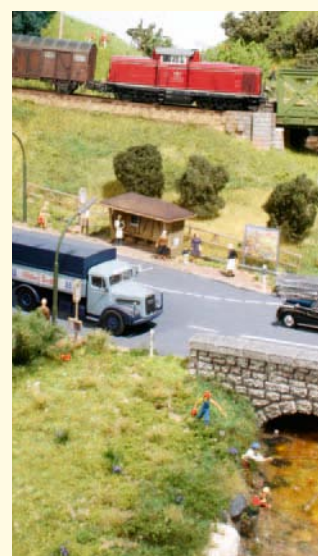

For the extensive handling of the meadow, the ground of the layout is brushed with Colofix glue after cutting the required segment size and the mat is positioned in it. The wild grass meadow next to the brook also consists of extensively glued willow with added plucked grass and flower tufts of different lengths.

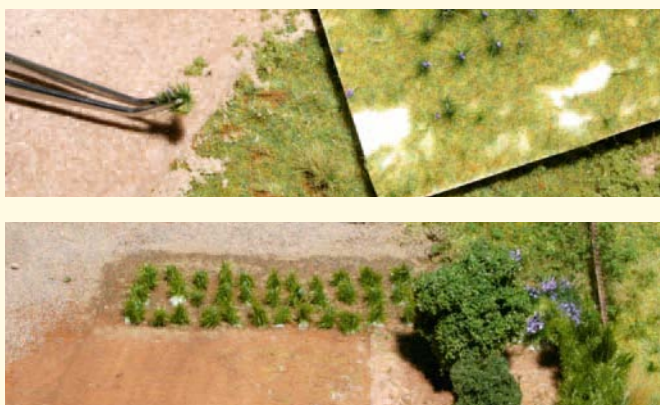

Individual flowers and grass tufts can be removed from the flower mat with tweezers and then glued separately or in rows onto the ground. Onions can be grown in the garden from the long spears when removed in tufts.

The dandelion meadow

The dandelion meadow (180462) is just the thing for those who attach importance to the creation of an English lawn in which apparently some bad guy has scattered unwanted seeds of weeds. The green of this meadow is luscious and distances itself from the other products mentioned here because of the fresh green. If the areas are directly linked to the other landscape elements described here, it is recommended to adapt the transitions with respective colour-coordinated flocks or fibres if necessary or to deliberately separate the areas by using kerbstones or similar borderlines.

Field and rape field

Both mats are intended for extensive work. Here, you basically only need to copy the required dimensions onto the fleece sheet, cut it out and glue it to the ground of the layout with Colofix. That is how it was done here, in the illustrations of the field with growing crops next to the nursery. The edges of the surrounding elevation can be adjusted because the mat slightly builds up the ground.

When creating a rape field please work accordingly. However, the mat can also be used in a different manner and can provide flower beds or borders. This also goes without saying for the flowering meadow mats, as already sug-

gested. This is shown using the example of the nursery. First, narrow strips are cut from the segment which are then to be planted in file on the ground of the layout. The cut edges should be plucked irregularly after the glue has dried to provide the row of flowers with a natural appearance.

Brookside and pond segment

Grasses are arranged in tufts in rather different colours and heights on these landscape modelling mats. If you do not want to use the entire element and in doing so, would like to use the thicker transparent film as a water surface which serves as a base material, you can remove rows of grass tufts from the film with a sharp spatula and apply these as brookside on the individually created water bodies. When working with the segments there is no need to slavishly adhere to the specifications. Partial processing is also possible here and also often called for. In addition to other modelling materials, only the dark green tufts from the brooklet segment were used for the presented brookside.

Furthermore, these elements are excellently suitable to provide wild grass bushes and weeds. Seemingly boring, low-growing meadows can be spiced up in this manner. If you add a few red or violet flowers to the flowering meadow here and there, you can create a colourful summer meadow which does not have an overpowering effect.

Country lane

The reproduction of a country lane consists of several strips arranged next to one another as-delivered condition. Compared to the landscape basis, the reproduction of country lanes builds up because there is light-coloured, fine sand for the lanes as well as grass fibres with various heights applied to the self-adhesive base material and the base material does not consist of a thin adhesive layer, as in the case of most of the other landscape segments, but rather of a minimal thicker sheet. Here, the edges can be worked on with filler or at least carefully adjusted with flocks and fibres so that the sides of the lane which would otherwise be in contrast to the terrain are concealed.

The flexibility of the path is sufficient for curves in wide radii.

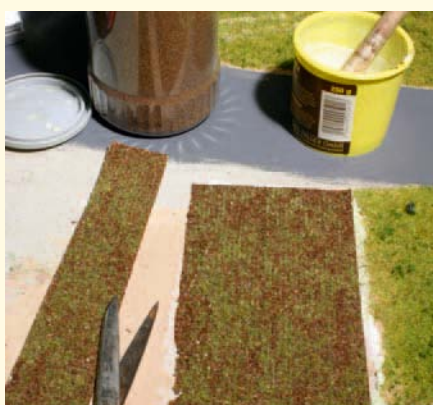

The field is cut according to the required size and glued to the ground surface.



On the roadside, the field was adapted to the street elevation with scatter material.

But now it's time to get started!

Diversified, individual landscape modelling is possible with the FALLER Premium landscape segments. The small examples have demonstrated that here. A bit of fantasy when modelling provides for good results as well as a glance at nature itself which is generally known to represent the best and of course most inexpensive instructor for all modelling work.

All examples shown can be realised in a very short time without any specific basic knowledge.



The country lane is made from strips of the segment mat. The sides of the path have to be adapted to the bordering lower elevation with scatter material, fibres and flocks. An adjustment is not necessary here due to the fact that fields and country lanes have a similar material thickness.

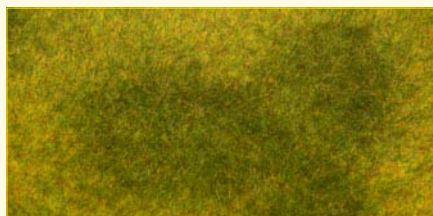

180488



PREMIUM Landscape segment
Meadow
light green

210 x 148 x 6 mm



180489



PREMIUM Landscape segment
Meadow
dark green

210 x 148 x 6 mm



180460



PREMIUM Landscape segment
Flowering meadow
red

210 x 148 x 9 mm

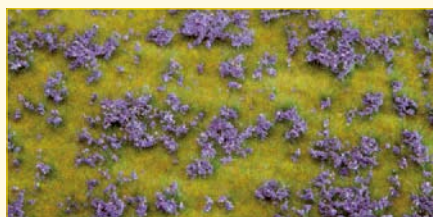

180461



PREMIUM Landscape segment
Flowering meadow
violet

210 x 148 x 9 mm

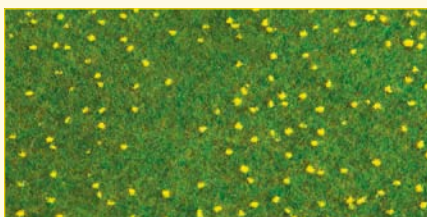

180462



PREMIUM Landscape segment
Dandelion meadow

210 x 148 x 3 mm



180463



PREMIUM Landscape segment
Rape field

210 x 148 x 6 mm

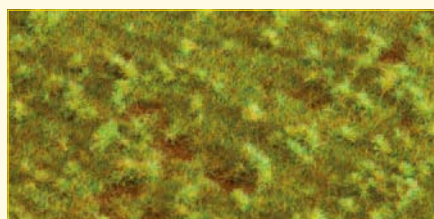

180464



PREMIUM Landscape segment
Cattle pasture

210 x 148 x 4 mm



180465



PREMIUM Landscape segment
Wild grass meadow

210 x 148 x 6 mm



180466



PREMIUM Landscape segment
Cereal field

210 x 148 x 3 mm



180470



PREMIUM Landscape segment
Country lanes

210 x 49 x 6 mm (3 x)

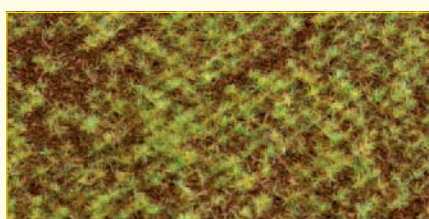

180471



PREMIUM Landscape segment
Field

210 x 148 x 3 mm



180472



PREMIUM Landscape segment
Brooklet course

210 x 49 x 6 mm (3 x)



180473



PREMIUM Landscape segment
Pond

210 x 148 x 6 mm



180474



PREMIUM Landscape segment
Railway embankment/Slope

210 x 148 x 3 mm

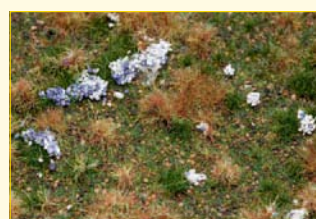

180475



PREMIUM countryside segment
Forest floor

210 x 148 x 10 mm



180476



PREMIUM countryside segment
Meadow with boulders

210 x 148 x 10 mm

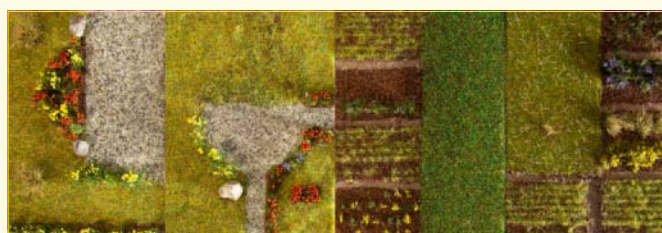

180477



PREMIUM countryside segment Allotments I

4 small gardens with typical vegetation and decoration. The four segments can be individually combined.

210 x 148 x 10 mm

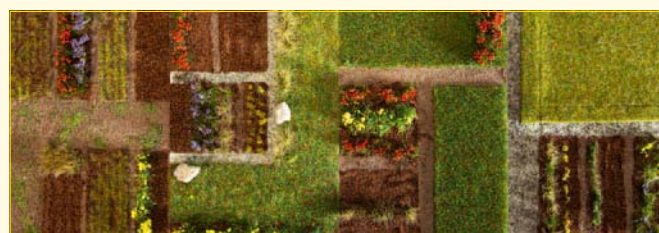

180478



PREMIUM countryside segment Allotments II

4 small gardens with typical vegetation and decoration. The four segments can be individually combined.

210 x 148 x 10 mm

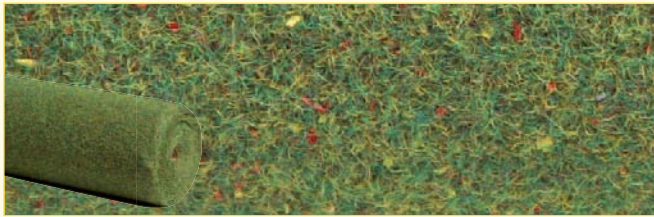

180750 1000 x 750 mm



180751 1000 x 1500 mm



180752 1000 x 2500 mm



Ground mat Flowering meadow



180753 1000 x 750 mm



180754 1000 x 1500 mm



180755 1000 x 2500 mm



Ground mat light green

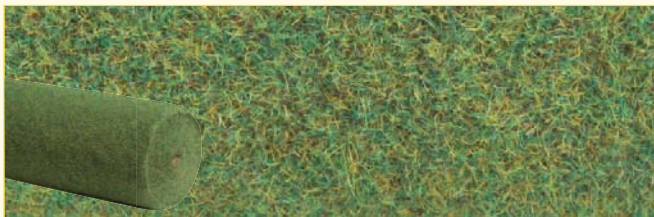

180756 1000 x 750 mm



180757 1000 x 1500 mm



180758 1000 x 2500 mm



Ground mat dark green



180778



Ground mat Ballast
grey

1000 x 750 mm



180785



Ground mat Ballast
dark brown

1000 x 750 mm



180786



Ground mat Ballast
light brown

1000 x 750 mm



171671



PREMIUM Starter set »Landscaping«

This starter set imparts you the basic skills for realistic styling of a model landscape. Package contents (for approx. 600 x 600 mm): one small bottle of earth-coloured paint, four bags of (very fine) grass in a variety of tints, one bag of (coarse) grass and one bag of clump foliage, one bottle of landscaping glue with dispenser, plus detailed instructions.

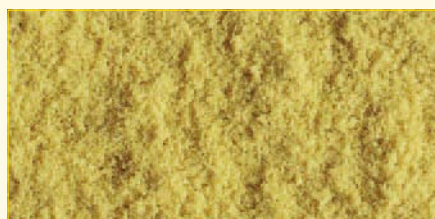

171303



PREMIUM terrain grass
dry grass, very fine
beige

290 ml



171304



PREMIUM terrain grass
dry grass, very fine
green

290 ml

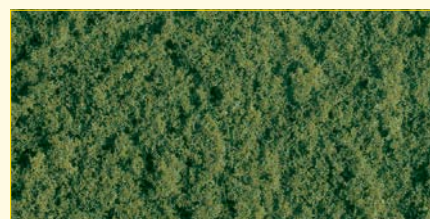

171305



PREMIUM terrain grass
summer grass, very fine
green

290 ml



171306



PREMIUM terrain grass
summer grass, very fine
dark-green

290 ml

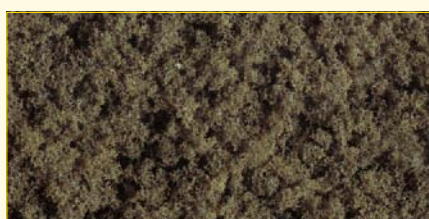

171400



PREMIUM terrain grass
soil, fine
dark-green

290 ml

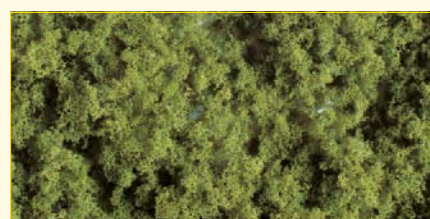

171403



PREMIUM terrain grass
spring grass, fine
green

290 ml

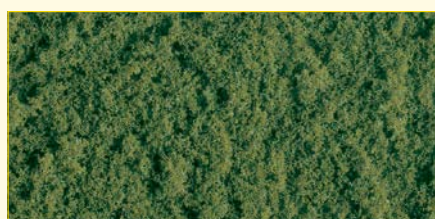

171404



PREMIUM terrain grass
summer grass, fine
green

290 ml

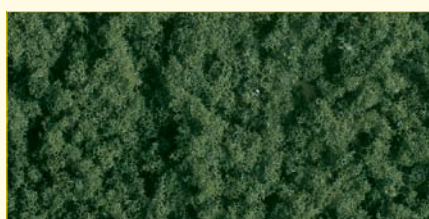

171405



PREMIUM terrain grass
summer grass, fine
dark-green

290 ml

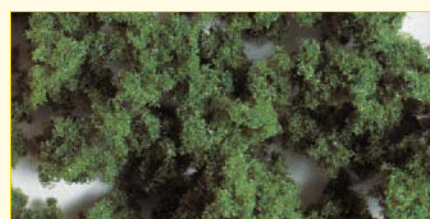

171506



PREMIUM terrain flocks
medium
intermediate-green

290 ml



171507



PREMIUM terrain flocks
medium
dark-green

290 ml

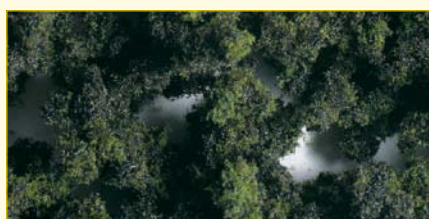

171509



PREMIUM terrain flocks
medium
forest mixture

290 ml



171554



PREMIUM terrain flocks
coarse
olive-green

290 ml



171555



PREMIUM terrain flocks
coarse
light-green

290 ml

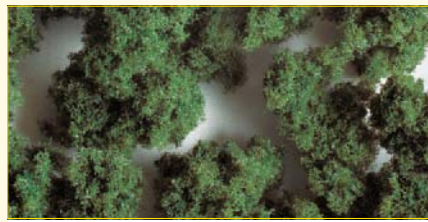

171556



PREMIUM terrain flocks
coarse
intermediate-green

290 ml



171557



PREMIUM terrain flocks
coarse
dark-green

290 ml

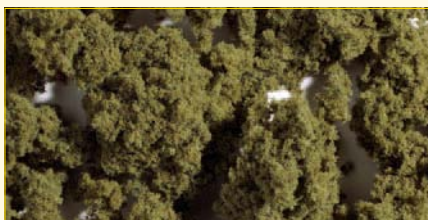

171601



PREMIUM clump foliage
meadow-green

290 ml

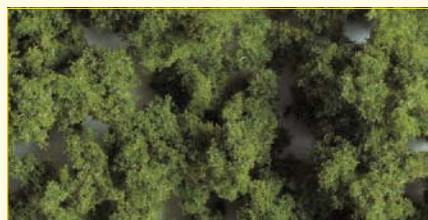

171602



PREMIUM clump foliage
light-green

290 ml

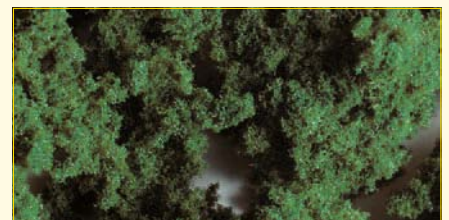

171603



PREMIUM clump foliage
intermediate-green

290 ml



181391



Foliage material
dark-green

250 x 120 mm

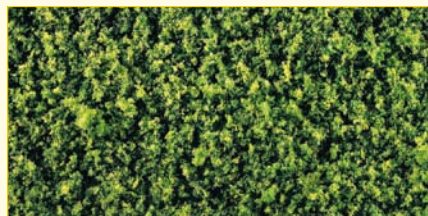

181392



Foliage fleece
medium-green

250 x 120 mm



Planting trees

Once the meadows have been shaped, tall trees with beautiful, leafy crowns add distinctive character to the diorama. Our new premium trees with autumn leaves and an overview of our entire tree line start on page 397.



170729



Lichen
assorted, green

170730



Lichen
assorted in 5 different colours. Ideal for modelling bushes, mountain flora, brooksides etc.



Vegetation in next to no time



180691



»Gras-Fix« grass-sprayer

This device provides the grass fibres with an electrostatic charge so that the fibres stand upright on the meadow surface.

This product consists of:

Grass-spray device »Gras-Fix« with ergonomic handle, with uncovered opening at the top for easy-refill during application, large sifter opening for wide application, additional clip-in and rotatable fine dosing funnel sifter, a 9 Volt block battery and counterpole cable with rail contact clamp.



The following steps will yield a perfect result:

- Apply FALLER Colofix 180501 to the area you wish to cover with grass.
- Fill the grass-fix device with scatter fibre, in solid or blended colours.
- Insert a small nail in the arrangement near the area to be covered and secure the counterpole to it using the rail contact clamp.
- Switch on the device, hold about 10 - 15 cm above the area to be covered in grass and shake lightly.
- Using this method the fibre will stand neatly and upright in the glue bedding.





180484



PREMIUM ground cover fibres

Meadow, long, light green

For realistic creation of meadows and wild, green spaces. Especially well-suited for electrostatic greening with our »Gras-Fix« Art. Nr. 180691.

Fiber heights: 6 mm

30 g



180485



PREMIUM ground cover fibres

Grass, long, dark green

For realistic creation of lawn. Especially well-suited for electrostatic greening with our »Gras-Fix« Art. Nr. 180691.

Fiber heights: 6 mm

30 g



170725



Grass fibre

green

35 g

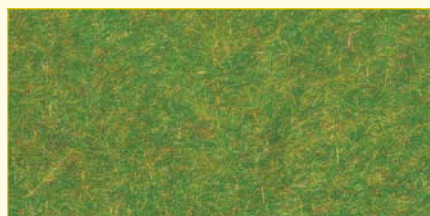

170726



Grass fibre

dark green

35 g



170727



Grass fibre

dark brown

35 g

For vegetation styling with the PREMIUM products

After modelling the landscape, it is recommended to colour the surfaces in a soil tone, even if this is not urgently necessary.

After applying the PREMIUM-landscaping glue (171650) with a spray valve or brush, spread farmland or soil (171400) — best using a tea sieve — onto the surface.

The coloured surface can now be processed further by applying more glue, however now only using the spray valve, and spreading very fine grass like dry grass green (171304) or summer grass (171305).

Should the surface not be an immaculate »English« lawn, mix in smaller amounts of the less fine flakes, like spring grass (171403), summer grass (171404) or dark summer grass (171405) as weeds.

Subsequently, sections can be planted with ground cover. Adequate for use are all landscaping flakes rated as »medium« resp. »coarse« in different shades of green: light, medium to dark green (171506, 171507).

Small bushes can be created with the landscaping flakes termed as »coarse« like 171554, 171555 and 171556.





170702



Scatter material
spring green

30 g



170703



Scatter material
forest green

30 g



170704



Scatter material
ploughed field

30 g

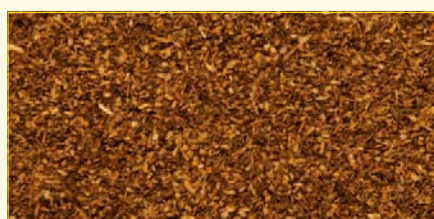

170705



Scatter material
sandbrown

30 g

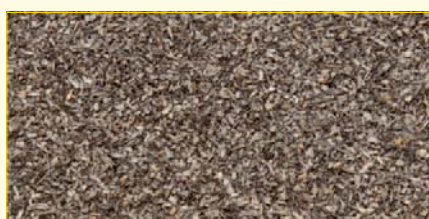

170706



Scatter material
basalt

30 g

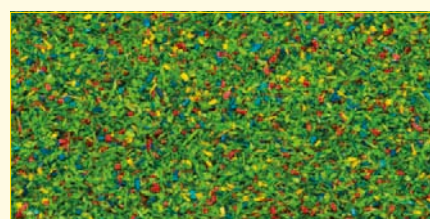

170710



Scatter material
flowery meadow

30 g



170720



Scatter material ballast

140 g

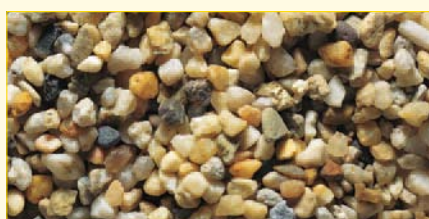

170744



Scatter material quartz

250 g

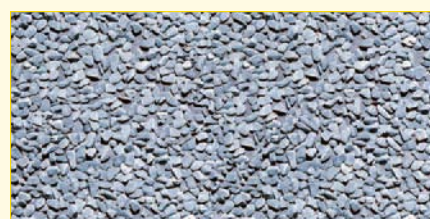

170745



Scatter material quarrrystones
granit

250 g

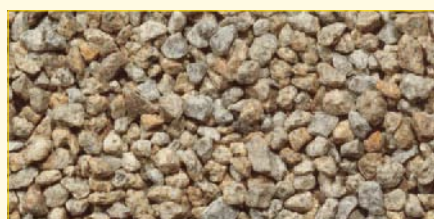

171691



PREMIUM Scatter material
»Stone grains«
Natural material, beige

300 g

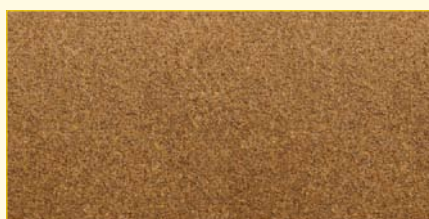

171692



PREMIUM Scatter material
»Field path«
Natural material, beige

300 g



Nature experience

Deciduous. Wintergreen. Evergreen.

Transform bleak villages and town into green havens and celebrate nature with the most beautiful sources of shade by FALLER. Whether leaves or needles – we have just the right green area concept for any set theme.

Autumn trees – Autumn time is planting time

Once late summer makes way for autumn nature casts the most beautiful colours on your model set.



Conifers – Fresh and green even in winter

The coniferous beauties with conical crown work with any model location. The abundance of species allow for versatile groupings.



Deciduous trees – Abundant charisma

The branching in the tree crowns and their tall growth of deciduous trees animate the lines and areas of your model structures in a distinctive way.



181202

**1 PREMIUM Maple**

110 mm



181206

**1 PREMIUM Oak**

145 mm



181207

**1 PREMIUM Norway maple**

135 mm



181216

**2 PREMIUM Planes**

85 mm



181204

**4 PREMIUM Late summer shrubs**

70 mm



181208



1 PREMIUM Field maple

75 mm



181209



1 PREMIUM Ash

95 mm



181226



1 PREMIUM Poplar

180 mm



181201



1 PREMIUM Common beech

110 mm



181200



1 PREMIUM Birch thicket

160 mm

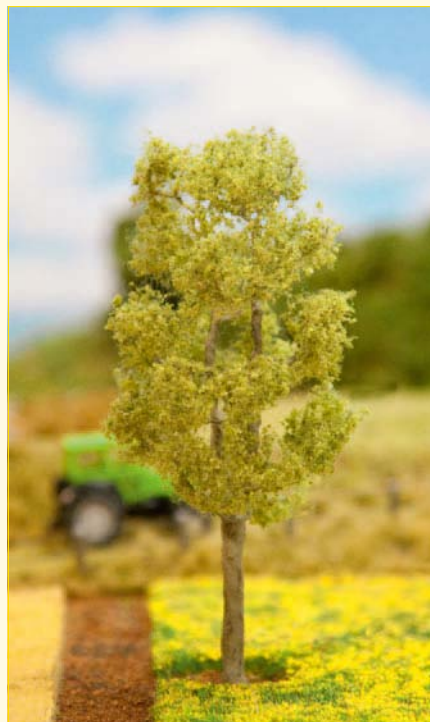

181205



1 PREMIUM Birch

130 mm



HO TT N

ANLAGENBAU



181212



1 PREMIUM Sessile oak

100 mm



181203



1 PREMIUM Privet

100 mm



181213



2 PREMIUM Apple trees

80 mm

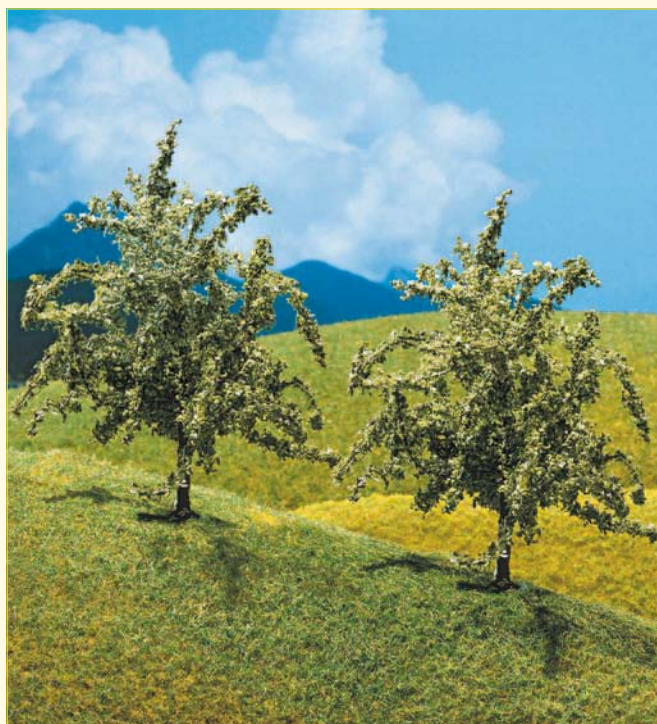

181214



2 PREMIUM Cherry trees

80 mm



181215



2 PREMIUM Small alders

80 mm



181232



2 PREMIUM Elder
in bloom

70 + 110 mm



181219



2 PREMIUM Small elms

95 mm



181220



2 PREMIUM Junipers

75 mm



181218

**5 PREMIUM Deciduous trees**

55 mm



181329

**5 PREMIUM Deciduous trees**

40 mm – 70 mm



181223

**2 PREMIUM Mountain ashes**
with fruits

70 + 90 mm



181328

**1 PREMIUM Willow**

100 mm



181327

**2 PREMIUM Pollard willows**

70 mm



181343



1 PREMIUM Horse chestnut

200 mm



181344



1 PREMIUM Lime

200 mm

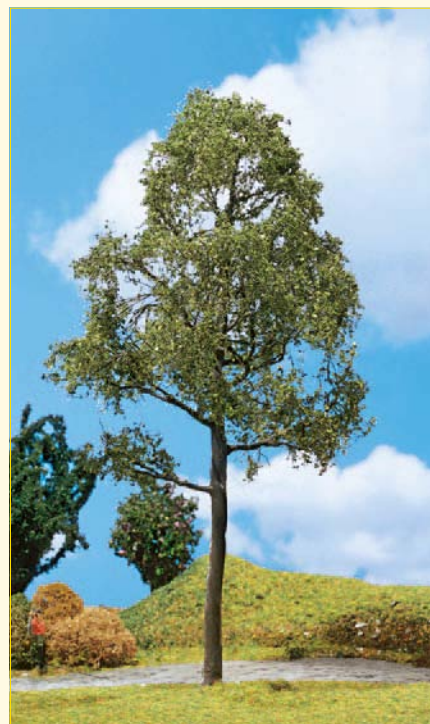

181346



1 PREMIUM Elm

180 mm



181347



1 PREMIUM Beech

180 mm



181342



3 PREMIUM Trembling poplars

170 mm



HO TT N

ANLAGENBAU



181335



2 PREMIUM Plane trees

110 mm



181339



1 PREMIUM Yew + 1 PREMIUM Elder tree

80 mm + 55 mm



181355



2 PREMIUM Shrubs »Lilac + Snowball-tree«

50 mm + 40 mm



181231



2 PREMIUM Hazel shrubs

50 mm



181229



6 PREMIUM Thujas

40 mm



181230



3 PREMIUM Bushes

40 mm



181233



5 PREMIUM Bramble hedges

20 – 40 mm



181309

**2 PREMIUM High standing scots pines**

200 mm + 160 mm



181306

**3 PREMIUM Firs**
down to the ground, to be planted

50 – 70 mm



181311

**2 PREMIUM Spruces**
to plant

110 mm



181312

**2 PREMIUM Spruces**
to plant

150 mm



181313

**1 PREMIUM Spruce**
to plant

200 mm



181315



1 PREMIUM Larch
to be planted

210 mm



181317



2 PREMIUM Larches
to be planted

110 mm



181303



1 PREMIUM Fir
to plant

210 mm



181304



1 PREMIUM Fir
down to the ground, to be planted

210 mm



181338



1 PREMIUM Douglas fir

180 mm



181302



2 PREMIUM Firs
to plant

130 mm



181224

**2 PREMIUM Leafless trees**

120 mm



181225

**2 PREMIUM Leafless trees**

70 mm

Wintertime fun

In the mood for a breathtaking snow panorama with cosy evenings in front of the fire and ice crystals on the windows? Then make your diorama a wonderfully snow-covered winter scene. Learn how to make snow and ice crack starting on page 427.





181365



2 Ashes »Top Series«

110 mm



181364



2 Beeches »Top Series«

180 mm



181370



3 Pines »Top Series«

100 mm



181372



3 White birches »Top Series«

130 mm

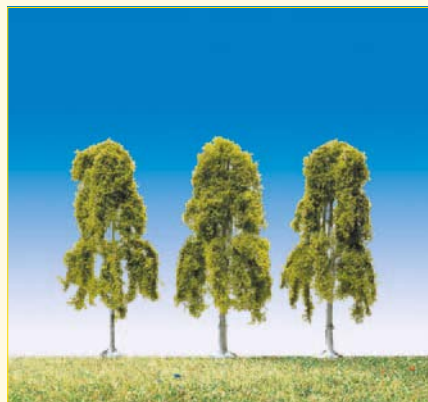

181376



3 Weeping birches »Top Series«

90 mm



181420



3 Birches

130 mm



181423



4 Birches

90 mm



181486



5 Birches

55 mm

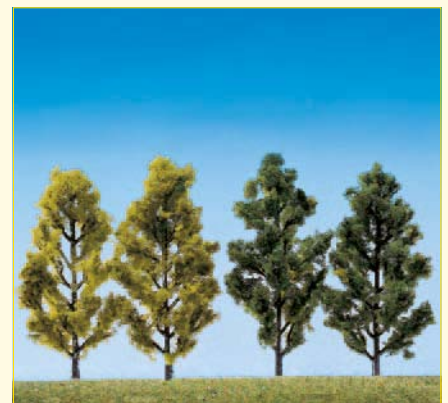

181405



**2 Birches + 2 Poplars
for insertion**

70 mm



181421

**4 Poplars**

150 mm



181410

**3 Deciduous trees**

130 mm

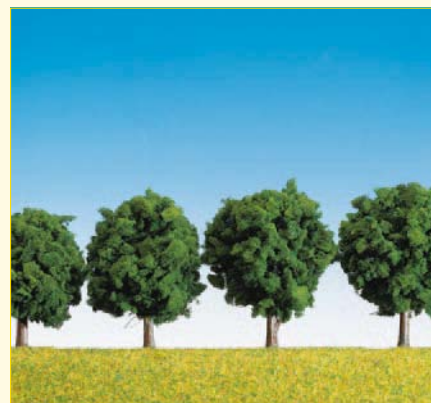

181412

**4 Leaf trees**

60 mm

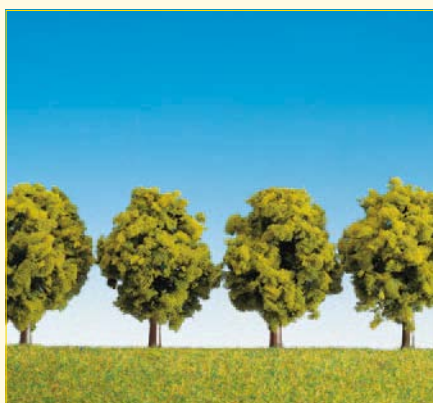

181413

**4 Leaf trees**

60 mm



181415

**5 Leaf trees**

40 mm



181416

**4 Leaf trees**

110 mm



181470

**14 Deciduous trees**

130 mm



181471

**15 Deciduous trees**

40 – 60 mm



181488

**6 Assorted trees**

60 mm



181495



15 Mixed forest trees, assorted

90 – 150 mm



181497



15 Mixed forest trees, assorted

100 mm



181493



40 Silver firs

50 – 120 mm



181464



50 Firs

10 x 110 mm, 15 x 90 mm, 15 x 70 mm, 10 x 50 mm



181440



30 Fir trees

10 x 30 mm, 10 x 50 mm, 10 x 70 mm



181439



15 Fir trees

5 x 90 mm, 5 x 120 mm, 5 x 150 mm



181441



**3 Nordic pines
to be planted**

150 mm

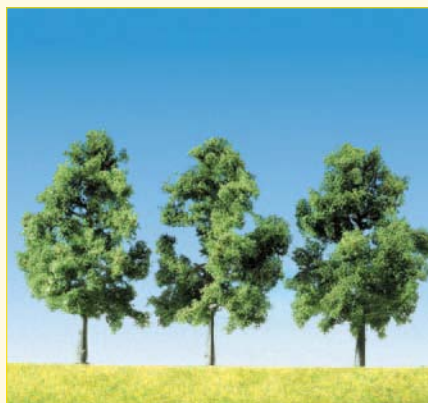

181361



3 Fruit trees »Top Series«

110 mm



181402



4 Fruit trees

60 mm



181407



4 Fruit trees
with fruits

60 mm



181403



3 Apple trees
with fruits

80 mm



181406



3 Decorative cherry
in bloom

80 mm



181254



24 Vines

ca. 35 mm



181490



36 Vines
Vines with vineyard poles, to be planted

30 mm



181251



40 Bloomers

ca. 10 mm



181252



48 Ornamental trees

ca. 25 mm



181250



36 Maize plants

ca. 25 mm



181255



Undergrowth
60 parts

ca. 40 - 80 mm



A class of its own

The FALLER PREMIUM hedges

blossom green and red available in two growth sizes. They have rated break points and can therefore be adapted to the requirements of the terrain. Another possibility for the individual processing exists in the separation of the plants according to length each consisting of two joined plastic blanks. In doing so for example, fences can be planted on both sides or again be cut, blossoms can be integrated into the garden.

Do not be reluctant to change trees or bushes every now and then. Amazing effects can often be achieved if you cut off a branch or adapt the hedges to the surroundings with a few drops of glue and some flock material. Don't worry, you can't do anything wrong here – nature shows us how it's done.



181235



1 PREMIUM Hedge Autumn foliage

100 x 15 x 12 mm

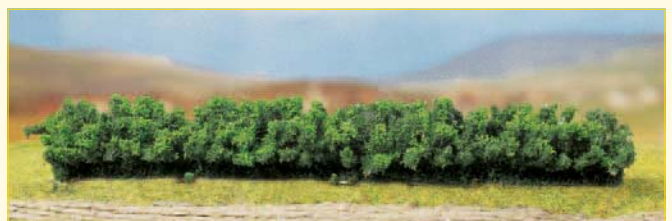

181350



3 PREMIUM Hedges
light green

160 x 25 x 20 mm



181352



3 PREMIUM Hedges
red blooming

160 x 25 x 20 mm



181356



4 PREMIUM Hedges
light green

100 x 15 x 10 mm

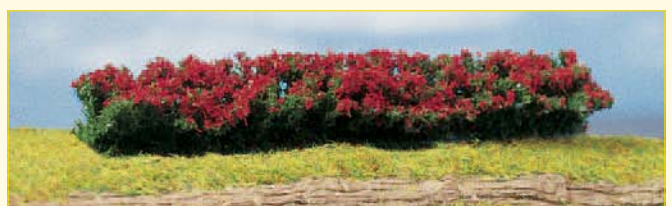

181358



4 PREMIUM Hedges
red blooming

100 x 15 x 10 mm



181398



3 Hedges
light green

100 x 10 x 10 mm



181399



3 Hedges
flowering yellow

100 x 10 x 10 mm



181443



3 Bushes

500 x 4 x 7 mm



181234



2 PREMIUM Decorative hedges/European hornbeams

300 x 13 x 17 mm (2 x)



181448



2 Hedges

500 x 12 x 15 mm



181449



2 Hedges

500 x 8 x 15 mm



181489



3 Hedges
green

500 x 10 x 27 mm



171839



20 PREMIUM Climbers

Ideally suited as climbing plants on the sides of houses or walls, or bundled as bushes.

green



181366



6 Shrubs »Top Series«

30 mm



181375



3 Bushes »Top Series«
»Top Series« for insertion

50 mm



181468



6 Shrubs

45 mm

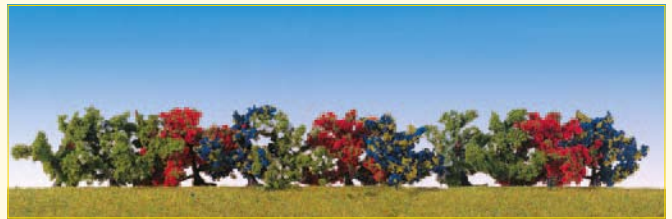

181474



12 Bushes
assortment of various colours

40 mm



181475



6 Forsythias
yellow flowers

40 mm



181476



6 Bushes
red flowers

40 mm

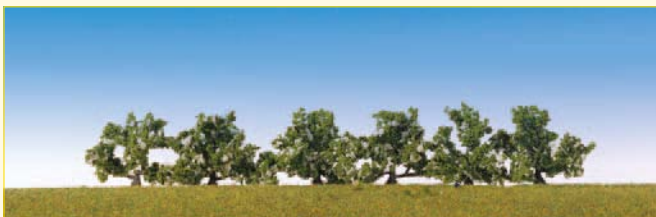

181478



6 Bushes
blooming white

40 mm

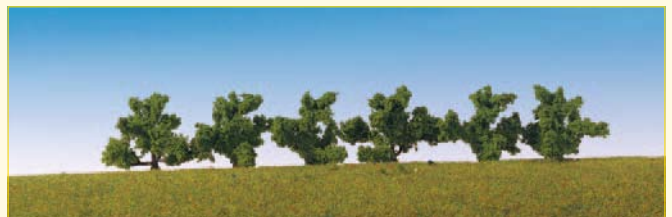

181479



6 Bushes
green

40 mm



On the safe side

Protection and security

A fence can assume many functions: it separates private from public areas, guides along the path, protects from cattle that would otherwise roam around or from people who would walk on your land without permission. Fences look accordingly diversified: here you will find the rustic trellis-work fence, there the legendary wire mesh fence or the classic iron fence.

Fences form an integral part of the agricultural landscape and are an accessory that gives the model railway installation the final touch.

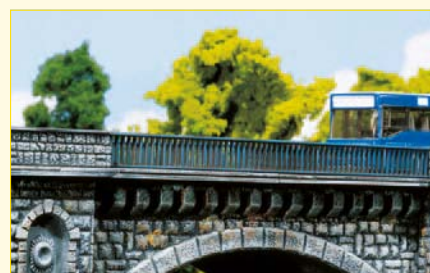

180401



Fencing

Parts: 6
Total length: 1080 mm

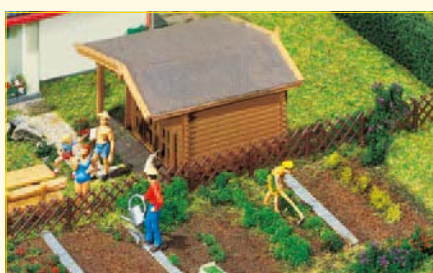

180402



2 Assorted fences

Parts: 6
Total length: 1080 mm

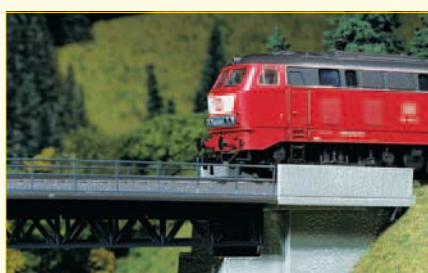

180403



Iron railing

Parts: 12
Total length: 1820 mm

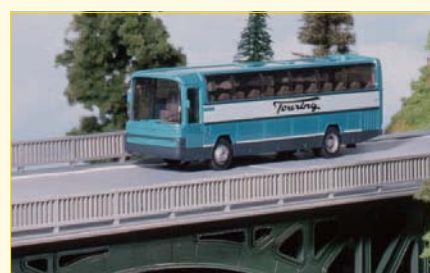

180404



Fencing

Parts: 8
Total length: 1432 mm

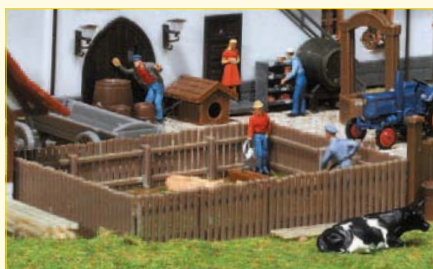

180405



Palisade

Parts: 12
Total length: 790 mm



180406



4 Garden and field fences

Parts: 32
Total length: 2360 mm



180407



Railing fences

Parts: 6
Total length: 1080 mm



180408



Bonanza fence

Parts: 18
Total length: 1341 mm



180410



Garden fences with gates

Parts: 10
Total length: 710 mm



180411



Garden iron fence

Parts: 12
Total length: 684 mm



180412



Iron fence with gate

Parts: 8
Total length: 1046 mm



180413



Protective fence

Parts: 6
Total length: 1260 mm



180427



Wooden railing

Parts: 6
Total length: 1242 mm



180428



Modern fence

Parts: 6
Total length: 1242 mm



180433



Metal industrial fencing

Parts: 23
Total length: 1010 mm



180435



Barrier fences

Total length: 460 mm

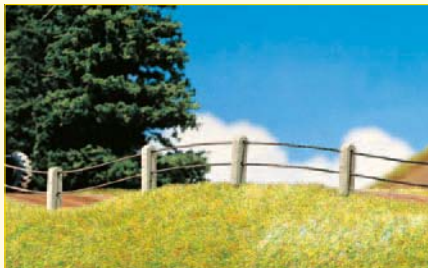

180432



Iron fence with concrete posts

4 m steel wire, 80 concrete pillars.



180429



Front garden fencing

Parts: 26
Total length: 385 mm



180414



Wire mesh fence with wood poles

Parts: 5
Total length: 340 mm



180434



Fence systems for stalls and open stable farm
plug-in system for up to 3- or 4-level fencing

Parts: 42
Total length: 2000 mm (2 x 1000 mm)



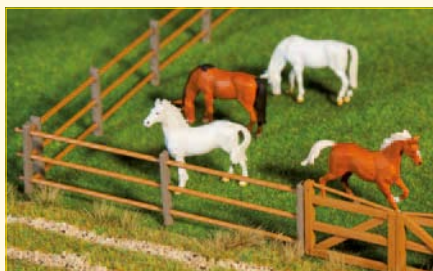

180430

**Paddock fence I**

Parts: 45
Total length: 876 mm



180431

**Paddock fence II**

Parts: 41
Total length: 876 mm



272401

**Fencing**

Parts: 8
Total length: 816 mm

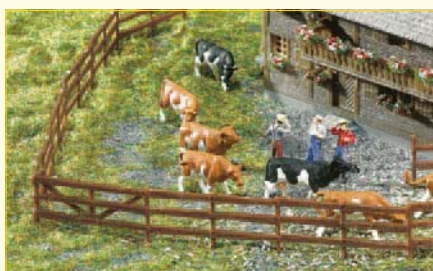

272402

**Bonanza fence**

Parts: 20
Total length: 930 mm



272403

**Paling**

Parts: 20
Total length: 437 mm



272404

**Iron railing**

Parts: 12
Total length: 976 mm



272405

**Factory wall**

Parts: 12
Total length: 684 mm



272406

**Garden fence with gate**

Parts: 14
Total length: 540 mm

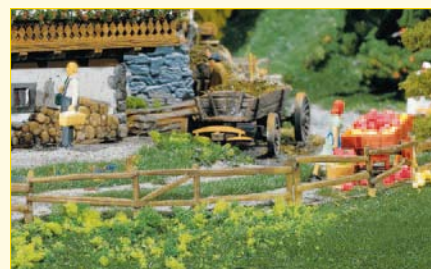

272407

**Pasture and hunting fence**

Parts: 2 x 6
Total length: 249 mm/272 mm



272408

**Fence systems for stalls and open stable farm**

Parts: 84
Total length: 936 mm (2 x 468 mm)



272409

**Front garden fencing**

Parts: 14
Total length: 210 mm



272420

**Metal industrial fencing**

Parts: 10
Total length: 370 mm



Water modelling

Promising lots of fun...

In nature, water can be found in very different forms. As waterfalls, a lake, river or breakers. Model construction offers different options and materials to make your model as realistic as possible. The easiest method is to use lake foil, the application of the PREMIUM materials is slightly more sophisticated. All methods have the same effect: You create water that is not wet!



171660



PREMIUM Modelling water

To make realistic model water surfaces, rivers and lakes. Contents are sufficient to cover an area of approx. 0.5 m², depending on the depth. With detailed instructions.

385 ml



171661



PREMIUM Natural water

For true and realistic reproduction of water bodies of all kind. Ease of handling, negligible measuring and mixing. 24-hour curing, without cracking. This is the ideal »water« for model-making.

470 ml



171662



PREMIUM Water effect

This has a stimulating effect on the styling of water bodies.

230 ml



170791



Lake

Plastic sheet and coloured paper. Modelling water scenes with lake sheets and coloured paper underneath is ideal for easy model layout construction.

530 x 260 mm



170716



Reeds

20 bundles of natural bristles (39 mm long) for the realistic modelling of reeds for lakeshore and riverbank areas. When cut can be used for HO, TT and N.



Working with cast resin



Underwater surface: The ground is pre-formed with a filling composition. Due to the massive depth effect of the model water, the water bed should be kept rather flat.



Underwater world: The desired water colour is created with various spreading materials of the assortment and toning colours. Imagination has no boundaries.



Witches kitchen: The two components must be mixed in the correct ratio. By using the pipette and the mixing bowl with scaling, mixing the two components is so easy.



Casting resin: After thorough mixing of the two components, the casting resin is poured into the prepared water bed. Water depths over 5 mm should be poured in in several layers.



Shallow water zone: To make the model water also surround the shore area and the plants there, use a paintbrush and carefully spread the mass into the desired areas.



Lawn: The adjoining areas can be designed using bushes, trees, landscaping segments or spreading materials. The result is something to be proud of!

Lakes, ponds, a mountain stream, a river or perhaps even an ocean?

No matter what you wish to create, FALLER has the right type of water for you.

Visit »Things worth knowing« at www.faller.de for a visual of the simplest way to design waters using FALLER Lake film (170791) and how to use FALLER Premium natural water (171661) and FALLER Premium water effect (171662) to create waterfalls, waves and cascades.





Photo Backgrounds

Beautiful views

The view is great - with the realistic FALLER photo backgrounds the model landscape reaches all the way to the horizon. The motifs are just as exciting as in nature itself because they portray original landscapes.



180509



Model background »Small town«

The original shows a section of a small town and consists of 3 parts.

2700 x 500 mm



180510



Model background »Industrial area«

This model background of an industrial setting consists of 3 parts.

2700 x 500 mm



180518



Model background »Saartal«

This model background shows a section of the Saarland region and consists of 3 parts.

2700 x 500 mm



180514

**»Black Forest/Baar«
Model background**

This background, which was created from an original photograph, consists of 4 parts each 970 mm. A background consist-

3880 x 650 mm

ting merely of clouds can be obtained by cutting off the printed landscape.

This background can be extended in combination with item no. 180511. Can also be repeatedly alternated.



180511

**»Black Forest/Baar«
Model background extension**

This 4-piece background permits the model background 180514 »Black Forest/Baar« to be extended to right or left, as desired.

3880 x 650 mm



180516

»Oberstdorf« Model background

Here, the backdrop also consists of 3 sections. This Alpine scenery with holiday resort Oberstdorf is an attractive border for any model layout.

2900 x 450 mm



180517

**»Oberstdorf«
Model background extension**

Background 180516 can be extended to the left or the right with this three-part

2900 x 450 mm

expansion set. One 180516 and 180517 jointly measure 5800 mm. Further extensions are possible.



180515



»Löwenstein/Württemberg«
Model background

It consists of 3 sections. The scenery which was reproduced according to an

original photograph shows the recreational area of the Löwenstein Mountains with a view of the town of Löwenstein.

2900 x 450 mm



180513



»Karwendelgebirge«
Model background

2 section model backdrop. The original shows a section of the scenery in the

area of the Karwendel Mountains. Combinations of extension to the right and left are possible with unlimited expansion.

3200 x 1000 mm

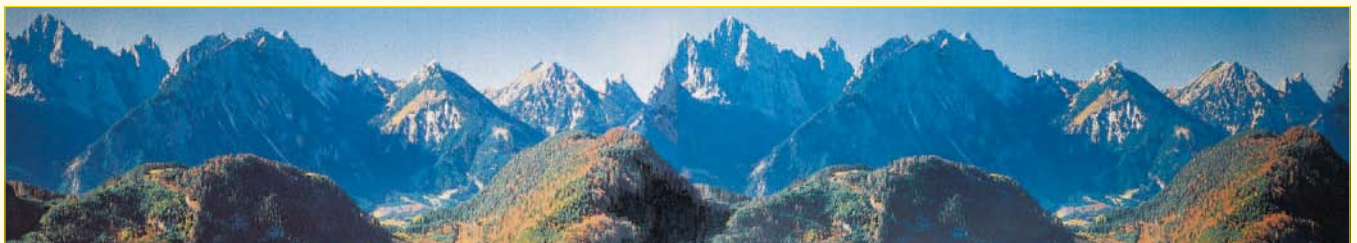

180512



»Neuschwanstein«
Model background

2-piece backdrop, manufactured according to an original photograph. The motif shows the scenery around the »Neuschwanstein« castle.

3200 x 970 mm

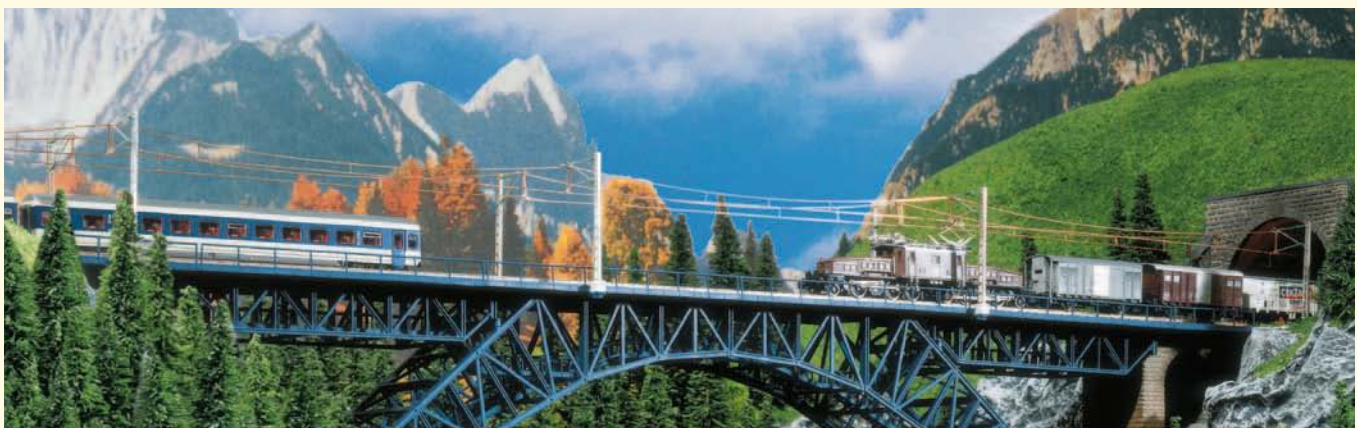



Adhesives

Bonding artists

They hold the world of models together: adhesives. The FALLER adhesives have specially developed needle applicators because in the process, it is important that the correct dose can be applied exactly where it is needed. A pinpoint application of the adhesive is therefore easy to carry out.



170490

**SUPER-EXPERT**

This adhesive for pros reacts quicker, adheres quicker and more permanently. With a special needle applicator and protective cap for the needle.

25 g



170492

**EXPERT**

This adhesive is manufactured according to a new formulation which provides ideal adhesive results. The special needle applicator enables the most precise dosage of adhesive. The adhesive can be applied on the parts which are to be glued in the smallest drops and also in places which are difficult to access.

25 g



170494

**EXPERT LASERCUT**

This glue joins wood, cardboard, Styrofoam, and decorating parts. Ideal for building Lasercut-Models.

25 g



170500

**EXPERT RAPID**

for super quick adhesive work. This instant adhesive (cyanoacrylate) has improved adhesive properties, flows into the smallest of cracks and has a lower tendency of creeping. With it, nearly all adhesive bonds can be created. Store in a cool, dark place.

10 g

Item no.	Description	Basis	Features	Properties	Suitable for...
170490	SUPER-EXPERT	solvent	fluid	quick	Construction kits with small adhesive surfaces
170492	EXPERT	solvent	fluid	medium evaporation time	construction kits
170494	EXPERT LASERCUT	water	fluid	long evaporation time	Decorflex items, Lasercut
170497	EXPERT Spray adhesive	solvent	fluid	long evaporation time	Mixed materials, smooth surface
170500	EXPERT RAPID	Cyanoacrylate	fluid	very quick (10 to 15 sec.)	Decorflex items, Styrodur PUR
170659	Colofix-Flex	water	thick (flowing)	long evaporation time	Scatter material, flocks, crushed stones
170660/661/662	Colofix-Color	water	thick (flowing)	long evaporation time	Lichen, stone tiles
180501	Colofix	water	thick (flowing)	long evaporation time	large-scale parts
330593	POLA-G Cement	solvent	thick (flowing)	medium evaporation time	



Patinar

More atmosphere

Ageing can also be something beautiful - the traces of decades or even centuries tell a building's tales of the past and give it authenticity. Patination, i.e. the specific, artificial ageing of surfaces, also gives model buildings a dignified, interesting appearance - and ennobles every model railway.

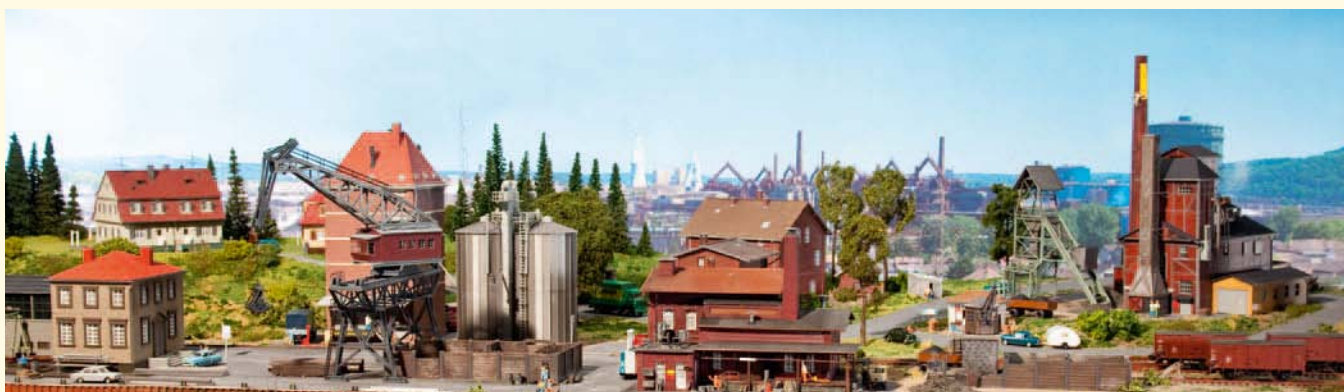

170695



»Pigments« Patina-set

Depending on the manufacture, plastic construction kit parts have minimal sheen, are typically spray-painted in a solid colour. The patina set allows for lifelike and selective signs of weathering and aging to be applied. Industrial facilities or ones located at steam engine depots are always significantly more soiled than a family home in the countryside or a well-kept townhouse.

The set contains 6 small bottles (each 10 g) of matte pigments (black, white, rust, moss, sand, verdigris) which can be applied directly or mixed in countless shades using the enclosed speciality brushes. Detailed instructions are included.

Ideal for patinating building models, bridge and steel constructions, railway material, as well as ship and military kits.

Patinating with the powder pigments



Untreated: To make a lasercut model perfect, or apply rust to gravel, we recommend using the dry-application powder pigments.



Treatment: Apply paper-thin layers using the included paintbrush.



Result: They achieve a very natural, matte result without attacking or penetrating the surfaces to be coloured.



Winter landscape

Beautiful, but a rare find

But actually, it is so easy to create the cold season. It does not have to be the entire model. A winter diorama with a special model is something special in itself. Just as a little snow on the tip of the highest mountain is like the dot in the letter i.



170735



Winter set

This FALLER »Winter« set contains a combination of materials for the production of a glistening mass of snow which is sufficient to cover an area of approx. 1000 x 1000 mm with three to four houses and several trees. Furthermore, the set also contains 6 wintry bare trees, a spatula, many large and small icicles and detailed instructions.



Untreated: The winter set creates your winter wonderland in a jiffy. First, glue icicles to roofs or protrusions, where nature would have created them, using plastic glue.



Treatment: Mix the »snow filler« to a modelling mass using diluted Colofix. Adhesion can be improved with a little Colofix-Flex and spread sand. Large areas are spread with a spatula, filigree landscapes or branches on trees are worked with a fine paintbrush.



Result: To simulate the glistening of the sun on the snow, simply spread the included granulate onto the still moist mass. Using a little white paint, you can create a layer of snow along the edge of a street or other design elements. Using the patina, you can also create other special effects.





Versatile

Airbrush

A great way to finish models. All you need to start is an airbrush gun, air can and a suitable paint! We have all the required materials, from entry-level models to pro models! The »Model Master« paints meet the highest quality standards along with the airbrush guns and accessories by US manufacturer »Aztek«. Just a little practice and you will soon be making strides toward your dream model.



170994

**Airbrush Professional Set**

The ideal set for the professional, with a light airbrush-gun with stable plastic casing, patented valve system, various accessories and connecting options for the most common compressors, e.g. FALLER Air-Boss 170993 or pressurized air cans 170992 and 170983.

The set contains:

- Airbrush-gun with Single Action Function and internal colour air mixture
- Connection tube with pressurized air can adapter
- 1 valve with 0.40 mm diameter
- 1 siphon glass 20 ccm/33 mm
- 1 colour cup 7.5 ccm
- 1 colour cup 12 ccm
- 1 compressor-adapter 1/4"
- 5 airbrush-colours, each 14.7 ml (white, red, blue, yellow, black) + 1 empty glass to mix
- detailed construction instructions



170982 400 ml



170983 750 ml

**Compressed-air tin**

Ideally suitable for starters, for simple jobs and for quick use, while you are away.



342201

**FALLER Hobby Airbrush**

For starters for having a try and for simple work. Paint glass 20 cm³, variable spraying width, air hose 1500 mm, compressed-air tin regulating valve, compressor adapter 1/4".

FALLER compressors

The compressors are made for FALLER by one of the biggest manufacturers of the world to detailed performance criteria and exacting quality requirements. These compressors can be ideally used for the operation of AZTEK air brushes and also for other air-brush devices in the model-making sector and for similar applications.



170991

**FALLER Compressor, small**

This is an ideal tool for all air-brush work with normal requirements in model-making etc. Variable output pressure. Oil-free reciprocation piston compressor.



170993

**FALLER AIR-BOSS**

It is almost noiseless. A storage tank permits very high performance reserves. It has an automatic shut-off feature. Its output pressure is variable through a pressure gauge. Water separator. Reciprocating piston compressor with oil (oil in package).



Item no.	CONNECTION	Performance	OUTPUT	CAPACITY	PRESSURE	SOUND	WEIGHT
	[V/Hz]	W	[L/MIN]	L	[bar]	[dB/1M]	kg
170991	230/50	75	12	-	3,8	45	3,4
170993	230/50	135	17	4,0	6	30	18,2



Tools

Little helpers

The proper support tools are what make the enjoyment of modelling perfect – professionals know this and only use high-class tools. FALLER tools are precisely adapted to the delicate construction kits and a requirement to achieve the best results. That also includes airbrush systems for the individual coating.



170688



Special side cutter

For cutting off ultra-fine moulded parts without burrs. Only suitable for polystyrene and copper wires.



170687



Modeller's knife

like the professional modellers use for their work. Complete with 3 spare blades. You can order additional spare blades directly via the FALLER customer service.



170689



Abrasive files for modellers

5 abrasive files of the common grain sizes 80 + 120. For putting the finishing touch to your model. For a wide variety of uses.



High-quality brushes should be a part of every workshop

For optimal results

Finish your figurines and models with the new FALLER brushes. They're perfectly suited for painting and patinising any models in building and plastic model making and can be used with a variety of model making paints. We recommend: Use Model Master paints! Also see page 438 for an overview of our various brands.

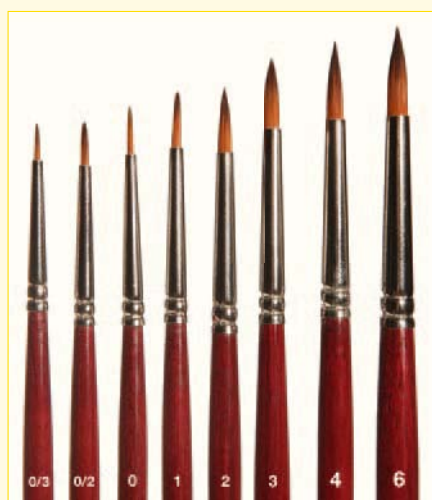

172102	Size: 0/3	
172103	Size: 0/2	
172104	Size: 0	
172105	Size: 1	
172106	Size: 2	
172107	Size: 3	
172108	Size: 4	
172109	Size: 6	



Round brush with brown tip synthetic



172120	Size: 0/3	
172121	Size: 0/2	
172122	Size: 0	
172123	Size: 1	
172124	Size: 2	
172125	Size: 3	
172126	Size: 4	
172127	Size: 6	
172128	Size: 8	
172129	Size: 10	
172130	Size: 12	



Flat brush synthetic



172140	Size: 0/3	
172141	Size: 0/2	
172142	Size: 0	
172143	Size: 1	
172144	Size: 2	
172145	Size: 3	
172146	Size: 4	
172147	Size: 6	
172148	Size: 8	
172149	Size: 10	
172150	Size: 12	



Round brush synthetic



Electronics

Mini lighting effects



It's all in the details! Use the special effects to create incredibly beautiful pieces on your set. An area of only 7 x 11 mm houses a very powerful processor, an RGB LED and a controlled power supply. This allows the desired effect to be placed in any building. Use the processor to control any effects. The RGB LED is able to render 256 different colours. Connect to 6 – 16 V direct or alternating current.

180695



Mini lighting effects flickering fire

Flickering fire: the name says it all: a variety of red, orange and yellow hues alternating with quick, soft transitions in a rapid sequence.

180696



Mini lighting effects flashing light

Flash: simple photo flash. Maximum brightness. Cold light (0.1 sec).

180694



Mini lighting effects neon flicker

Neon flicker: cold light with different, seemingly random and very brief cut-outs (less than 0.1 sec).

180698



Mini lighting effects welding light

Welding light: very cold, bluish light. Maximum brightness. Short sequences of flashes of different intensities followed by pauses of varying lengths, e.g. 5 flashes with different brightnesses within 1 sec, then 5 sec pause, then similar flash sequence and 8 sec pause, etc.

180697



Mini lighting effects TV flicker

TV flicker: various sudden colour changes at different intervals, e.g. an extended green sequence simulating a football game (2 - 10 sec).



180663



Light chain with paper lanterns

450 mm



180652

**5 LEDs, in different colours**

with enamelled copper wires. Ready for connection to 12 – 16 V AC/DC. Pressure-sensitive. To illuminate buildings, rooms, means of advertising, outdoor installations, etc.

In AC voltage mode you need rectifier 180633 for flicker-free operation.

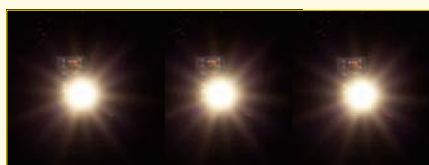

180653

**5 LEDs, warm white**

with enamelled copper wires. Ready for connection to 12 – 16 V AC/DC. Pressure-sensitive. To illuminate buildings, rooms, means of advertising, outdoor installations, etc.

In AC voltage mode you need rectifier 180633 for flicker-free operation.



180654

**2 LED bar spotlights, warm white**

with 5 LEDs each. Ready for connection to 12 – 16 V AC/DC. Length 2 x 180 mm. The connections using enamelled copper wires on both sides allow to divide or shorten the bars one time.

In AC voltage mode you need rectifier 180633 for flicker-free operation.

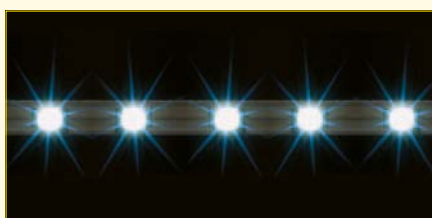

180648

**2 LED bar spotlights, white**

with 5 LEDs each. Ready for connection to 12 – 16 V AC/DC. Length 2 x 180 mm. The connections using enamelled copper wires on both sides allow to divide or shorten the bars one time.

In AC voltage mode you need rectifier 180633 for flicker-free operation.

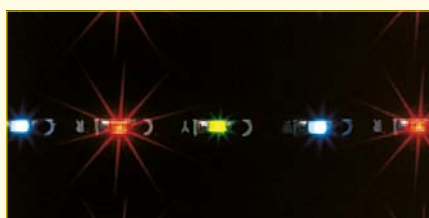

180649

**LED light festoon**

30 LEDs, in different colours.

Ready for connection to 12 – 16 V AC/DC.

Length: approx. 250 mm. The connections using enamelled copper wires on both sides allow to divide or shorten the festoon one time. Perfect to illuminate funfair stands, ships, beer gardens, etc.

In AC voltage mode you need rectifier 180633 for flicker-free operation.



The FALLER micro cable bulbs (12 – 16 V, direct/alternating voltage, 35 mA) are suitable for the ideal lighting of all fairground booths and rides in the colours:

180671 white



180672 red



180673 yellow



180674 green



180676 blue



Not all LEDs are alike

Not every LED keeps its promises. Luminous colour, light efficiency and the directional characteristic can deviate greatly with lacking quality control. Uneven lighting, rapid aging and uneven colour temperature are literally what you get when buying cheap LEDs. FALLER relies on high quality standards, forming the prerequisite for optimal building lighting.



The comparison photo illustrates what makes a good LED: on the left the conventional FALLER light bulb, to the right of it an LED with particularly uneven lighting, as offered in stores.

The two FALLER LEDs on the right are quite different with their perfectly even light distribution, a wide angle of reflected beam and long life. FALLER LEDs are available in warm white and cool white, allowing for era- and type-appropriate building illumination.



180647



5 LEDs, white

with enamelled copper wires. Ready for connection to 12 – 16 V AC/DC. Pressure-sensitive. To illuminate buildings, rooms, means of advertising, outdoor installations, etc.

In AC voltage mode you need rectifier 180633 for flicker-free operation.



120183



Lighting

180 mm, universal use for lighting purposes.

12–16 V AC/DC, 80 mA. Suitable for glass platform roofing 120180 and platforms 120187, 120188, 120191.

180 mm



180689



Flashing lights

2 replacement flashing lights, red (16 VAC).



180660



Lighting fixture LED, warm white

Large beam angle for realistic illumination of residential buildings. 12-16 V, direct or alternating current.



180661



Lighting fixture LED, cold white

Large beam angle for realistic illumination of modern buildings and factories. 12-16 V, direct or alternating current.



180677



3 Micro-cable bulb, white

12–16 V, AC/DC, 35 mA.

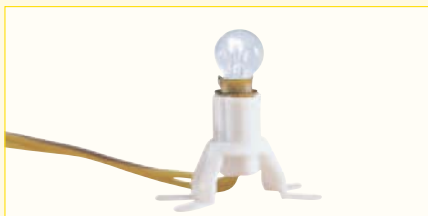

180670



Building light

complete with quality bulb, 12–16 V, DC/AC voltage, 55 mA, cable, E 5.5 mm, ø 8 mm base.



180630



2 Andrews crosses with warning lights

for unprotected level crossings, 12–16 V, AC/DC. Switching printed circuit included.



222175



2 Warning crosses with flashing lights

for unprotected level-crossings. Switching printed circuit supplied. 12 – 16 V AC/DC.





What radiance

These energy saving lamps are fitted with brilliant long-lived LED lighting installed using the contact plug-in cap into which the patented lamp stand is easily inserted. Simply drill a hole (Ø 6 mm), introduce the plug-in cap with the wires, connect (14–16 V AC/DC), plug the lamp in, and it's finished. The plug-in cap allows to plug in or pull out the lamps easily.



180360



Lamppost

Ready for connection 14 - 16 V, DC/AC

95 mm



180361



Lamppost, double

Ready for connection 14 - 16 V, DC/AC

105 mm



180362



Lattice pole lamp

Ready for connection 14 - 16 V, DC/AC

130 mm



180363



Platform lamp

Ready for connection 14 - 16 V, DC/AC

70 mm



180364



Industry lamp

Ready for connection 14 - 16 V, DC/AC



180365



Park lamppost

Ready for connection 14 - 16 V, DC/AC

60 mm



180366



Park lamppost, double

Ready for connection 14 - 16 V, DC/AC

70 mm

The FALLER lighting fixture concept offers illumination elements in LED version:

- bright LED energy-saving lighting fixtures
- maintenance-free due to LED technology
- simple contact receptacle assembly
- light insertion foot
- easy to plug in and unplug
- ready for connection 14 - 16 V, DC/AC

For flicker-free operation with DC operate using item no. 180633.



Driving mechanisms and electronics

Round and round

Open sesame – in fairytales doors are opened as if by magic, the smallest electric motors provide for independent movement of doors and gates on model railways. And: electronically controlled motors make the fairs rotate or the millwheel turn.



180629



Synchronous hobby motor

12–16 V, AC, 60 mA. Choice of 15 or 4 rpm. Reversible for clockwise- and counter-clockwise rotation. This robust, long-lasting motor can be used for various purposes, e.g. wave swinger, conveyor, gantry crane, railway gate, wind-, water or saw mills, feed pump, etc. Detailed instructions are included.



180633



Rectifier

to transform 16 V alternating current into direct current. Especially applicable for LED lighting in order to avoid a slight flickering of the small bulbs (item no. 180647, 180648, 180649 as well as the lights 180630 + 180633).



180641



Transformer

for high output. Especially applicable for the operation of fair rides, electrical appliances, lighting, power supply for Car System controls and other model making accessories. With overload protection.



180686



Plug strip

10 pairs of sockets.

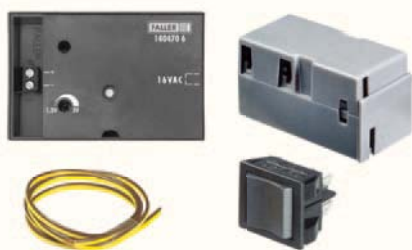

180624

**Gate motor unit**

Retrofit kit of an electromechanical drive unit allowing to open and close the doors of Art. 120217, Electric engine shed, and when using Car System vehicles on Art. 130520, Stables. Manual operation through push button (supplied). For 12 – 16 V AC/DC.



180627

**Pump set**

consisting of an electric pump (12–16 V, AC voltage, 220 mA), 900 mm flexible PVC hose and 2 connecting pieces. The pressure output is 400–500 mm capillary rise.

This pump is particularly suitable for building waterfalls, running streams, lakes, trick fountains, fountains and for operating water mills. Detailed instructions with a lot of tips and installation information included.

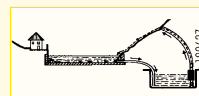
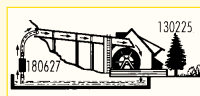
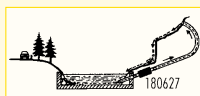

180690

**Smoke Generator Kit**

Consisting of smoke oil container with built in 16 V AC electric smoke generator and bottle of smoke oil (50 ml).

50 x 30 x 34 mm



180688

**Smoke Oil**

Bottle of smoke oil for refilling the smoke generator. Sufficient for 4 hours of operation.

50 ml





180642



Bell chimes, electronic

With five different individually callable bell chime sounds. Ready for connection (12-16 V, AC). Chimes to go with FALLER church models.



180730



Sound module

Aside from lighting effects noises are the best way to emotionalise a model scene or diorama. FALLER now offers a control covering all sound options imaginable. From barking dogs to a vehicle's horn or even complex chime of bells, anything's possible.

The best part: You're the conductor! Simply transfer the desired sound files in a common mp3 format onto the USB stick included and play them on your model.

The control has 10 inputs to play the different sounds. They can be activated by switch, sensor or a track switch and emitted on the speakers included or other action boxes. If you have LocoNet you can also activate many more sounds via your digital control centre.

The software included enables you to easily organise your sound library with more than 100 sounds.



180725



Servo control

This equipment controls and also programs four connectable servos. The same as our new controls, these can also be controlled completely analogue or digital via a corresponding control. Connects via 16 V alternating current.



180726



Servo

Complex control made easy! In addition to the great power they develop for such a compact size, servos have the great advantage of travel range and turn-out speed being adjustable in both directions.

Customer service

Should you have any question concerning our products, our customer service is available to you along with qualified advice from your specialist dealer. You can reach our experts by phone at **+49 7723/651-106** or simply send a mail to **kundendienst@faller.de**.

FALLER brands

We do more than just railways. With innovative products and strong brands we focus on what we're best at: passionate model making and perfect support for our customers. Under the umbrella of Gebr. FALLER GmbH you will find a diversified combination of high-quality and established collections from the entire plastic model making spectrum – model making without limits. Immerse yourself in the model worlds of a variety of themes, types and gauges.



AZTEK Airbrush devices



BRICKADOO construction kits



EASY MODEL Ready-made models



EVERGREEN polystyrene



HÄT Model figures



HASEGAWA Model construction kits



HOBBY BOSS Construction kits



ICM Construction kits

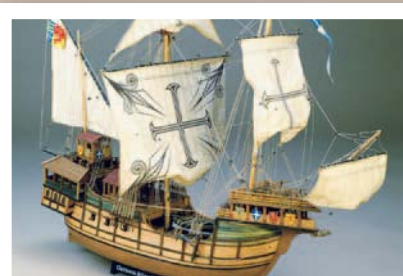

MAMOLI Model ships



MODEL MASTER Paints



TRUMPETER Model construction kits

You can get extensive catalogues or detailed brochures on the diverse assortments and new product selections at any model construction store in your neighborhood or via the informatively designed website.

www.faller.de



»evergreen« has a unique selection of polystyrene elements aimed at ambitious creators in model making, architecture and design. The enormous variety of shapes and textures by the traditional American manufacturer opens endless design options – from simple detailing to complete DIY constructions of your personal models. »evergreen« products guarantee extreme precision and sturdiness, can easily be combined with a variety of materials and satisfy with quick and easy to handle material. Let your ideas run free.

Material for your ideas

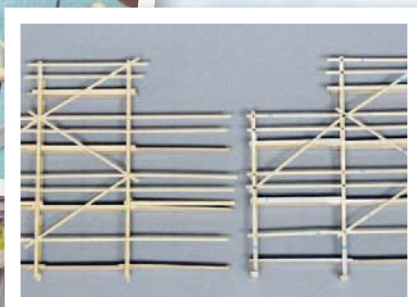
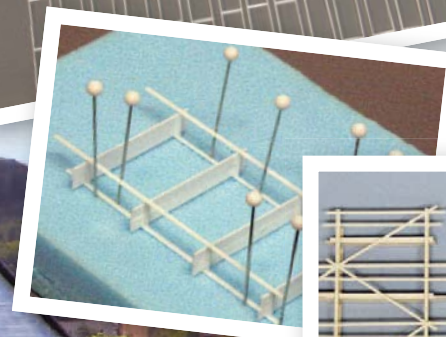



Into the garden!

Through the leaves on trees the sun is drawing little circles onto the springlike flower field. In my garden I enjoy the peace and quiet of nature from my deck chair – and looking at my model houses by POLA G.

The weatherproof building models with a scale of 1:22.5 add decorative highlights to any garden, and the thickness and composition of the material ensure permanent and lasting outdoor use. Finish techniques such as patinating or intricate print designs add a realistic look. Intricate details complete the harmonious appeal of the miniatures.

POLA G – a Gebr. FALLER GmbH brand





Experience model making

We are the right destination of your trip to the Black Forest, for old and young model making fans and model railway lovers:

An exhibition on more than 300 sq.m. • Single models, theme worlds and model railway installations • Day/night simulation • Car System in action • Garden model railway

Look | Marvel | Browse

Inspiration and interaction

Open workshop • Seminars and instruction courses • Special events for parties • Sales shop • Handicraft activities for children

Open workshop

Here, you can watch specialists developing products. Be present when model installation or dioramas are being built live, ask questions, and exchange views with other model railway hobbyists.

Sales shop

To make sure that you will not have to get back home empty-handed, our shop offers a large choice of products. Along with our usual collection, you will also find interesting special items and end-of-line articles. Genuine fan articles are also among the products offered!

How to find us!

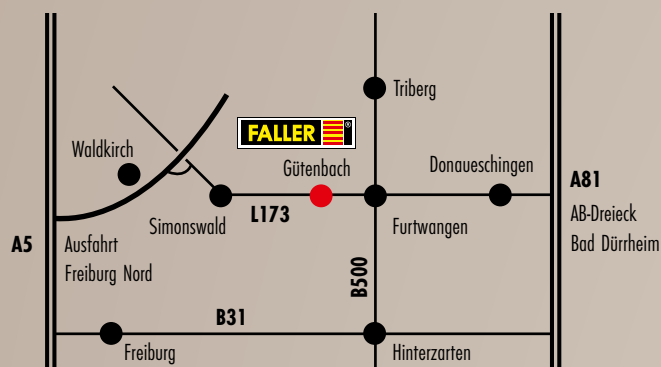

FALLER MINIATURE WORLDS

Model-making exhibition in Gütenbach

Opening hours:

Wednesday to Friday: 10 a.m. – 5 p.m.

Saturday: 10 a.m. – 3 p.m.

Closed on public holidays. Free admission.

FALLER Miniature Worlds is a part of the
»InfoBaum – Attractions in the heart of Europe«
www.infobaum.eu



What you can expect from FALLER

Products

A construction kit whose parts do not fit together is not our idea of fun. Therefore, we not only pay attention to the fact that we are true to the original but also that the small and large individual parts in our kits have an accurate fit. Thanks to the use of modern CAD technologies for the construction, precise tools, and supervised production processes we are able to offer you a maximum level of quality. And, of course you can be sure that FALLER construction kits are tested thoroughly before we put them on the shelves to be sold.

Information

This catalogue contains all information on the FALLER product selection in a concentrated form — of course including the new products.

You can find further product details, information about current events or dealer addresses on our website. And, using a convenient mail form, you can contact us directly from there - or subscribe to our newsletter which provides you with up-to-date information from FALLER on a regular basis.

By the way, we will continue to expand our website and supplement it with further interesting functions. So take a look — it's worth it.

Practical Guides

We offer you numerous additional brochures and practical guides because creativity is also a question of inspiration. In these publications you will find valuable tips as well as insider tricks on how model making can be even more fun and can be perfected.

Workshops

Perfection is a matter of knowledge and practice. That is why we organise routine seminars and workshops for special themes for modellers who want to expand their skills. At the end of the course all participants receive a certificate. You can find all offers at **www.faller.de** — or via telephone **+49 (0) 7723/651-0**

Customer Service

Should a time come when you are at a total loss or an important part is missing: Please call our customer service. We'll help you quickly and find an unbureaucratic solution for almost any problem. The direct line to our customer service: **+49 (0) 7723/651-106** or via email **kundendienst@faller.de**

Your Ideas

Your are missing something? A specific type of house? An accessory or a functionality? Please let us know! We look forward to your wishes, ideas, suggestions for improvement and additions. They enable us to round off our product range for you even more efficiently.

Send us your ideas via email to **info@faller.de** or by regular mail:

Gebr. FALLER GmbH
Kreuzstraße 9
78148 Gütenbach

www.faller.de



Where you're certain to learn something new!

Who doesn't dream about this – moving cars, lorries and carnival models, and great building- and theme designs. Whether at home or at your club. And it's all quite simple. If you know how.

Workshops

Under the motto »Learning by doing« we convey the necessary knowledge about Car System, electronics and set construction. Not to worry, we will address your specific needs. You can be sure: FALLER workshops provide first class practical knowledge and leave many lasting impressions.

Try for yourself! Learn the tips and tricks. At the end of the day you won't want to leave!

Learn more about our workshops at **www.faller.de**
There you will also find lots of tips and tricks on using our products and improve your model making know-how.



**»Our designers
will offer their
entire expertise.«**
Daniel S., Development





The FALLER newsletter

Subscribe to inspiration.

Our newsletter regularly provides information about all the top issues for our brands FALLER and POLA G – compact and free of charge.

Be the first to receive the latest information about Gebr. FALLER GmbH promotions, events and contests. You will receive advance notice of our model highlights, useful tips, tricks and techniques from our experts, download information and many more news about topics you're most interested in.

Simply complete the form, submit, and don't miss another thing. We will then send future issues of the FALLER Newsletter to your e-mail address.

»Simply complete and submit the form.«

Horst N., Managing Director



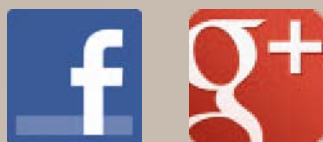

Fan-tastic

We are sharing daily messages, photos, links and videos on Facebook and Google+, on all big and small topics which move us. Read all the infos and dates for everything related to Gebr. FALLER GmbH and meet many other model making fans. All contributions are welcome.

Curious?
Like us at

www.facebook.com/faller.de and
www.faller.de/de/googleplus

www.faller.de

FALLER offers a definitely extensive service all around the subject of dioramas and model railway construction. And of course all of that also online around the clock, 24 hours, 7 days a week – with all new products, background information about the products and exclusive tips. And finally, the website is the direct channel to FALLER as well as to the MIKRO LÄNDER Club. The FALLER newsletter can also be subscribed to here.



Index

H0 selection	10 – 215	Z selection	292 – 305
Country specific models	216 – 227	Fair	306 – 333
N selection	228 – 291	Car System	334 – 359

A		C		D	
Airbrush.....	428	Cable drums.....	55	DB-administration building.....	43
Allotment.....	178-181, 277, 383	Camping.....	174-175	DHL, freight hall.....	253
Alpine houses.....	114-115, 160, 162, 261-262	Car System.....	332-357	Distillery.....	69, 115, 251
Aluminium wire mesh.....	363	Car System Digital.....	336-337	Driving school.....	132
Arcades.....	279, 381-382	Carpentry.....	71, 269, 275		
		Castle »Lichtenstein«.....	109	E	
B		Cement mill.....	77	Electrical appliances.....	312-320, 322-326, 353, 433, 435-437
Backgrounds.....	421-423	Churches, chapels.....	116-117, 123-124, 208, 264, 270-271, 299, 437	Engine drivers' cabin, linemen.....	52
Bakery.....	129, 254	Cinder removing facility.....	47	Engine repair shed.....	248, 296
Barbeque site.....	110	City gate.....	121	Engine sheds.....	41-42, 238-240, 436
Beekkeeping.....	101	City houses.....	275	Estate.....	154-155
Beer garden.....	98	Classics.....	211-213	EXPERT products.....	313, 424-425
Bicycles.....	149, 190, 279	Clock kiosk.....	99		
Black Forest houses.....	105, 107, 260	Club house.....	266	F	
Block of flats.....	270	Coal / fuel handling.....	74	Factory.....	249
Boats.....	48, 114, 148-149, 167, 174, 191	Coal bunkers.....	74	Fair.....	206, 308-309, 311-331
Boiler house.....	249	Coal lift.....	45	Farm.....	69, 168-172, 267
Boxes.....	183	Coal mine.....	73, 252	Feedstuffs shop.....	66
Brewery.....	66	Coaling station.....	45, 47, 243, 245	Fences.....	173, 302, 416-418
Bridges.....	29, 32-33, 193-197, 281-283, 236, 302	Colofix.....	364, 424-425	Figures.....	198-207, 285-287, 303
Brochures.....	356, 362	Compressor house.....	48	Filling stations.....	58-63, 255
Burning ruin.....	83	Compressors.....	428	Fire stations.....	81-82, 255
Burning tax office.....	83, 276, 436	Concrete mixing plant.....	77	Fitter's shop.....	68, 251
Bus stop shelter.....	100, 279	Condemned house.....	135	Forest log cabin.....	111
Bushes, hedges.....	404-405, 415	Construction site.....	189, 278	Fountain.....	99, 278
		Cork trackbed.....	363	Freight load.....	188



Freight shed.....53-54, 240-241, 297
 FUN-Schiff308-309
 Furniture factory67

G

Gantry crane.....44, 50-51, 76, 243-245
 Garden design elements187
 Garden party98
 Gastronomy156-157, 269
 Gatekeeper's lodge34-35, 208, 235
 Glassblower's shop.....70
 Granary113
 Grasses.....393, 414
 Grass-spreader394
 Gravel plant.....252
 Ground mats.....391
 Guard rails.....338, 350, 369, 371

H

Halts34, 190, 220, 279
 Hay harvest.....112, 267
 Haylofts113, 263
 Hedges413-414
 Henhouse171
 Hexenloch mill106
 Hobby models.....208-210, 288-289
 Hot air balloon89
 Hotel125
 House with stork's nest.....103
 Houses under construction.....93, 96, 258
 Hunter's house with lodge.....263
 Hunting Lodge »Falkeneck«109
 Hut.....78, 250

I

Industrial mill75
 Industry.....61
 Inspection pits46-47, 247
 Interior fittings59, 188

K

Kiosks76, 100
 Knifing filler338, 350, 364

L

Lake.....419
 Landscape segments.....348-349, 389-390
 Landscaping — Beginner's set.....391
 Laser-Street.....346-347
 Level crossings.....38-39, 236-237, 296
 Lifts126
 Lighthouse166
 Lighting elements431-434
 Loading crane44, 243
 Log barn.....111
 Logistic centre.....80
 Look-out tower.....110
 Lumber assortment188
 Lumber yard111, 263

M

Machine factory.....249, 251, 297
 Market102, 182, 278
 Mercado102
 Mine headgear »Königsgrube«250
 Mine headgear »Marienschacht«72
 Moated castle.....271
 Motorcycles.....67, 207
 Mountain chalets111, 114
 Museum17

N

Natural Stone372-375
 North German house167
 Nursery.....86, 256

O

Observation tower.....108, 110
 Oil facility50-52
 Oil tanks51, 64, 246
 Old town118-121, 268
 One-family/semidetached house85, 90-97,
114, 134, 167, 257-259, 265, 273, 275
 Overhead line master workshop.....43

P/Q

Palettes.....55
 Paraglider.....165
 Patina set.....426
 Pharmacy165, 254
 Piers.....193, 283
 Plaster fabric363
 Playground115, 187, 280
 Post office.....82
 Quay wall.....149

R

Railway area.....31, 35, 49, 243
 Railway stations, halts12-24, 220, 228-232,
235, 240, 251, 277, 292-294
 Rambling itinerary accessories.....161
 Recycling depot.....65
 Reed419
 Relief houses131, 276
 Road foil, lanes368, 370
 Rock-climbing centre.....158-159
 Rocks375-376, 380
 Roof equipment186
 Rope manufacture.....70
 Roundhouse.....238
 Ruin110

S

Sand house46, 247
 Sauna126
 Sawmill.....104, 251-252, 265, 435
 Scatter material.....365, 389, 392-393, 395-396
 Sewer workers188, 356
 Shed125, 150, 152-153, 162-164
 Ships.....48, 114, 148-149, 167, 174, 191
 Shopping cart roofing.....190
 Sidewalk tiles280, 351, 369-370
 Signal towers, block posts...36-37, 40, 216, 220,
242, 294
 Silos.....75, 163, 170, 189, 253
 Small trackside shanty.....35, 52
 Sports outfitters165
 St. Martin's gate Freiburg.....132, 272



Stairways	369	Toilets booths	34, 186	Villa	133, 276
Stands	101, 182-183, 327	Tools	429	Village accessories	298
Station platform	25-31, 216, 232-234, 295	Town accessories	184-185, 278, 298	Village building site	257
Stone-crushing plant	73, 252	Town hall	122, 134, 299	Village inn	115
Storage, shed	164, 263	Town house row »Goethestraße«	131, 138-141	Village set	298
Strawberry stand	100	Town house row »Schillerstraße«	145	Village square	184
Street lamps	280, 351, 369-370, 434	Town houses	128-130, 135, 138-144, 269, 274-275	Vineyard	151
Street markings	338, 351, 368, 370	Track ballast	365		
Street paint	338, 350, 371	Trackside accessories	35, 243	W	
Summer houses	187, 278	Traffic signs / road signs	280, 351, 369-370	Walls, lanes	302, 382, 384-386
Summit cross	161	Train destination indicator	28	Warehouse	55, 64, 241, 253
Sunshades	186	Train sheds	234, 295	Water	419
Supermarket	87, 254, 288	Transformer station	65, 79	Water cranes	244
Swivel water spouts	44	Trees	151, 398-414	Water layouts	163, 376, 419
		Tudor house	269	Water mill	103, 436
T		Tunnel portals	301-302, 377-380	Water towers	48-49, 208, 246-247
Tables, chairs, benches	186-187, 280			Wind generator	88, 256
Telegraph poles	79	U/V		Windmills	88, 166, 264
Television tower	127	Up and over / Piers	192-193, 283-284, 301	Winter set	427
Three-sided farm	113, 266	Viaducts	281	Wood plant	251

Photo credits:

Andreas Laube, Stuttgart; Jürgen Gocke, S. 6; Oliver Strüber, S. 136, 137, 152, 153, 180, 181

iStockphoto: Bob Ingelhart, S. 1; Cameron Whitman, S. 3, 7; Joan Vicent Cantó Roig, S. 5, 7; Linda Kloosterhof, S. 7; ansonsaw, S. 72, 248; rrocio, S. 89, 257; Andy Nowack, S. 166; syolacan, S. 168; Alasdair Thomson, S. 372; Siniša Botaš, S. 424; Bart Coenders, S. 430

Fotolia: sashpictures, S. 148; Stephanie Bandmann, S. 158; Oleksandr Rozhkov, S. 174; shooarts, S. 187, 280; Julian Witte, S. 214, 216; rcx, S. 216, 222, 224; vege, S. 219; Jürgen Fälchle, S. 284; by-studio, S. 292; Tristan3D, S. 333, 345; Cerae, S. 336; Hans-Jörg Nisch, S. 344 Vichi, S. 345; photocreao, S. 419



Busch, FALLER and Viessmann – three powerful brands,
combining forces and skills in the MIKRO LÄNDER Club.

Register now!

Join us in bringing life to the Club!

Benefit repeatedly! Make use of the direct
contact to the manufacturers and other model
makers.

Club pass



Club magazine
Micro Ticker



Free
catalogues



Splendid
special models



For the online forum and information visit
www.mikrolaender.de



Trade shows

GERMANY

MODELL-HOBBY-SPIEL LEIPZIG

Exhibition for model making, model railway, creative crafts and toys

October 5 – 7, 2012

MODELLBAHN COLOGNE

International model railway exhibition (IMA)
November 22 – 25, 2012

INTERMODELLBAU DORTMUND

Exhibition for model making and motor sport
April 10– 14, 2013

FRANCE

RAILEXPO

Parc des Expositions Saint Martin,
Cergy-Pontoise

November 23 – 25, 2012

THE NETHERLANDS

ON TRAXS

Het Spoorwegmuseum, Utrecht
March 8 – 10, 2013

ITALY

HOBBY MODEL EXPO

Parco Esposizioni Novegro, Milan
September 28 – 30, 2012

AUSTRIA

MODELLBAU-MESSE

Messe, Vienna
October 25 – 28, 2012

SWITZERLAND

EISENBAHN MODELLBAUTAGE WINTERTHUR

Dampfzentrum Winterthur/
Lokdepot Winterthur-Ost
September 29 – 30, 2012



FALLER MINIATURE WORLDS

Model-making exhibition in Gütenbach

Opening hours:

Wednesday to Friday: 10 a.m. – 5 p.m., Saturday: 10 a.m. – 3 p.m.

Closed on public holidays. Free admission.

Your FALLER Retailer



4 104090 939021

Gebr. FALLER GmbH

Kreuzstraße 9

78148 Gütenbach

Tel. 07723 651 0

info@faller.de

www.faller.de



www.facebook.com/faller.de

www.faller.de/de/googleplus